



Cornell University
Library
Division of Rare and Manuscript Collections

This document is from the Cornell University Library's Division of Rare and Manuscript Collections located in the Carl A. Kroch Library.

If you have questions regarding this document or the information it contains, contact us at the phone number or e-mail listed below.

Our website also contains research information and answers to frequently asked questions. <http://rnc.library.cornell.edu>

Division of Rare and Manuscript Collections
2B Carl A. Kroch Library
Cornell University, Ithaca, NY 14853
Phone: (607) 255-3530 Fax: (607) 255-9524
E-mail: rareref@cornell.edu

1380

NUMBER: (1)

FOLDER/BOX: FLDR 1

Map Case

✓

Drawers

16-24

Mezzanine,

10-00

CLIENT NATHAN PAINE

LOCATION OSHKOSH, WISC

DATE 1930

SCALE 3" = 1'

DESCRIPTION DETAILS OF BOUDOIR

FORMAT SEPIA

CONDITION GOOD

1380

NUMBER: 2

FOLDER/BOX: BOX 2

CLIENT NATHAN PAINE

LOCATION OSHKOSH

DATE 1929

SCALE $\frac{1}{2}'' = 1''$

DESCRIPTION GUEST ROOM

FORMAT SEPIA

CONDITION GOOD

1380

NUMBER: 3

FOLDER/BOX: FOLDER 1

CLIENT NATHAN PAINE

LOCATION OSHKOSH

DATE 1929

SCALE

DESCRIPTION LAUNDRY PLAN ROOM 5

FORMAT SEPIA

CONDITION GOOD

1380

NUMBER: 4

FOLDER/BOX: FOLDER 1

CLIENT NATHAN PAINE

LOCATION OSHKOSH

DATE 1930

SCALE $\frac{3}{4}'' = 1''$

DESCRIPTION SUSPENDED CANOPY IN GALLERY

FORMAT SEPIA

CONDITION GOOD

1380

NUMBER: 5

FOLDER/BOX: FOLDER 1

CLIENT NATHAN PAINE

LOCATION OSHKOSH

DATE 1930

SCALE 3" = 1'

DESCRIPTION DETAIL PANELS MAIN STAIR

FORMAT SEPIA

CONDITION FAIR

1380

NUMBER: 6

FOLDER/BOX: FOLDER 1

CLIENT NATHAN PAINE

LOCATION OSHKOSH

DATE 1930

SCALE

DESCRIPTION FULL SIZE DETAIL PANEL MAIN STAIR 0/5

FORMAT SEPIA

CONDITION FAIR

1380

NUMBER: 7

FOLDER/BOX: FOLDER 1

CLIENT

NATHAN PAINE

LOCATION

OSHKOSH

DATE

1928

SCALE

DESCRIPTION

RECREATION ROOM DETAILS

FORMAT

SEPIA

CONDITION

GOOD

1380

NUMBER: 8

FOLDER/BOX: FOLDER 2

CLIENT NATHAN PAINE

LOCATION OSHKOSH

DATE 1928

SCALE

DESCRIPTION BILLIARD ROOM DETAILS

FORMAT SERIA

CONDITION GOOD

1380

NUMBER: 9

FOLDER/BOX: FOLDER 2

CLIENT NATHAN PAINE

LOCATION OSHKOSH

DATE 1930

SCALE

DESCRIPTION DETAILS OF FIREPLACE - RECREATION ROOM

FORMAT SERIA

CONDITION GOOD

1380

NUMBER: 10

FOLDER/BOX: FOLDER 2

CLIENT NATHAN PAINE

LOCATION OSHKOSH

DATE 1928

SCALE 3/4" = F.S.

DESCRIPTION RECREATION : BILLIARD ROOMS

FORMAT SEPIA

CONDITION GOOD

1380

NUMBER: 11

FOLDER/BOX: BOX 2

CLIENT NATHAN PAINE

LOCATION OSHKOSH, WISC.

DATE 1930

SCALE 1/2"

DESCRIPTION STUDY FOR TREATMENT OF DRESSING ROOM

FORMAT SERIA # COLORED PENCIL

CONDITION GOOD

1380

NUMBER: 12

FOLDER/BOX: FLDR. 12

CLIENT NATHAN PAINE

LOCATION OSHKOSH, WISC.

DATE 1930

SCALE 3" & F.S.

DESCRIPTION 3" SCALE DETAIL OF LIBRARY ROOM NO. 111

FORMAT SEPIA

CONDITION GOOD

1380

NUMBER: 13

FOLDER/BOX: FLDR 2

CLIENT NATHAN PAINE

LOCATION OSHKOSH, WISC.

DATE 1929

SCALE 3"

DESCRIPTION 3" DETAILS OF LIBRARY ROOM III

FORMAT SEPIA

CONDITION GOOD

1380

NUMBER: 14

FOLDER/BOX: FLDR 3

CLIENT NATHAN PAINE

LOCATION OSHKOSH, WISC.

DATE 1930

SCALE 3" = F.S.

DESCRIPTION DETAILS OF RECREATION ROOM

FORMAT SEPIA

CONDITION GOOD

1380

NUMBER: 15

FOLDER/BOX: FLDR 3

CLIENT NATHAN PAINE

LOCATION OSHKOSH, WISC.

DATE 1930

SCALE 1/2"

DESCRIPTION INTERIOR ELEVATIONS - RECEPTION ROOM

FORMAT SEPIA

CONDITION GOOD

1380

NUMBER: 16

FOLDER/BOX: FLDR 3

CLIENT NATHAN PAINE

LOCATION OSHKOSH, WIS.

DATE 1929

SCALE 3" = 1'

DESCRIPTION DETAILS OF RECEPTION ROOM

FORMAT SEPIA

CONDITION GOOD

1380

NUMBER: 17

FOLDER/BOX: FLDR 3

CLIENT NATHAN PAINE

LOCATION OSHKOSH, WISC.

DATE 1930

SCALE 3"

DESCRIPTION 3" SCALE DETAILS OF LIBRARY ROOM III

FORMAT SEPA

CONDITION GOOD

1380

NUMBER: 18

FOLDER/BOX: FLDR 3

CLIENT NATHAN PAINE

LOCATION OSHKOSH, WISC.

DATE

SCALE 3"

DESCRIPTION 3" SCALE of WOOD WORK - NORTH END OF LIVING ROOM

FORMAT SEPIA

CONDITION GOOD

1380

NUMBER: 19

FOLDER/BOX: FLR 4

CLIENT NATHAN PAINE

LOCATION OSHKOSH, WISG.

DATE 1929

SCALE 3"

DESCRIPTION 3' SCALE DETAIL OF LIVING ROOM

FORMAT SEPIA

CONDITION GOOD

1380

NUMBER: 20

FOLDER/BOX: FLDR 4

CLIENT NATHAN PAINE

LOCATION OSHKOSH, WISC.

DATE 1930

SCALE

DESCRIPTION WOOD CEILING IN LIVING ROOM

FORMAT SERIA

CONDITION GOOD

1380

NUMBER: 21

FOLDER/BOX: FLDR 4

CLIENT NATHAN PAINE

LOCATION OSHKOSH, WISC.

DATE 1929

SCALE P.S.

DESCRIPTION F.S. DETAIL OF TRACERY PANELS - LIVING ROOM

FORMAT SEPIA

CONDITION GOOD

1380

NUMBER: 22

FOLDER/BOX: FLDR 4

CLIENT NATHAN PAINE

LOCATION OSHKOSH, WISC.

DATE 1929

SCALE

DESCRIPTION DETAILS OF NORTH END OF LIVING ROOM

FORMAT SEPIA

CONDITION GOOD

1380

NUMBER: 23

FOLDER/BOX: BOX 2

CLIENT NATHAN PAINE

LOCATION OSHKOSH, WISG.

DATE 1929

SCALE F.S.

DESCRIPTION CEILING BEAMS - STAIR HALL - FIRST FLOOR

FORMAT SEMA

CONDITION GOOD

1380

NUMBER: 24

FOLDER/BOX: FLDR 4

CLIENT NATHAN PAINE

LOCATION OSHKOSH, WISC.

DATE 1930

SCALE 3"

DESCRIPTION DINING ROOM DETAILS

FORMAT SEPIA

CONDITION GOOD

1380

NUMBER: 26

FOLDER/BOX: FLDR 5

CLIENT NATHAN PAINE

LOCATION OSHKOSH, WISC.

DATE 1930

SCALE 3"

DESCRIPTION DETAILS OF DINING ROOM

FORMAT SEPIA

CONDITION GOOD

1380

NUMBER: 20

FOLDER/BOX: FLDR 5

CLIENT NATHAN PAINE

LOCATION OSHKOSH, WISC.

DATE 1929

SCALE F.S.

DESCRIPTION FULL SCALE DETAILS - DINING ROOM

FORMAT SEPIA

CONDITION GOOD

1380

NUMBER: 21

FOLDER/BOX: BOX 2

CLIENT NATHAN PAINE

LOCATION OSHKOSH, WIS.

DATE 1928

SCALE 1/2" = 1 F.S.

DESCRIPTION GUEST ROOM NO. 208-
ELEVATIONS AND DETAILS

FORMAT SEPIA

CONDITION GOOD

1380

NUMBER: 28

FOLDER/BOX: BOX 2

CLIENT NATHAN PAINE

LOCATION OSHKOSH, WISC.

DATE 1928

SCALE 1/2" = F.S.

DESCRIPTION GUEST ROOM No. 210 -
ELEVATIONS AND DETAILS

FORMAT SEPIA

CONDITION GOOD

1380

NUMBER: 29

FOLDER/BOX: FLDR 5

CLIENT NATHAN PAINE

LOCATION OSHKOSH, WISC.

DATE 1927

SCALE

DESCRIPTION OWNER BED ROOM NO. 204
ELEVATIONS AND PLAN

FORMAT SEPIA

CONDITION GOOD

1380

NUMBER: 30

FOLDER/BOX: FLDR 5

CLIENT NATHAN PAINE

LOCATION OSHKOSH, WISC.

DATE 1930

SCALE 1/8"

DESCRIPTION GENERAL DIMENSIONAL ENGINEERING
LAYOUT

FORMAT SEPIA, OVERSIZED

CONDITION FAIR

1380

NUMBER: 31

FOLDER/BOX: FLDR 5

CLIENT NATHAN PAINE

LOCATION OSHKOSH, WISC.

DATE 1930

SCALE 1/4"

DESCRIPTION LAYOUT PLAN OF MAIN GARDEN

FORMAT SERIA

CONDITION FAIR

1380

NUMBER: 32

FOLDER/BOX: BOX 2

CLIENT NATHAN PAINE

LOCATION OSHKOSH, WISC.

DATE 1928

SCALE 1/2"

DESCRIPTION VESTIBULE & DRESSING ROOM NO. 208

FORMAT SEPIA

CONDITION GOOD

1380

NUMBER: 33

FOLDER/BOX: BOX 2

CLIENT NATHAN PAINE

LOCATION OSHKOSH, WISC.

DATE 1926

SCALE 1" = 16'

DESCRIPTION REVISED STUDY FOR LANDSCAPE
LAYOUT

FORMAT TRACING PAPER & CRAYON

CONDITION FAIR

1380

NUMBER: 34

FOLDER/BOX: BOX 2

CLIENT NATHAN PAINE

LOCATION OSHKOSH, WISC.

DATE 1925

SCALE 1" = 16'

DESCRIPTION REVISED STUDY FOR LAYOUT OF
HOUSE AND PROPERTY

FORMAT TRACING PAPER & CRAYON

CONDITION GOOD

1380

NUMBER: 35

FOLDER/BOX: FLDR 6

CLIENT NATHAN PAINE

LOCATION OSHKOSH, WISC

DATE 1929

SCALE 3" = F.S.

DESCRIPTION DETAILS OF BOUDOIR

FORMAT SEPIA

CONDITION GOOD

1380

NUMBER: 36

FOLDER/BOX: FLDE 6

CLIENT NATHAN PAINE

LOCATION OSAKOSH, WISC

DATE 1929

SCALE 3" # FS.

DESCRIPTION DETAILS OF BOUDOIR

FORMAT SEPIA

CONDITION GOOD

1380

NUMBER: 37

FOLDER/BOX: FOLDER 6

CLIENT NATHAN PAINE

LOCATION OSHKOSH, WISC

DATE 1930

SCALE 3"

DESCRIPTION DETAILS OF BOULDOIR

FORMAT SEPIA

CONDITION GOOD

1380

NUMBER: 38

FOLDER/BOX: BOX 2

CLIENT NATHAN PAINE

LOCATION OSAKOSH, WISC

DATE 1929

SCALE 1/4"

DESCRIPTION SOUTH AND EAST ELEVATIONS/MAIN GARAGE

FORMAT SEPIA

CONDITION GOOD

1380

NUMBER: 39

FOLDER/BOX: BOX 2

CLIENT NATHAN PAINE

LOCATION OSHKOSH, WISC

DATE 1929

SCALE 1/4" AND 1 1/2"

DESCRIPTION SECOND FLOOR FRAMING PLAN - STRUCTURAL DETAILS
MAIN GARAGE

FORMAT SEPIA

CONDITION GOOD

1380

NUMBER: 40

FOLDER/BOX: BOX 3

CLIENT NATHAN PAINE

LOCATION OSHKOSH, WISC

DATE 1929

SCALE 1/4"

DESCRIPTION NORTH AND WEST ELEVATIONS/MAIN GARAGE

FORMAT SERIA

CONDITION GOOD

1380

NUMBER: 41

FOLDER/BOX: BOX 3

CLIENT NATHAN PAINE

LOCATION OSHKOSH, WISC

DATE 1929

SCALE 1/4" & 1/2"

DESCRIPTION FIRST FLOOR FRAMING PLAN AND DETAILS/
MAIN GARAGE

FORMAT SEPIA

CONDITION GOOD

1380

NUMBER: 42

FOLDER/BOX: BOX 3

CLIENT NATHAN PAINE

LOCATION OSHKOSH, WISC

DATE 1929

SCALE 3"

DESCRIPTION WINDOW AND EXTERIOR DOOR FRAME DETAILS/
MAIN GARAGE

FORMAT SEPIA

CONDITION GOOD

1380

NUMBER: 45

FOLDER/BOX: BOX 3

CLIENT NATHAN PAINE

LOCATION OSHKOSH, WISC

DATE 1929

SCALE 1/4"

DESCRIPTION SECOND FLOOR PLAN AND ROOF PLAN/
MAIN GARAGE

FORMAT SEPIA

CONDITION GOOD

1380

NUMBER: 44

FOLDER/BOX: Box 3

CLIENT NATHAN PAINE

LOCATION OSHKOSH, WISC

DATE 1929

SCALE 1/4" = 3"

DESCRIPTION ATTIC FRAMING PLAN AND DETAILS/
MAIN GARAGE

FORMAT SEPIA

CONDITION GOOD

1380

NUMBER: 45

FOLDER/BOX: Box 3

CLIENT NATHAN PAINE

LOCATION OSHKOSH, WISC

DATE 1929

SCALE

DESCRIPTION HEATING SYSTEM DIAGRAM / MAIN GARAGE

FORMAT SEPIA

CONDITION GOOD

1380

NUMBER: 46

FOLDER/BOX: BOX 3

CLIENT NATHAN PAINE

LOCATION OSHKOSH, WISC

DATE 1929

SCALE 3"

DESCRIPTION DETAILS OF INTERIOR DOOR FRAMES/
MAIN GARAGE

FORMAT SEPIA

CONDITION GOOD

1380

NUMBER: 47

FOLDER/BOX: BOX 3

CLIENT NATHAN PAINE

LOCATION OSHKOSH, WISC

DATE 1929

SCALE 1/4"

DESCRIPTION BASEMENT & FIRST FLOOR PLANS/
MAIN GARAGE

FORMAT SERIA

CONDITION GOOD

1380

NUMBER: 48

FOLDER/BOX: BOX 3

CLIENT NATHAN PAINE

LOCATION OSHKOSH, WISC

DATE 1929

SCALE 1/4"

DESCRIPTION BASEMENT AND FIRST FLOOR PLANS/
MAIN GARAGE

FORMAT SEPIA

CONDITION GOOD

1380

NUMBER: 49

FOLDER/BOX: BOX 3

CLIENT NATHAN PAINE

LOCATION OSHKOSH, WISC

DATE 1929

SCALE 1/4"

DESCRIPTION BASEMENT AND FIRST FLOOR PLANS/
MAIN GARAGE

FORMAT SEPIA

CONDITION GOOD

1380

NUMBER: 50

FOLDER/BOX: FOLDER 6

CLIENT NATHAN PAINE

LOCATION OSAKOSH, WISC

DATE 1929

SCALE F.S.

DESCRIPTION F.S. CARVING ON PLASTERS - LIBRARY

FORMAT SEPIA

CONDITION FAIR

1380

NUMBER: 51

FOLDER/BOX: FOLDER 6

CLIENT NATHAN PAINE

LOCATION OSHKOSH, WISC

DATE 1927

SCALE 1/2"

DESCRIPTION INTERIOR ELEVATIONS AND DETAILS -
DRESSING ROOM NO. 106

FORMAT SEPIA

CONDITION POOR - HALF OF PRINT HAS BEEN TORN OFF.

1380

NUMBER: 52

FOLDER/BOX: BOX 4

CLIENT NATHAN PAINE

LOCATION OSHKOSH, WISC

DATE 1929

SCALE 1/4"

DESCRIPTION BASEMENT AND FIRST FLOOR PLANS/
MAIN GARAGE

FORMAT SEPIA

CONDITION GOOD

1380

NUMBER: 53

FOLDER/BOX: BOX 4

CLIENT NATHAN PAINE

LOCATION OSHKOSH, WISC

DATE 1929

SCALE 1/4"

DESCRIPTION SECOND FLOOR PLAN AND ROOF PLAN/
MAIN GARAGE

FORMAT SEPIA

CONDITION GOOD

1380

NUMBER: 54

FOLDER/BOX: BOX 4

CLIENT NATHAN PAINE

LOCATION OSAKOSH, WISC

DATE 1929

SCALE 1/4"

DESCRIPTION SOUTH AND EAST ELEVATIONS/MAIN GARAGE

FORMAT SERIA

CONDITION GOOD

1380

NUMBER: 55

FOLDER/BOX: BOX 4

CLIENT NATHAN PAINE

LOCATION OSAKOSH, WISC

DATE 1929

SCALE 1/4"

DESCRIPTION NORTH AND WEST ELEVATIONS / MAIN GARAGE

FORMAT SERIA

CONDITION GOOD

1380

NUMBER: 56

FOLDER/BOX: BOX 4

CLIENT NATHAN PAINE

LOCATION OSHKOSH, WISC

DATE 1929

SCALE 1/4" = 1/2"

DESCRIPTION FIRST FLOOR FRAMING PLAN AND DETAILS/
MAIN GARAGE

FORMAT SEPIA

CONDITION GOOD

#1380

NUMBER: 51

FOLDER/BOX: BOX 4

CLIENT NATHAN PAINE

LOCATION OSHKOSH, WISC

DATE 1929

SCALE 3"

DESCRIPTION WINDOW AND EXTERIOR DOOR FRAME DETAILS/
MAIN GARAGE

FORMAT SEPIA

CONDITION GOOD

1380

NUMBER: 58

FOLDER/BOX: Box 4

CLIENT NATHAN PAINE

LOCATION OSAKOSH, WISC

DATE 1929

SCALE 3"

DESCRIPTION DETAILS OF INTERIOR DOOR FRAMES/
MAIN GARAGE

FORMAT SERIA

CONDITION GOOD

1380

NUMBER: 59

FOLDER/BOX: BOX 4

CLIENT NATHAN PAINE

LOCATION OSHKOSH, WISC

DATE 1929

SCALE F.S. $4\frac{1}{2}$ "

DESCRIPTION F.S. SECTIONS GARAGE DOORS & DOORS 101-108 -
110-201-209

FORMAT SEPIA

CONDITION GOOD

1380

NUMBER: 60

FOLDER/BOX: Box 4

CLIENT NATHAN PAINE

LOCATION OSHKOSH, WISC

DATE 1928

SCALE

DESCRIPTION ELEVATIONS AND DETAILS/SERVANT'S GARAGE

FORMAT SERIA

CONDITION GOOD

1380

NUMBER: 61

FOLDER/BOX: BOX 4

CLIENT NATHAN PAINE

LOCATION OSHKOSH, WISC

DATE 1929

SCALE

DESCRIPTION ELEVATIONS AND DETAILS/SERVANT'S GARAGE

FORMAT SEPIA

CONDITION GOOD

1380

NUMBER: 62

FOLDER/BOX: BOX 5

CLIENT NATHAN PAINE

LOCATION OSHKOSH, WISC

DATE 1929

SCALE

DESCRIPTION DETAILS AND ELEVATIONS/PARKING GARAGE

FORMAT SERIA

CONDITION FAIR

1380

NUMBER: 63

FOLDER/BOX: FOLDER 7

CLIENT NATHAN PAINE

LOCATION OSHKOSH, WISC

DATE 1929

SCALE

DESCRIPTION FLOWER SINK IN BREAKFAST ROOM

FORMAT SEPIA

CONDITION GOOD

1380

NUMBER: 64

FOLDER/BOX: FOLDER 7

CLIENT NATHAN PAINE

LOCATION OSHKOSH, WISC

DATE 1929

SCALE F.S.

DESCRIPTION FULL SIZE DETAILS OF OFFICE + ROOM NO. 109

FORMAT SEPIA

CONDITION GOOD

1380

NUMBER: 65

FOLDER/BOX: FOLDER 7

CLIENT NATHAN PAINE

LOCATION OSHKOSH, WISC

DATE 1929

SCALE 3"

DESCRIPTION 3" SCALE DETAIL OF OFFICE

FORMAT SEPIA

CONDITION FAIR

1380

NUMBER: 66

FOLDER/BOX: BOX 5

CLIENT NATHAN PAINE

LOCATION OSHKOSH, WISC

DATE 1930

SCALE 1/2", 3", & F.S.

DESCRIPTION DETAILS OF CASES IN SPACE OVER DINING ROOM

FORMAT SERIA

CONDITION GOOD

1380

NUMBER: 67

FOLDER/BOX: BOX 5

CLIENT NATHAN PAINE

LOCATION OSAKOSH, WISC

DATE 1930

SCALE 3/4" = F.S.

DESCRIPTION DETAIL OF BEAMED CEILING - ROOM 115

FORMAT SEPIA

CONDITION GOOD

1380

NUMBER: 68

FOLDER/BOX: BOX 1, FOLDER 1

CLIENT NATHAN PAINE

LOCATION OSHKOSH, WISC

DATE

SCALE

DESCRIPTION SKETCH OF GALLERY

FORMAT SERA WITH PENCIL SHADING

CONDITION GOOD

1380

NUMBER: 69

FOLDER/BOX: FOLDER 7

CLIENT NATHAN PAINE

LOCATION OSHKOSH, WISC

DATE 1929

SCALE 3/4" = 1 F.S.

DESCRIPTION F.S. DETAILS - WOODWORK - ROOM 115

FORMAT SEPIA

CONDITION GOOD

1380

NUMBER: 70

FOLDER/BOX: BOX 5

CLIENT NATHAN PAINE

LOCATION OSHKOSH, WISC.

DATE 1929

SCALE F.S.

DESCRIPTION F.S. DETAILS BEAMED CEILING - MOTOR ENTRANCE

FORMAT SEPIA

CONDITION GOOD

1380

NUMBER: 71

FOLDER/BOX: FOLDER 7

CLIENT NATHAN PAINE

LOCATION OSHKOSH, WISC.

DATE

SCALE

DESCRIPTION ELEVATIONS & INTERIORS - MOTOR ENTRANCE

FORMAT SERIA

CONDITION FAIR

1380

NUMBER: 72

FOLDER/BOX: BOX 5

CLIENT NATHAN PAINE

LOCATION OSHKOSH, WISC.

DATE 1930

SCALE F.S.

DESCRIPTION DETAIL OF GALLERY BEAMS

FORMAT SEPIA

CONDITION GOOD

1380

NUMBER: 73

FOLDER/BOX: BOX 5

CLIENT NATHAN PAINE

LOCATION OSHKOSH, WISG.

DATE 1930

SCALE 1/2", 3", F.S.

DESCRIPTION DETAIL OF CASES IN SERVICE HALL
AND SERVICE CORRIDOR

FORMAT SEPIA

CONDITION GOOD

1380

NUMBER: 74

FOLDER/BOX: BOX 5

CLIENT NATHAN PAINE

LOCATION OSHKOSH, WISC.

DATE 1929

SCALE 1/2" = 3"

DESCRIPTION DETAILS AND ELEVATIONS OF
BATH ROOM NO. 1

FORMAT SEPIA

CONDITION GOOD

1380

NUMBER: 75

FOLDER/BOX: BOX 5

CLIENT NATHAN PAINE

LOCATION OSHKOSH, WIS.

DATE 1929

SCALE 1/8" = 3"

DESCRIPTION BATH 2 & BATH 3 - PLANS, ELEVATIONS, & DETAILS

FORMAT SEPIA

CONDITION GOOD

1380

NUMBER: 76

FOLDER/BOX: BOX 5

CLIENT NATHAN PAINE

LOCATION OSHKOSH, WISC.

DATE 1929

SCALE

DESCRIPTION DRESSING ROOM 211 - DETAILS & ELEVATIONS

FORMAT SERIA

CONDITION FAIR

1380

NUMBER: 77

FOLDER/BOX: BOX 6

CLIENT NATHAN PAINE

LOCATION OSHKOSH, WISC.

DATE 1988

SCALE 1/2"

DESCRIPTION VESTIBULE & DRESSING ROOM NO. 203
PLAN, ELEVATIONS

FORMAT SERIA

CONDITION FAIR

1380

NUMBER: 78

FOLDER/BOX: FOLDER B

CLIENT NATHAN PAINE

LOCATION OSHKOSH, WISC.

DATE 1927

SCALE 1/8"

DESCRIPTION INTERIOR ELEVATIONS - DRESSING ROOM NO. 106

FORMAT SEPIA

CONDITION GOOD

1380

NUMBER: 79

FOLDER/BOX: BOX 6

CLIENT NATHAN PAINE

LOCATION OSHKOSH, WISC.

DATE 1930

SCALE 1"

DESCRIPTION DETAILS OF FOUNTAIN AT BREAKFAST ROOM

FORMAT SEPIA

CONDITION GOOD

1380

NUMBER: 80

FOLDER/BOX: FOLDER 8

CLIENT NATHAN PAINE

LOCATION OSHKOSH, WISC.

DATE

SCALE

DESCRIPTION FOYER PLAN AND ELEVATIONS

FORMAT SEPIA

CONDITION FAIR

1380

NUMBER: 81

FOLDER/BOX: BOX 6

CLIENT NATHAN PAINE

LOCATION OSHKOSH, WISC.

DATE 1929

SCALE 1/8"

DESCRIPTION LINEN ROOM NO. 214 - DETAILS AND ELEVATIONS

FORMAT SERIA

CONDITION GOOD

1380

NUMBER: 82

FOLDER/BOX: BOX 6

CLIENT NATHAN PAINE

LOCATION OSHKOSH, WISC.

DATE

SCALE 1/8" = 1' S.

DESCRIPTION MAIDS BED ROOM # 215 - DETAILS AND ELEVATIONS

FORMAT SERIA

CONDITION GOOD

1380

NUMBER: 83

FOLDER/BOX: BOX 6

CLIENT NATHAN PAINE

LOCATION OSHKOSH, WISC.

DATE

SCALE 1/2" = 1 F.S.

DESCRIPTION MAIDS ROOM NO. 121 - PLAN, ELEVATIONS,
DETAILS

FORMAT SERIA

CONDITION GOOD

1380

NUMBER: 84

FOLDER/BOX: BOX 6

CLIENT NATHAN PAINE

LOCATION OSHKOSH, WIS.

DATE 1987

SCALE 1/2" = F.S.

DESCRIPTION SERVICE HALL #212

FORMAT SEPIA

CONDITION GOOD

1380

NUMBER: 85

FOLDER/BOX: BOX 6

CLIENT NATHAN PAINE

LOCATION OSHKOSH, WISC.

DATE 1929

SCALE

DESCRIPTION BATH ROOM 4 AND DRESSING ROOM 209

FORMAT SEPIA

CONDITION GOOD

1380

NUMBER: 86

FOLDER/BOX: FOLDER 8

CLIENT NATHAN PAINE

LOCATION OSHKOSH, WISC.

DATE 1928

SCALE

DESCRIPTION INTERIOR ELEVATIONS - KITCHEN, BUTLER'S
PANTRY, DIN. ALLOVE

FORMAT SEPIA

CONDITION GOOD

1380

NUMBER: 87

FOLDER/BOX: FOLDER B

CLIENT NATHAN PAINE

LOCATION OSHKOSH, WISC.

DATE 1930

SCALE 1/2"

DESCRIPTION WALL TILE LAYOUT - BUTLER'S PANTRY,
DINING ALCOVE

FORMAT SERIA

CONDITION GOOD

1380

NUMBER: 88

FOLDER/BOX: FOLDER 8

CLIENT NATHAN PAINE

LOCATION OSHKOSH, WISC.

DATE

SCALE 1/8"

DESCRIPTION SERVICE HALL IN BASEMENT - CATERER'S ROOM

FORMAT SEPIA

CONDITION GOOD

1380

NUMBER: 89

FOLDER/BOX:

CLIENT EDWARD GREENING

LOCATION MONROE, MICHIGAN

DATE

SCALE 1/2"

DESCRIPTION PARTY ROOM DETAILS

FORMAT TRACING PAPER

CONDITION POOR

1380

NUMBER: 90

FOLDER/BOX: BOX 1, FOLDER 1

CLIENT EDWARD GREENING

LOCATION MONROE, MICHIGAN

DATE

SCALE

DESCRIPTION SKETCH OF CEILING PLAN/PARTY ROOM

FORMAT TRACING PAPER

CONDITION FAIR

1380

NUMBER: 91

FOLDER/BOX: BOX 6

CLIENT EDWARD GREENING

LOCATION MONROE, MICH.

DATE

SCALE 1/2"

DESCRIPTION ELEVATIONS & PLAN OF PARTY ROOM

FORMAT TRACING PAPER

CONDITION FAIR

1380

NUMBER: 92

FOLDER/BOX: BOX 1, FOLDER 1

CLIENT EDWARD GREENING

LOCATION MONROE, MICH.

DATE

SCALE

DESCRIPTION SKETCH OF HOUSE PLAN

FORMAT TRACING PAPER

CONDITION GOOD

1380

NUMBER: 93

FOLDER/BOX: BOX 1, FOLDER 1

CLIENT EDWARD GREENING

LOCATION MONROE, MICH.

DATE

SCALE

DESCRIPTION SKETCH OF FLOOR PLAN

FORMAT TRACING PAPER

CONDITION GOOD

1380

NUMBER: 94

FOLDER/BOX: Box 1, FOLDER 1

CLIENT EDWARD GREENING

LOCATION MONROE, MICH

DATE

SCALE

DESCRIPTION SKETCH OF FLOOR PLAN

FORMAT TRACING PAPER

CONDITION GOOD

1380

NUMBER: 95

FOLDER/BOX: BOX 1, FOLDER 1

CLIENT EDWARD GREENING

LOCATION MONROE, MICHIGAN

DATE

SCALE

DESCRIPTION SKETCH OF EXTERIOR ELEVATION

FORMAT TRACING PAPER

CONDITION GOOD

1380

NUMBER: 96

FOLDER/BOX: FOLDER 9

CLIENT EDWARD GREENING

LOCATION MONROE, MICHIGAN

DATE

SCALE

DESCRIPTION PRELIMINARY SKETCH OF SITE PLAN

FORMAT TRACING PAPER

CONDITION GOOD

1380

NUMBER: 97

FOLDER/BOX: BOX 6

CLIENT EDWARD GREENING

LOCATION MONROE, MICH

DATE 1938

SCALE 1/8"

DESCRIPTION INTERIOR ELEVATIONS OF PARTY ROOM

FORMAT TRACING PAPER

CONDITION GOOD

1380

NUMBER: 98

FOLDER/BOX: BOX 6

CLIENT EDWARD GREENING

LOCATION MONROE, MICHIGAN

DATE 1923

SCALE 1/2" = F.S.

DESCRIPTION PLAN & DETAILS OF PARTY ROOM

FORMAT TRACING PAPER

CONDITION GOOD

1380

NUMBER: 99

FOLDER/BOX: FOLDER 9

CLIENT NATHAN PAINE

LOCATION OSHKOSH, WISC

DATE 1930

SCALE 1"

DESCRIPTION RAIL & PANEL DETAIL - MAIN STAIR

FORMAT SEPA

CONDITION GOOD

1380

NUMBER: 100

FOLDER/BOX: FOLDER 9

CLIENT NATHAN PAINE

LOCATION OSHKOSH, WISC.

DATE

SCALE

DESCRIPTION ELEVATIONS: UPPER STAIR HALL NO. 206

FORMAT SEPIA

CONDITION FAIR

1380

NUMBER: 101

FOLDER/BOX: FOLDER 9

CLIENT NATHAN PAINE

LOCATION OSHKOSH, WISG.

DATE 1929

SCALE 3" & F.S.

DESCRIPTION DETAILS OF UPPER STAIR HALL ROOM NO. 206

FORMAT SERIA

CONDITION GOOD

#1380

NUMBER: 102

FOLDER/BOX: FOLDER 9

CLIENT NATHAN PAINE

LOCATION OSHKOSH, WISC.

DATE 1929

SCALE F.S.

DESCRIPTION F.S. CARVING ON FRIEZE - LIBRARY

FORMAT SEPIA

CONDITION FAIR

T&F

1380

NUMBER: 103

FOLDER/BOX: BOX 6

CLIENT JOHN H. ACER

LOCATION MONTREAL, P.Q.

DATE

SCALE

DESCRIPTION BIRD'S EYE VIEW SHOWING GARDEN

FORMAT BLUEPRINT

CONDITION GOOD

1380

NUMBER: 104

FOLDER/BOX: FOLDER 10

CLIENT W. A. FISHER

LOCATION DETROIT, MICH.

DATE 1926

SCALE

DESCRIPTION SKETCH STUDY OF BALUSTRADE ON
ARRIVAL COURT

FORMAT BLUE PRINT

CONDITION FAIR

MARCOSE DENVERS

1380

NUMBER: 106

FOLDER/BOX: FOLDER 10

CLIENT W.A. FISHER

LOCATION DETROIT, MICH.

DATE

SCALE 1/8"

DESCRIPTION SKETCH OF BEACON LIGHT ENTRANCE

FORMAT BLUE PRINT

CONDITION GOOD

1380

NUMBER: 106

FOLDER/BOX: FOLDER 10

CLIENT MR & MRS. A. M. THOMPSON

LOCATION WILDWOOD, PA.

DATE 1916

SCALE

DESCRIPTION PERSPECTIVE SKETCH OF SERVICE TURN
AND COVERED ARCH.

FORMAT BLUE PRINT

CONDITION GOOD

T & F

1380

NUMBER: 107

FOLDER/BOX: BOX 6

CLIENT L. H. WYMOND

LOCATION GLENVIEW, KY.

DATE 1914

SCALE 1/4" = 1"

DESCRIPTION DETAILS OF GATE POSTS AND WALLS
AT ENTRANCE NEAR GARAGE

FORMAT BLUE PRINT

CONDITION GOOD

TAF

1380

NUMBER: 108

FOLDER/BOX: FOLDER 10

CLIENT L.H. WYMOND

LOCATION GLENVIEW, ILL.

DATE 1913

SCALE 40' = 1"

DESCRIPTION TOPOGRAPHICAL PLAN OF PROPERTY
BELONGING TO L.H. WYMOND

FORMAT BLUE PRINT

CONDITION FAIR

T & F

1380

NUMBER: 109

FOLDER/BOX: BOX 6

CLIENT L. H. WYMOND

LOCATION GLENVIEW, KY.

DATE 1914

SCALE $\frac{1}{8}$ " & $\frac{1}{2}$ "

DESCRIPTION FORECOURT AND ADJACENT FEATURES

FORMAT BLUE PRINT

CONDITION GOOD

T & F

1380

NUMBER: 110

FOLDER/BOX: BOX 7

CLIENT L. H. WYMOND

LOCATION GLENVIEW, KY.

DATE 1914

SCALE 1/4", 1", & F.S.

DESCRIPTION DETAILS OF TEA GARDEN

FORMAT BLUE PRINT

CONDITION GOOD

T&F

1380

NUMBER: III

FOLDER/BOX: BOX 7

CLIENT A.T. HERT, ESQ.

LOCATION LOUISVILLE, KY.

DATE 1911

SCALE 1/4"

DESCRIPTION GARDEN PLAN

FORMAT BLUE PRINT

CONDITION GOOD

T&F

1380

NUMBER: 112

FOLDER/BOX: FOLDER 10

CLIENT E. M. CARRIER

LOCATION LOUISVILLE, KY.

DATE 1913

SCALE 1/8"

DESCRIPTION PLANTING PLAN OF THE GARDEN

FORMAT BLUE PRINT

CONDITION GOOD

T4F

1380

NUMBER: 113

FOLDER/BOX: BOX 1, FOLDER 1

CLIENT J. H. A. ACER, ESQ.

LOCATION MONTREAL, P.Q.

DATE 1912

SCALE 20" = 1"

DESCRIPTION TOPOGRAPHIC MAP

FORMAT BLUE PRINT

CONDITION GOOD

T#F

1380

NUMBER: 114

FOLDER/BOX: BOX 7

CLIENT J. H. A. ACER, ESQ.

LOCATION MONTREAL, P.Q.

DATE 1913

SCALE 1/8"

DESCRIPTION GENERAL PLAN OF ARRANGEMENT
AND PLANTING

FORMAT BLUE PRINT

CONDITION GOOD

T4F

1380

NUMBER: 115

FOLDER/BOX: BOX 7

CLIENT MRS. MARY UPSON

LOCATION CLEVELAND, OH.

DATE 1914

SCALE 1/4"

DESCRIPTION GENERAL WORKING PLAN OF GARDEN

FORMAT BLUE PRINT

CONDITION GOOD

T&F

1380

NUMBER: 116

FOLDER/BOX: FOLDER 10

CLIENT DENISON UNIVERSITY

LOCATION GRANVILLE, OH.

DATE 1905

SCALE 20' = 1"

DESCRIPTION PLAN FOR ARRANGEMENT & GRADING
OF PORTION OF CAMPUS

FORMAT MYLAR

CONDITION FAIR; OVERSIZED

T9F

#1380

NUMBER: 117

FOLDER/BOX: BOX 7

CLIENT DENISON UNIV.

LOCATION GRANVILLE, OH

DATE 1905

SCALE 50' = 1"

DESCRIPTION SECTIONS OF AREA TO BE LANDSCAPED

FORMAT MYLAR

CONDITION GOOD

T&F

1380

NUMBER: 118

FOLDER/BOX: FOLDER 10

CLIENT DENISON UNIV.

LOCATION GRANVILLE, OHIO

DATE 1905

SCALE

DESCRIPTION DETAILS OF LANDSCAPE PLAN

FORMAT MYLAR

CONDITION GOOD

T&F

1380

NUMBER: 119

FOLDER/BOX: FOLDER 10

CLIENT DENISON UNIV.

LOCATION GRANVILLE, OH

DATE 1905

SCALE 20' = 1"

DESCRIPTION TOPOGRAPHICAL SURVEY

FORMAT MYLAR

CONDITION GOOD; OVERSIZED

T&F

1380

NUMBER: 120

FOLDER/BOX: BOX 7

CLIENT DENISON UNIV.

LOCATION GRANVILLE, OH.

DATE 1905

SCALE

DESCRIPTION PROFILES AND DETAILS

FORMAT MYLAR

CONDITION GOOD, OVERSIZED

T4F

1380

NUMBER: 121

FOLDER/BOX: FOLDER II

CLIENT DENISON UNIV.

LOCATION GRANVILLE, OH.

DATE 1905

SCALE

DESCRIPTION PROFILES AND DETAILS

FORMAT MYLAR

CONDITION GOOD

T&F

1380

NUMBER: 122

FOLDER/BOX: BOX 7

CLIENT DENISON UNIV.

LOCATION GRANVILLE, OH

DATE 1905

SCALE 10' = 1"

DESCRIPTION DETAILS FOR CONSTRUCTION OF EAST TERMINUS

FORMAT MYLAR

CONDITION GOOD

TAF

1380

NUMBER: 123

FOLDER/BOX: FOLDER 11

CLIENT MRS. L. A. G. WARD

LOCATION WYOMING, N.E.

DATE 1908

SCALE 40' = 1"

DESCRIPTION TOPOGRAPHICAL SURVEY

FORMAT BLUEPRINT

CONDITION FAIR; OVERSIZED

1380

NUMBER: 124

FOLDER/BOX: FOLDER II

CLIENT L. G. MCKINNEY

LOCATION TITUSVILLE, PA.

DATE 1981

SCALE

DESCRIPTION LIBRARY CABINET DRAWINGS/
HYDE MURPHY CO.

FORMAT BLUE PRINTS

CONDITION FAIR; OVERSIZED

1380

NUMBER: 125

FOLDER/BOX: FOLDER II

CLIENT L.C. MCKINNEY

LOCATION TITUSVILLE, PA.

DATE 1929

SCALE

DESCRIPTION LIBRARY CABINETE/HYDE MURPHY CO.

FORMAT BLUE PRINT

CONDITION FAIR; OVERSIZED

1380

NUMBER: 126

FOLDER/BOX: BOX 1, FOLDER 2

CLIENT

AMERICAN SCENIC & HISTORIC PRESERVATION SOCIETY, LETCHWORTH PARK COMMITTEE

LOCATION

LETCWORTH PARK, NEW YORK

DATE

SCALE

DESCRIPTION

PERSPECTIVE SKETCH OF PROPOSED BRIDGE ACROSS DEHGAYASOH CREEK FROM BOTTOM OF MAIN RAVINE

FORMAT

TRACING PAPER (WITH CRAYON)

CONDITION

GOOD

1380

NUMBER: 127

FOLDER/BOX: BOX 7

CLIENT

AMER. SCENIC & HISTORIC PRESERVATION SOCIETY,
LETCHWORTH PARK COMMITTEE

LOCATION

LETCHWORTH PARK: NEW YORK

DATE

SCALE

DESCRIPTION

No. 2
PERSPECTIVE SKETCH OF PROPOSED BRIDGE
ACROSS DEHSAYASHO CREEK IN LETCHWORTH
PARK

FORMAT

TRACING MAKEUP (WITH CRAYON)

CONDITION

GOOD

1380

NUMBER: 128

FOLDER/BOX: BOX 1, FOLDER 2

AMERICAN SCENIC & HISTORIC PRESERVATION SOCIETY
LETCHEWORTH PARK COMMITTEE

CLIENT

LOCATION

LETCHEWORTH PARK, NEW YORK

DATE

SCALE

DESCRIPTION

PERSPECTIVE SKETCH OF PROPOSED BRIDGE
ACROSS DEHSAYACOT CREEK FROM
BOTTOM OF MAIN RAVINE

FORMAT

TRACING PAPER (WITH CRAYON)

CONDITION

GOOD

1380

NUMBER: 129

FOLDER/BOX: BOX 1, FOLDER 2

CLIENT

ADLER SCENIC & HISTORIC PRESERVATION SOCIETY
LETCHEWORTH PARK COMMITTEE

LOCATION

LETCHEWORTH PARK, NEW YORK

DATE

1927

SCALE

DESCRIPTION

PERSPECTIVE SKETCH OF ONE-ARCH BRIDGE
ACROSS DEHGAYASOH CREEK FROM
BOTTOM OF MAIN RAVINE

FORMAT

TRACING PAPER (WITH CRAYON)

CONDITION

GOOD

1380

NUMBER: 130

FOLDER/BOX: BOX 1, FOLDER 2

CLIENT

AMER. SCENIC & HISTORIC PRESERVATION SOCIETY
LETCWORTH PARK COMMITTEE

LOCATION

LETCWORTH PARK, NEW YORK

DATE

SCALE

DESCRIPTION

NO. 1-PERSPECTIVE SKETCH OF PROPOSED
BRIDGE ACROSS DEHGAYASHI CREEK,
LETCWORTH PARK

FORMAT

TRACING PAPER (WITH CRAYON)

CONDITION

GOOD

1380

NUMBER: 131

FOLDER/BOX: BOX 7

CLIENT AMERICAN SCENIC & HISTORIC PRESERVATION
SOCIETY, LETCHWORTH PARK COMMITTEE

LOCATION LETCHWORTH PARK, NEW YORK

DATE 1927

SCALE

DESCRIPTION PROPOSED BRIDGE ACROSS DEHGAYASOH CREEK

FORMAT TRACING PAPER

CONDITION GOOD

1380

NUMBER: 132

FOLDER/BOX: BOX 7

CLIENT

AMER. SCENIC & HISTORIC PRESERVATION SOCIETY
LEITCHWORTH PARK COMMITTEE

LOCATION

LEITCHWORTH PARK; NEW YORK

DATE

1929

SCALE

1/8"

DESCRIPTION

SINGLE SPAN BRIDGE OVER DEHGAYASOH CREEK

FORMAT

TRACING PAPER

CONDITION

GOOD

1380

NUMBER: 138

FOLDER/BOX: FOLDER 12

CLIENT A. J. WOODWORTH

LOCATION NUNDA, N.Y.

DATE 1929

SCALE 1" = 20'

DESCRIPTION PRELIMINARY STUDY FOR PROPERTY DEVELOPMENT

FORMAT TRACING PAPER

CONDITION GOOD

T&F

1380

NUMBER: 134

FOLDER/BOX: FOLDER 12

CLIENT SIR WILLIAM MEREDITH

LOCATION TORONTO, ONTARIO

DATE 1909

SCALE 1/8"

DESCRIPTION ENTRANCE GATES

FORMAT TRACING PAPER

CONDITION POOR

TAF

1380

NUMBER: 135

FOLDER/BOX: BOX 1, FOLDER 2

CLIENT SIR WILLIAM MEREDITH

LOCATION TORONTO, ONTARIO

DATE 1909

SCALE 1/8"

DESCRIPTION DETAIL PLAN ABOUT HOUSE

FORMAT TRACING PAPER

CONDITION FAIR

T4F

1380

NUMBER: 136

FOLDER/BOX: FOLDER 12

CLIENT SIR WILLIAM MEREDITH

LOCATION TORONTO, ONTARIO

DATE

SCALE

DESCRIPTION HERBACEOUS BURLERS

FORMAT TRACING PAPER

CONDITION FAIR

TAF

1380

NUMBER: 137

FOLDER/BOX: BOX 7

CLIENT SIR WM. MEREDITH

LOCATION TORONTO, ONTARIO

DATE

SCALE

DESCRIPTION SKETCH FOR ENTRANCE GATE

FORMAT TRACING PAPER

CONDITION FAIR

T&P

1380

NUMBER: 138

FOLDER/BOX: BOX 7

CLIENT SIR WM. MEREDITH

LOCATION TORONTO, ONTARIO

DATE 1909

SCALE 1/4"

DESCRIPTION FLOOR PLANS (TRACED FROM G.M. MILLER & CO. ARCHITECTS, TORONTO)

FORMAT TRACING PAPER

CONDITION FAIR

T&P

1380

NUMBER: 139

FOLDER/BOX: BOX 1, FOLDER 2

CLIENT SIR WM. MEREDITH

LOCATION TORONTO, ONTARIO

DATE 1909

SCALE 1/8"

DESCRIPTION ENTRANCE GATES / SCHEMES B, & C

FORMAT TRACING PAPER

CONDITION GOOD

T4F

1380

NUMBER: 140

FOLDER/BOX: BOX 8

CLIENT SIR WM. MEREDITH

LOCATION TORONTO, ONTARIO

DATE 1909

SCALE 1/8"

DESCRIPTION PLANTING PLAN OF THE TERRACE

FORMAT TRACING PAPER

CONDITION GOOD

TAF

1380

NUMBER: 141

FOLDER/BOX: BOX 1, FOLDER 2

CLIENT SIR WM. MEREDITH

LOCATION TORONTO, ONTARIO

DATE

SCALE

DESCRIPTION HOUSE SITE - SCHEME A

FORMAT TRACING PAPER

CONDITION GOOD

T4F

1380

NUMBER: 142

FOLDER/BOX: BOX 1, FOLDER 2

CLIENT SIR WM MEREDITH

LOCATION TORONTO, ONTARIO

DATE 1909

SCALE

DESCRIPTION SKETCH FOR LEADED CASEMENT SASH

FORMAT TRACING PAPER

CONDITION GOOD

T4F

1380

NUMBER: 143

FOLDER/BOX: BOX 9

CLIENT SIR WM. MEREDITH

LOCATION TORONTO, ONTARIO

DATE

SCALE

DESCRIPTION PLANTING LIST

FORMAT TRACING PAPER

CONDITION GOOD

T&F

1380

NUMBER: 144

FOLDER/BOX: BOX 9

CLIENT SIR WM. MEREDITH

LOCATION TORONTO, ONTARIO

DATE

SCALE

DESCRIPTION PLANTING LIST

FORMAT TRACING PAPER

CONDITION GOOD

T&F

1380

NUMBER: 145

FOLDER/BOX: BOX 1, FOLDER 2

CLIENT SIR WM. MEREDITH

LOCATION TORONTO, ONTARIO

DATE

SCALE

DESCRIPTION HOUSE SITE - SCHEME C

FORMAT TRACING PAPER

CONDITION GOOD

T4F

1380

NUMBER: 146

FOLDER/BOX: BOX 1, FOLDER 2

CLIENT SIR WM. MEREDITH

LOCATION TORONTO, ONTARIO

DATE 1909

SCALE

DESCRIPTION SUGGESTED CHANGES FOR PLAN OF RESIDENCE

FORMAT TRACING PAPER

CONDITION GOOD

T&F

1380

NUMBER: 147

FOLDER/BOX: BOX 1, FOLDER 3

CLIENT SIR WM. MEREDITH

LOCATION TORONTO, ONTARIO

DATE

SCALE

DESCRIPTION SKETCHED SECTION THROUGH RESIDENCE

FORMAT TRACING PAPER

CONDITION FAIR

T4F

1380

NUMBER: 148

FOLDER/BOX: BOX 9

CLIENT SIR WM. MEREDITH

LOCATION TORONTO, ONTARIO

DATE

SCALE

DESCRIPTION SKETCH FOR ALTERNATE GARDEN

FORMAT TRACING PAPER

CONDITION GOOD

T&F

1380

NUMBER: 149

FOLDER/BOX: BOX 1, FOLDER 3

CLIENT SIR WM. MEREDITH

LOCATION TORONTO, ONTARIO

DATE

SCALE

DESCRIPTION FLOOR PLAN OF A PORTION OF THE RESIDENCE

FORMAT TRACING PAPER

CONDITION GOOD

T&E

1380

NUMBER: 150

FOLDER/BOX: BOX 1, FOLDER 3

CLIENT SIR WM. MEREDITH

LOCATION TORONTO, ONTARIO

DATE

SCALE

DESCRIPTION HOUSE SITE - SCHEME B.

FORMAT TRACING PAPER

CONDITION GOOD

T&F

1380

NUMBER: 151

FOLDER/BOX: Box 10

CLIENT SIR WM. MEREDITH

LOCATION TORONTO, ONTARIO

DATE

SCALE

DESCRIPTION PARTIAL FLOOR PLAN

FORMAT TRACING PAPER

CONDITION GOOD

T & F

1380

NUMBER: 152

FOLDER/BOX: BOX 10

CLIENT SIR WM. MEREDITH

LOCATION TORONTO, ONTARIO

DATE

SCALE

DESCRIPTION PARTIAL FLOOR PLAN

FORMAT TRACING PAPER

CONDITION GOOD

T&F

1380

NUMBER: 153

FOLDER/BOX: BOX 1, FOLDER 3

CLIENT SIR WM. MEREDITH

LOCATION TORONTO, ONTARIO

DATE 1909

SCALE

DESCRIPTION REVISED PLAN FOR PLANTING ENTRANCE &
ABOUT HOUSE

FORMAT TRACING PAPER

CONDITION GOOD

T + F

1380

NUMBER: 154

FOLDER/BOX: BOX 1, FOLDER 3

CLIENT SIR WM. MEREDITH

LOCATION TORONTO, ONTARIO

DATE 1909

SCALE 1" = 20'

DESCRIPTION PLAN RIDER

FORMAT TRACING PAPER

CONDITION GOOD

T & F

1380

NUMBER: 155

FOLDER/BOX: BOX 1, FOLDER 3

CLIENT SIR WM. MEREDITH

LOCATION TORONTO, ONTARIO

DATE 1908

SCALE

DESCRIPTION SCALE DETAIL OF LIVING ROOM
BY ARCHS: G. M. MILLER & Co.

FORMAT BLUE PRINT

CONDITION GOOD

J4F

1380

NUMBER: 156

FOLDER/BOX: BOX 1, FOLDER 3

CLIENT SIR WM. MEREDITH

LOCATION TORONTO, ONT.

DATE

SCALE

DESCRIPTION SKETCH "D" - STUDY OF ARRANGEMENT OF HOUSE

FORMAT BLUE PRINT

CONDITION GOOD

T4F

1380

NUMBER: 157

FOLDER/BOX: BOX 1, FOLDER 3

CLIENT SIR WM. MEFEDITTI

LOCATION TORONTO ONT.

DATE 1909

SCALE 1" = 20'

DESCRIPTION SKETCH A - STUDY FOR ARRANGEMENT
OF HOUSE

FORMAT BLUE PRINT

CONDITION GOOD

T & F

1380

NUMBER: 158

FOLDER/BOX: BOX 8

CLIENT SIR WM. MEREDITH

LOCATION TORONTO, ONT.

DATE 1909

SCALE $\frac{1}{8}'' = 1'$

DESCRIPTION STUDY ABOUT HOUSE

FORMAT TRACING PAPER

CONDITION FAIR

T4F

1380

NUMBER: 159

FOLDER/BOX: BOX 8

CLIENT SIR WM. MEREDITH

LOCATION TORONTO, ONT.

DATE 1908

SCALE 1" = 8'

DESCRIPTION PRELIMINARY SKETCH OF GROUNDS ABOUT HOUSE

FORMAT TRACING PAPER WITH CRAYON

CONDITION GOOD

TAF

1380

NUMBER: 160

FOLDER/BOX: BOX 8

CLIENT SIR WM. MEREDITH

LOCATION TORONTO, ONT.

DATE 1908

SCALE 1/2"

DESCRIPTION DETAIL OF ENTRANCE HALL, ETC.
BY ARCHS: G.M. MILLER & CO.

FORMAT BLUE PRINT

CONDITION GOOD

TAF

1380

NUMBER: 161

FOLDER/BOX: BOX 1, FOLDER 3

CLIENT SIR WM. MEREDITH

LOCATION TORONTO, ONT.

DATE 1908

SCALE 1/2"

DESCRIPTION FRONT ENTRANCE DOOR
BY ARCHT: G.M. MILLER & CO.

FORMAT BLUE PRINT

CONDITION GOOD

TAF

1380

NUMBER: 162

FOLDER/BOX: BOX 1, FOLDER 3

CLIENT SIR WM. MEREDITH

LOCATION TORONTO, ONT.

DATE 1908

SCALE 1" = 20'

DESCRIPTION PROFILES SHOWING GRADING ON ESTATE

FORMAT BLUEPRINT

CONDITION GOOD

TAF

1380

NUMBER: 163

FOLDER/BOX: BOX 1, FOLDER 3

CLIENT SIR WM. MEREDITH

LOCATION TORONTO, ONT.

DATE

SCALE

DESCRIPTION SKETCH B - STUDY FOR ARRANGEMENT
OF HOUSE

FORMAT BLUE PRINT

CONDITION GOOD

T4F

1380

NUMBER: 164

FOLDER/BOX: BOX 1, FOLDER 3

CLIENT SIR WM. MEREDITH

LOCATION TORONTO, ONT.

DATE

SCALE

DESCRIPTION SKETCH C - STUDY FOR ARRANGEMENT OF HOUSE

FORMAT ENVELOPE PRINT

CONDITION GOOD

1380

NUMBER: 165

FOLDER/BOX: BOX 1, FOLDER 3

CLIENT SIR WM. MEREDITH

LOCATION TORONTO, ONT.

DATE

SCALE

DESCRIPTION LIST OF AREAS TO BE CUT AND FILLED

FORMAT TRACING PAPER

CONDITION FAIR

T9F

1380

NUMBER: 166

FOLDER/BOX: BOX 1, FOLDER 3

CLIENT SIR WM. MEREDITH

LOCATION TORONTO, ONT.

DATE 1908

SCALE 1" = 20'

DESCRIPTION PROFILES SHOWING GRADING ON ESTATE

FORMAT MYLAR

CONDITION GOOD

T4F

1380

NUMBER: 167

FOLDER/BOX: BOX 8

CLIENT SIR WM. MEREDITH

LOCATION TORONTO, ONT.

DATE 1908

SCALE

DESCRIPTION PROFILES OF ROADS

FORMAT GRIDDED TRACING PAPER

CONDITION GOOD

T#F

1380

NUMBER: 168

FOLDER/BOX: BOX 8

CLIENT SIR WM. MEREDITH

LOCATION TORONTO, ONT

DATE

SCALE

DESCRIPTION PORTION OF "PROFILES OF ROAD" DRAWING

FORMAT GRIDDED TRACING PAPER

CONDITION FAIR

TAF

1380

NUMBER: 169

FOLDER/BOX: FOLDER 12

CLIENT SIR WM. MEREDITH

LOCATION TORONTO, ONT.

DATE

SCALE 1" = 30'

DESCRIPTION SKETCH OF SURVEY MAP OF PROPERTY

FORMAT SEPIA GULLD TO HEAVY (CONSTRUCTION) PAPER

CONDITION POOR

T&F

1380

NUMBER: 1 TO

FOLDER/BOX: FOLDER 12

CLIENT SIR WM. MEREDITH

LOCATION TORONTO, ONT.

DATE 1908

SCALE 1" = 20'

DESCRIPTION ARRANGEMENT OF GROUNDS AND GRADING
PLAN

FORMAT BLUE PRINT

CONDITION POOR

T&F

1380

NUMBER: 171

FOLDER/BOX: FOLDER 12

CLIENT SIR WM. MEREDITH

LOCATION TORONTO, ONT.

DATE 1908

SCALE 1" = 60'

DESCRIPTION ARRANGEMENT OF GROUNDS AND GRADING
PLAN

FORMAT MYLAR

CONDITION FAIR

T4F

1380

NUMBER: 172

FOLDER/BOX: FOLDER 12

CLIENT SIR WM. MEREDITH

LOCATION TORONTO, ONT.

DATE

SCALE

DESCRIPTION PLANTING PLAN

FORMAT MYLAR

CONDITION FAIR

T9F

#1380

NUMBER: 173

FOLDER/BOX: FOLDER 12

CLIENT SIR WM. MEREDITH

LOCATION TORONTO, ONT.

DATE 1907

SCALE 1" = 20'

DESCRIPTION TOPOGRAPHIC SURVEY OF PROPERTY

FORMAT MYLAR

CONDITION POOR

T4F

1380

NUMBER: 174

FOLDER/BOX: FOLDER 13

CLIENT SIR WM. MEREDITH

LOCATION TORONTO, ONT.

DATE 1909

SCALE 1" = 20'

DESCRIPTION PLANTING PLAN

FORMAT MYLAR

CONDITION FAIR

TAF

#1380

NUMBER: 175

FOLDER/BOX: BOX 8

CLIENT C. L. NELSON

LOCATION LOUISVILLE, KY.

DATE

SCALE 1/4"

DESCRIPTION MAIN ENTRANCE STEPS & TERRACES FOR
RESIDENCE

FORMAT MYLAR

CONDITION FAIR

T9F

1380

NUMBER: 176

FOLDER/BOX: BOX 8

CLIENT C. L. NELSON

LOCATION LOUISVILLE, KY.

DATE 1913

SCALE 1/4"

DESCRIPTION REVISED MAIN ENTRANCE STEPS & TERRACE

FORMAT BLUE PRINT

CONDITION GOOD

T&F

1380

NUMBER: 177

FOLDER/BOX: BOX 8

CLIENT G. L. NELSON

LOCATION LOUISVILLE, KY

DATE 1911

SCALE $1/8" = 1'$

DESCRIPTION TOPOGRAPHIC PLAN OF PROPERTY
(MCDONALD & DODD, ARCHS.)

FORMAT MYLAR

CONDITION GOOD

T&F

1380

NUMBER: 178

FOLDER/BOX: BOX 8

CLIENT C. L. NELSON

LOCATION LOUISVILLE, KY

DATE

SCALE $\frac{1}{8}'' = 1'$

DESCRIPTION TOPOGRAPHIC PLAN OF PROPERTY

FORMAT MYLAR

CONDITION GOOD

T4F

1380

NUMBER: 179

FOLDER/BOX: BOX 1, FOLDER 4

CLIENT C. L. NELSON

LOCATION LOUISVILLE, KY.

DATE 1911

SCALE

DESCRIPTION FLOOR PLANS OF RESIDENCE
BY ARCHS: McDONALD AND DOOD

FORMAT BLUE PRINT

CONDITION GOOD

T4F

1380

NUMBER: 180

FOLDER/BOX: BOX 11

CLIENT C.L. NELSON

LOCATION LOUISVILLE, KY.

DATE

SCALE $\frac{1}{8}'' = 1'$

DESCRIPTION TOPOGRAPHIC PLAN OF PROPERTY

FORMAT BLUE PRINT

CONDITION GOOD

T & F

1380

NUMBER: 181

FOLDER/BOX: BOX 11

CLIENT C. L. NELSON

LOCATION LOUISVILLE, KY.

DATE 1911

SCALE $1/8" = 1'$

DESCRIPTION TOPOGRAPHICAL PLAN OF PROPERTY
BY ARCHS: McDONALD & DODD

FORMAT BLUEPRINT

CONDITION GOOD

T4F

1380

NUMBER: 182

FOLDER/BOX: BOX 11

CLIENT SIR WM. MEREDITH

LOCATION TORONTO, ONT.

DATE 1908

SCALE

DESCRIPTION PROFILES OF ROADS

FORMAT GRIDDED TRACE

CONDITION GOOD

T4F

1380

NUMBER: 183

FOLDER/BOX: BOX 11

CLIENT SIR WM. MEREDITH

LOCATION TORONTO, ONT.

DATE 1901

SCALE

DESCRIPTION PROFILE OF ROADS

FORMAT GRIDDED TRACING PAPER

CONDITION GOOD

TAF

1380

NUMBER: 184

FOLDER/BOX: BOX 11

CLIENT SIR WM. MEREDITH

LOCATION TORONTO, ONT.

DATE

SCALE 1/8" = 1'

DESCRIPTION ELEVATIONS OF PROPOSED RESIDENCE
BY ARCHS: G. M. MILLER & CO.

FORMAT BLUE PRINT

CONDITION GOOD

T&F

1380

NUMBER: 185

FOLDER/BOX: BOX 11

CLIENT SIR WM. MEREDITH

LOCATION TORONTO, ONT.

DATE

SCALE 1/8" = 1'

DESCRIPTION PLANS AND SECTIONS FOR PROPOSED RESIDENCE
BY ARCHS: G.M. MILLER & CO.

FORMAT BLUE PRINT

CONDITION GOOD

T4F

1380

NUMBER: 186

FOLDER/BOX: FOLDER 13

CLIENT SIR WM. MEREDITH

LOCATION TORONTO, ONT.

DATE 1907

SCALE 1" = 20'

DESCRIPTION ARRANGEMENT FOR PROPERTY

FORMAT BLUE PRINT

CONDITION FAIR

T9F

1380

NUMBER: 187

FOLDER/BOX: FOLDER 13

CLIENT C. L. NELSON

LOCATION LOUISVILLE, KY.

DATE 1912

SCALE $\frac{1}{8}'' = 1'$

DESCRIPTION GRADING PLAN

FORMAT MYLAR

CONDITION GOOD

T9F

1380

NUMBER: 188

FOLDER/BOX: BOX 11

CLIENT C. L. NELSON

LOCATION LOUISVILLE, KY

DATE 1913

SCALE $\frac{1}{8}'' = 1'$

DESCRIPTION PLAN FOR WALK AND STEPS

FORMAT TRACING PAPER

CONDITION GOOD

T&F

1380

NUMBER: 189

FOLDER/BOX: BOX 11

CLIENT C. L. NELSON

LOCATION LOUISVILLE, KY

DATE

SCALE $\frac{1}{4}'' = 1'$

DESCRIPTION FOUNDATION PLAN
BY ARCH: N. M. WOODS (MEMPHIS)

FORMAT BLUE PRINT

CONDITION GOOD

1380

NUMBER: 190

FOLDER/BOX: BOX 11

CLIENT C.L. NELSON

LOCATION LOUISVILLE, KY.

DATE 1913

SCALE $\frac{1}{4} = 1$

DESCRIPTION REVISED MAIN ENTRANCE STEPS & TERRACES

FORMAT BLUE PRINT

CONDITION GOOD

TAF

1380

NUMBER: 191

FOLDER/BOX: FOLDER 13

CLIENT C.L. NELSON

LOCATION LOUISVILLE, KY.

DATE

SCALE 1/4" = 1'

DESCRIPTION MAIN ENTRANCE STEPS AND TERRACES

FORMAT BLUE PRINT

CONDITION POOR

T & F

1380

NUMBER: 192

FOLDER/BOX: BOX 11

CLIENT C.L. NELSON

LOCATION LOUISVILLE, KY.

DATE

SCALE $1/8" = 1'$

DESCRIPTION GENERAL PLAN OF ARRANGEMENT

FORMAT WATERCOLOR ON MYLAR

CONDITION FAIR

T9F

1380

NUMBER: 193

FOLDER/BOX: BOX 11

CLIENT C.L. NELSON

LOCATION LOUISVILLE, KY.

DATE

SCALE 1/8" = 1"

DESCRIPTION GENERAL PLAN OF ARRANGEMENT

FORMAT MYLAR

CONDITION FAIR

T4F

1380

NUMBER: 194

FOLDER/BOX: BOX 11

CLIENT C.L. NELSON

LOCATION LOUISVILLE, KY.

DATE

SCALE

DESCRIPTION SKETCH PLAN OF ENTRY WALK

FORMAT TRACING PAPER

CONDITION GOOD

T9F

1380

NUMBER: 195

FOLDER/BOX: BOX 11

CLIENT C.L. NELSON

LOCATION LOUISVILLE, KY.

DATE 1913

SCALE $\frac{1}{4}'' = 1'$

DESCRIPTION REVISED MAIN ENTRY STEPS & TERRACES

FORMAT BLUE PRINT

CONDITION GOOD

T#F

1380

NUMBER: 196

FOLDER/BOX: BOX 10

CLIENT C. L. NELSON

LOCATION LOUISVILLE, KY.

DATE 1912

SCALE

DESCRIPTION TYPED SPECIFICATIONS FOR LANDSCAPE WORK -
2 COPIES WITH TOTAL OF 8 PAGES

FORMAT TRACING PAPER

CONDITION GOOD

T#F

1380

NUMBER: 197

FOLDER/BOX: BOX II

CLIENT C. L. NELSON

LOCATION LOUISVILLE, KY

DATE

SCALE

DESCRIPTION SKETCH OF PROPERTY ARRANGEMENT

FORMAT TRACING PAPER

CONDITION FAIR

T&E

1380

NUMBER: 198

FOLDER/BOX: BOX 12

CLIENT G. L. NELSON

LOCATION LOUISVILLE, KY

DATE

SCALE

DESCRIPTION ROUGH SKETCH OF SITE PLAN

FORMAT CRAYON ON TRACING PAPER

CONDITION FAIR

T9F

1380

NUMBER: 199

FOLDER/BOX: BOX 12

CLIENT G.L. NELSON

LOCATION LOUISVILLE, KY.

DATE

SCALE

DESCRIPTION ROUGH SKETCH OF SITE PLAN

FORMAT CRAYON ON TRACING PAPER

CONDITION FAIR

TAF

1380

NUMBER: 200

FOLDER/BOX: BOX 12

CLIENT C. L. NELSON

LOCATION LOUISVILLE, KY.

DATE

SCALE

DESCRIPTION ROUGH SKETCH OF SITE PLAN

FORMAT CRAYON ON TRACING PAPER

CONDITION FAIR

T9F

1380

NUMBER: 201

FOLDER/BOX: BOX 12

CLIENT C.L. NELSON

LOCATION LOUISVILLE, KY.

DATE

SCALE

DESCRIPTION ROUGH SKETCH OF REAR GARDEN

FORMAT TRACING PAPER

CONDITION POOR

T4F

1380

NUMBER: 202

FOLDER/BOX: BOX 12

CLIENT C. L. NELSON

LOCATION LOUISVILLE, KY.

DATE

SCALE

DESCRIPTION STUDY OF MAIN ENTRANCE STEPS AND TERRACES

FORMAT TRACING PAPER

CONDITION FAIR

TAF

#1: 1380

NUMBER: 203

FOLDER/BOX: BOX 1, FOLDER 4

CLIENT C. L. NELSON

LOCATION LOUISVILLE, KY.

DATE

SCALE

DESCRIPTION STUDY OF TERRACE

FORMAT TRACING PAPER

CONDITION GOOD

T&F

1380

NUMBER: 204

FOLDER/BOX: BOX 12

CLIENT C.L. NELSON

LOCATION LOUISVILLE, KY.

DATE

SCALE

DESCRIPTION REVISED TERRACE PLAN

FORMAT TRACING PAPER

CONDITION FAIR

TAF

1380

NUMBER: 205

FOLDER/BOX: BOX 1, FOLDER 4

CLIENT C.L. NELSON

LOCATION LOUISVILLE, KY

DATE

SCALE

DESCRIPTION ROUGH SKETCH OF REAR GARDEN

FORMAT TRACING PAPER

CONDITION GOOD

T&F

1380

NUMBER: 206

FOLDER/BOX: BOX 1, FOLDER 4

CLIENT C.L. NELSON

LOCATION LOUISVILLE, KY.

DATE

SCALE 1/4"

DESCRIPTION SUGGESTION FOR ADDITION TO HOUSE PLAN

FORMAT INK ON TRACING PAPER

CONDITION GOOD

T&F

#1380

NUMBER: 207

FOLDER/BOX: BOX 12

CLIENT C. L. NELSON

LOCATION LOUISVILLE, KY.

DATE

SCALE

DESCRIPTION SKETCH OF REAR GARDEN

FORMAT TRACING PAPER

CONDITION FAIR

14F

1580

NUMBER: 208

FOLDER/BOX: BOX 12

CLIENT C.L. NELSON

LOCATION LOUISVILLE, KY.

DATE 1912

SCALE 1/8"

DESCRIPTION STAKING PLAN; LOCATION OF HOUSE

FORMAT TRACING PAPER

CONDITION GOOD

T4F

1380

NUMBER: 209

FOLDER/BOX: BOX 1, FOLDER 4

CLIENT C.L. NELSON

LOCATION LOUISVILLE, KY.

DATE

SCALE

DESCRIPTION SKETCH OF REAR GARDEN

FORMAT TRACING PAPER

CONDITION FAIR

T9F

1380

NUMBER: 210

FOLDER/BOX: BOX 1, FOLDER 4

CLIENT C. L. NELSON

LOCATION LOUISVILLE, KY.

DATE

SCALE

DESCRIPTION SKETCH OF MASTER BEDROOM AND
DRESSING AREA

FORMAT TRACING PAPER

CONDITION FAIR

T4F

1380

NUMBER: 211

FOLDER/BOX: BOX 1, FOLDER 4

CLIENT C.L. NELSON

LOCATION LOUISVILLE, KY

DATE

SCALE 1/4"

DESCRIPTION ARRANGEMENT OF SUITE - MASTER
AND GUEST BEDROOMS..

FORMAT TRACING PAPER

CONDITION GOOD

T&F

1380

NUMBER: 212

FOLDER/BOX: BOX 1, FOLDER 4

CLIENT C. L. NELSON

LOCATION LOUISVILLE, KY.

DATE

SCALE

DESCRIPTION SKETCH OF FLOOR PLAN

FORMAT TRACING PAPER

CONDITION FAIR

TIF

1380

NUMBER: 213

FOLDER/BOX: BOX 1, FOLDER 4

CLIENT C.L. NELSON

LOCATION LOUISVILLE, KY.

DATE

SCALE

DESCRIPTION ARRANGEMENT OF SUITE

FORMAT TRACING PAPER.

CONDITION GOOD

T&E

1380

NUMBER: 214

FOLDER/BOX: BOX 12

CLIENT C.L. NELSON

LOCATION LOUISVILLE, KY.

DATE

SCALE

DESCRIPTION REVISION OF TERRACE

FORMAT TRACING PAPER

CONDITION FAIR

T4F

1380

NUMBER: 215

FOLDER/BOX: BOX 12

CLIENT C. L. NELSON

LOCATION LOUISVILLE, KY

DATE

SCALE

DESCRIPTION PERSPECTIVE SKETCH OF REAR GARDEN

FORMAT TRACING PAPER

CONDITION FAIR

T4F

1380

NUMBER: 216

FOLDER/BOX: BOX 12

CLIENT C.L. NELSON

LOCATION LOUISVILLE, KY.

DATE 9/13

SCALE 1/8"

DESCRIPTION PLAN FOR WALK AND STEPS

FORMAT BLUE PRINT

CONDITION FAIR

T&F

1380

NUMBER: 211

FOLDER/BOX: BOX 12

CLIENT C.L. NELSON

LOCATION LOUISVILLE, KY.

DATE 1912

SCALE

DESCRIPTION FLOOR PLAN
BY ARCH: N.M. WOODS
"VOID" PENCILED ON PRINT

FORMAT BLUE PRINT

CONDITION GOOD

TAF

1380

NUMBER: 218

FOLDER/BOX: BOX 12

CLIENT C. L. NELSON

LOCATION LOUISVILLE, KY.

DATE 1913

SCALE 1/4"

DESCRIPTION REVISED MAIN ENTRANCE STEPS & TERRACE

FORMAT MYLAR

CONDITION GOOD

TAF.

1380

NUMBER: 34

FOLDER/BOX: BOX 12

CLIENT C. L. NELSON

LOCATION LOUISVILLE, KY.

DATE

SCALE

DESCRIPTION DETAILED PERSPECTIVE SKETCH OF REAR GARDEN

FORMAT TRACING PAPER

CONDITION FAIR

T4F

1380

NUMBER: 220

FOLDER/BOX: FOLDER 13

CLIENT C.L. NELSON

LOCATION LOUISVILLE, KY

DATE

SCALE 1/4"

DESCRIPTION MAIN ENTRANCE STEPS & TERRACES

FORMAT BLUE PRINT WITH CRAYON REVISIONS

CONDITION FAIR

T&F

1380

NUMBER: 221

FOLDER/BOX: BOX 12

CLIENT C. L. NELSON

LOCATION LOUISVILLE, KY.

DATE 1912

SCALE

DESCRIPTION FRONT ELEVATION OF RESIDENCE
BY ARCH: N. M. WOODS
"VOID" PENCILLED ON PRINT.

FORMAT BLUE PRINT

CONDITION GOOD

T4F

1380

NUMBER: 222

FOLDER/BOX: BOX 12

CLIENT G.L. NELSON

LOCATION LOUISVILLE, KY.

DATE 1912

SCALE

DESCRIPTION REAR ELEVATION OF RESIDENCE
BY ARCH: N.M. WOODS
"VOID" PENCILED ON PRINT

FORMAT BLUE PRINT

CONDITION FAIR

T4F

1380

NUMBER: 273

FOLDER/BOX: BOX 12

CLIENT G. L. NELSON

LOCATION LOUISVILLE, KY.

DATE 1912

SCALE

DESCRIPTION

ROOF PLAN

BY ARCH: N. M. WOODS

"VOID" PENCILED ON PRINT

FORMAT

BLUE PRINT

CONDITION

GOOD

T4F

1380

NUMBER: 224

FOLDER/BOX: BOX 1, FOLDER 4

CLIENT C.L. NELSON

LOCATION LOUISVILLE, KY

DATE

SCALE

DESCRIPTION SKETCH OF REAR GARDEN

FORMAT CRAYON ON TRACING PAPER

CONDITION GOOD

TAF

1380

NUMBER: 225

FOLDER/BOX: BOX 12

CLIENT C.L. NELSON

LOCATION LOUISVILLE, KY

DATE

SCALE 1/4"

DESCRIPTION FIRST FLOOR PLAN
BY ARCHT N.M. WOODS?
"VOID" PENCILED ON PRINT

FORMAT BLUE PRINT

CONDITION FAIR

T9F

1380

NUMBER: 226

FOLDER/BOX: BOX 12

CLIENT C. L. NELSON

LOCATION LOUISVILLE, KY

DATE 1912

SCALE

DESCRIPTION SECOND FLOOR PLAN
BY ARCH: N. M. WOODS
"VOID" PENCILED ON PRINT

FORMAT BLUEPRINT

CONDITION GOOD

T4F

1380

NUMBER: 227

FOLDER/BOX: BOX 12

CLIENT C. L. NELSON

LOCATION LOUISVILLE, KY.

DATE

SCALE

DESCRIPTION BASEMENT PLAN
BY ARCHT: N. M. WOODS
"VOID" PENCILLED ON PRINT

FORMAT BLUE PRINT

CONDITION FAIR

T4F

1380

NUMBER: 220

FOLDER/BOX: FOLDER 13

CLIENT C. L. NELSON

LOCATION LOUISVILLE, KY.

DATE 1911

SCALE 1/8"

DESCRIPTION TOPOGRAPHICAL PLAN
BY ARCHS: McDONALD AND DEED

FORMAT BLUEPRINT

CONDITION FAIR

T4F

1380

NUMBER: 229

FOLDER/BOX: FOLDER 13

CLIENT C. L. NELSON

LOCATION LOUISVILLE, KY

DATE 1911

SCALE 1/8"

DESCRIPTION TOPOGRAPHICAL PLAN
BY ARCHS: McDONALD AND DODD

FORMAT BLUE PRINT

CONDITION POOR

T4F

1380

NUMBER: 230

FOLDER/BOX: BOX 12

CLIENT CHEVY CHASE COUNTRY CLUB

LOCATION CHEVY CHASE, MD.

DATE 1910

SCALE 1" = 40'

DESCRIPTION SKETCH SHOWING LOCATION OF BACK NETS
FOR TENNIS COURTS

FORMAT BLUE PRINT

CONDITION GOOD

T4F

1380

NUMBER: 231

FOLDER/BOX: FOLDER 14

CLIENT DENISON UNIVERSITY

LOCATION GRANVILLE, OH.

DATE 1905

SCALE 1" = 10'

DESCRIPTION DETAILS OF CONSTRUCTION FOR EAST TERMINUS

FORMAT BLUE PRINT

CONDITION FAIR

T4F

1380

NUMBER: 232

FOLDER/BOX: FOLDER 14

CLIENT CHEVY CHASE COUNTRY CLUB

LOCATION CHEVY CHASE, MD.

DATE 1913

SCALE 1/8"

DESCRIPTION PLANTING PLAN

FORMAT BLUE PRINT

CONDITION FAIR; OVERSIZED

1380

NUMBER: 2395

FOLDER/BOX: FOLDER 14

CLIENT CHEVY CHASE C. CLUB

LOCATION CHEVY CHASE, MD.

DATE 1913

SCALE 1/8"

DESCRIPTION GENERAL PLAN SHOWING TERRACE, WALLS,
BALUSTRADES, STEPS, ETC.

FORMAT BLUEPRINT

CONDITION FAIR

TAF

1580

NUMBER: 234

FOLDER/BOX: FOLDER 14

CLIENT CHEVY CHASE C. CLUB

LOCATION CHEVY CHASE, MD.

DATE 1913

SCALE 1/4"

DESCRIPTION 1/4" SCALE DETAILS OF WALLS, BALUSTRADES,
STEPS, AND ENTRANCE GATES ABOUT
CLUBHOUSE

FORMAT BLUEPRINT

CONDITION FAIR

T4F

#1: 1580

NUMBER: 235

FOLDER/BOX: FOLDER 14

CLIENT CHEVY CHASE C. CLUB

LOCATION CHEVY CHASE, MD.

DATE 1913

SCALE

DESCRIPTION SCALE DETAILS OF WALLS, BALUSTRADES,
AND STEPS OF TERRACES ABOUT CLUB HOUSE

FORMAT BLUE PRINT

CONDITION FAIR

T4F

1380

NUMBER: 236

FOLDER/BOX: FOLDER 15

CLIENT E. M. STATLER, ESQ.

LOCATION BUFFALO, N.Y.

DATE

SCALE

DESCRIPTION SKETCH OF SITE ARRANGEMENT

FORMAT TRACING PAPER

CONDITION FAIR

T4F

1380

NUMBER: 237

FOLDER/BOX: FOLDER 15

CLIENT E. M. STATLER, ESQ.

LOCATION BUFFALO, N.Y.

DATE 1912

SCALE

DESCRIPTION PLANTING PLAN

FORMAT TRACING PAPER

CONDITION POOR

T & F

1380

NUMBER: 238

FOLDER/BOX: FOLDER 15

CLIENT E. M. STATLER, ESQ.

LOCATION BUFFALO, N. Y.

DATE 1910

SCALE

DESCRIPTION PLAN OF SITE ARRANGEMENT

FORMAT LINEN

CONDITION POOR

T&F

1380

NUMBER: 239

FOLDER/BOX: FOLDER 15

CLIENT E. M. STATLER, ESQ.

LOCATION BUFFALO, N.Y.

DATE 1911

SCALE 1" = 8'

DESCRIPTION PLANTING PLAN

FORMAT LINEN

CONDITION POOR

T4F

1380

NUMBER: 240

FOLDER/BOX: FOLDER 15

CLIENT E.M. STATLER, ESQ

LOCATION BUFFALO, N.Y.

DATE 1910

SCALE 1/8"

DESCRIPTION FOUNDATION PLAN

FORMAT LINEN

CONDITION POOR

T4F

1380

NUMBER: 241

FOLDER/BOX: FOLDER 15

CLIENT E. M. STATLER, ESQ.

LOCATION BUFFALO, N.Y.

DATE

SCALE 1/8"

DESCRIPTION PIPING PLAN

FORMAT LINEN

CONDITION POOR

T4F

1380

NUMBER: 242

FOLDER/BOX: BOX 13

CLIENT E. M. STATLER, ESQ.

LOCATION BUFFALO, N.Y.

DATE

SCALE 1/4"

DESCRIPTION QUARTER INCH SCALE DRAWINGS OF WALL

FORMAT LINEN

CONDITION POOR

T & F

1380

NUMBER: 243

FOLDER/BOX: BOX 13

CLIENT E. M. STATLER, ESQ.

LOCATION BUFFALO, N.Y.

DATE 1910

SCALE 1/4"

DESCRIPTION DETAILS AND SECTIONS OF GARDEN

FORMAT LINEN

CONDITION POOR

T&F

1380

NUMBER: 244

FOLDER/BOX: BOX 13

CLIENT E.M. STATLER, ESQ.

LOCATION BUFFALO, N.Y.

DATE

SCALE

DESCRIPTION ROUGH SKETCH OF GARDEN DETAILS

FORMAT LINEN

CONDITION POOR

T & F

1380

NUMBER: 245

FOLDER/BOX: BOX 13

CLIENT E.M. STATLER, ESQ.

LOCATION BUFFALO, N.Y.

DATE 1910

SCALE 1/4"

DESCRIPTION DETAILS OF CIRCULAR POOL, ELLIPTICAL
STEPS WITH POOL AND FOUNTAIN

FORMAT LINEN

CONDITION POOR

TAF

1380

NUMBER: 246

FOLDER/BOX: BOX 13

CLIENT E.M. STATLER ESQ.

LOCATION BUFFALO, N.Y.

DATE

SCALE

DESCRIPTION QUARTER INCH SCALE DRAWINGS OF
WALL

FORMAT LINEN

CONDITION POOR

T&F

1580

NUMBER: 247

FOLDER/BOX: FOLDER 16

CLIENT E.M. STATLER, ESQ.

LOCATION BUFFALO, N.Y.

DATE

SCALE 1/4"

DESCRIPTION PRELIMINARY PLAN OF ARRANGEMENT

FORMAT BLUE PRINT

CONDITION FAIR

T4F

1380

NUMBER: 248

FOLDER/BOX: FOLDER 16

CLIENT E. M. STATLER, ESQ.

LOCATION BUFFALO, N.Y.

DATE 1910

SCALE 1/8"

DESCRIPTION PLAN OF ARRANGEMENT

FORMAT BLUE PRINT

CONDITION POOR

T4F

1380

NUMBER: 249

FOLDER/BOX: FOLDER 16

CLIENT E. M. STATLER, ESQ.

LOCATION BUFFALO, N.Y.

DATE 1912

SCALE

DESCRIPTION PLANTING PLAN

FORMAT BLUE PRINT

CONDITION FAIR

T4F

1580

NUMBER: 250

FOLDER/BOX: FOLDER 16

CLIENT E. M. STATLER, ESQ.

LOCATION BUFFALO, N. Y.

DATE

SCALE 1/4"

DESCRIPTION GROUND
FLOOR PLAN OF RESIDENCE
BY ARCHS: ESENWEIN & JOHNSON

FORMAT BLUE PRINT

CONDITION FAIR

T4F

1380

NUMBER: 251

FOLDER/BOX: FOLDER 16

CLIENT E.M. STATLER, ESQ.

LOCATION BUFFALO, N.Y.

DATE

SCALE 1/4"

DESCRIPTION ^{GROUND} FLOOR PLAN FOR RESIDENCE
BY ARCHS: ESENWEIN & JOHNSON

FORMAT BLUE PRINT

CONDITION GOOD

T4F

1380

NUMBER: 252

FOLDER/BOX: FOLDER 16

CLIENT E.M. STATLER, ESQ.

LOCATION BUFFALO, N.Y.

DATE

SCALE 1/4"

DESCRIPTION GROUND FLOOR PLAN FOR RESIDENCE

FORMAT BLUEPRINT

CONDITION POOR

T4F

1380

NUMBER: 253

FOLDER/BOX: FOLDER 17

CLIENT E. M. STATLER, ESQ.

LOCATION BUFFALO N.Y.

DATE

SCALE 1/4"

DESCRIPTION GROUND FLOOR PLAN OF RESIDENCE
BY ARCHS: ESENNEIN & JOHNSON

FORMAT BLUE PRINT

CONDITION GOOD

TAF

1380

NUMBER: 254

FOLDER/BOX: FOLDER 17

CLIENT E.M. STATLER, ESQ.

LOCATION BUFFALO, N.Y.

DATE

SCALE 1/4"

DESCRIPTION GARDEN SIDE ELEVATION

FORMAT BLUE PRINT

CONDITION FAIR

TAF

1380

NUMBER: 255

FOLDER/BOX: FOLDER 17

CLIENT E.M. STATLER, ESQ.

LOCATION BUFFALO, N.Y.

DATE

SCALE

DESCRIPTION DETAILS OF CUT STONE ON TERRACE
BY ARCHS: ESENWEIN & JOHNSON

FORMAT BLUEPRINT

CONDITION POOR

T4F

1380

NUMBER: 256

FOLDER/BOX: FOLDER 17

CLIENT E. M. STATLER, ESQ.

LOCATION BUFFALO, N.Y.

DATE

SCALE

DESCRIPTION DETAILS OF CUT STONE ON TERRACE
BY ARCHT. ESENWEIN & JOHNSON

FORMAT BLUE PRINT

CONDITION POOR

TAF

1380

NUMBER: 257

FOLDER/BOX: FOLDER 17

CLIENT E.M. STATLER, ESQ.

LOCATION BUFFALO, N.Y.

DATE

SCALE

DESCRIPTION "A PLAN OF THE GROUNDS"
(PROBABLY THE PLAN PUBLISHED IN
AMERICAN COUNTRY HOMES OF TODAY, 1913)

FORMAT ? LIKE CARD STOCK

CONDITION VERY POOR

T4F

1380

NUMBER: 258

FOLDER/BOX: BOX 14

CLIENT D. A. DUNLAP, ESQ.

LOCATION TORONTO, ONTARIO

DATE 1910

SCALE 1/4"

DESCRIPTION QUARTER INCH SCALE DETAIL OF WALL

FORMAT BLUEPRINT

CONDITION GOOD

T&F

1380

NUMBER: 259

FOLDER/BOX: BOX 14

CLIENT D.A. DUNLAP, ESQ.

LOCATION TORONTO, ONTARIO

DATE

SCALE 1" = 4'

DESCRIPTION GARAGE PLANS
BY ARCH?

FORMAT BLUE PRINT

CONDITION GOOD

T4F

1380

NUMBER: 260

FOLDER/BOX: BOX 14

CLIENT D.A. DUNLAP, ESQ.

LOCATION TORONTO, ONTARIO

DATE

SCALE 1" = 4'

DESCRIPTION GARAGE ELEVATIONS - NORTH & SOUTH
BY ARCH?

FORMAT BLUE PRINT

CONDITION GOOD

TAF

1380

NUMBER: 261

FOLDER/BOX: BOX 14

CLIENT L. A. DUNLAP, ESQ.

LOCATION TORONTO, ONTARIO

DATE

SCALE 1" = 4'

DESCRIPTION GARAGE ELEVATIONS - EAST & WEST
BY ARCH?

FORMAT BLUE PRINT

CONDITION GOOD

1380

NUMBER: 262

FOLDER/BOX: BOX 14

CLIENT D.A. DUNLAP ESQ.

LOCATION TORONTO, ONTARIO

DATE

SCALE 1" = 15'

DESCRIPTION PLAN OF ROADS AND WALLS

FORMAT BLUE PRINT

CONDITION GOOD

TAF

1380

NUMBER: 263

FOLDER/BOX: BOX 14

CLIENT D.A. DUNLAP, Esq.

LOCATION TORONTO, ONTARIO

DATE

SCALE

DESCRIPTION PARTIAL STUDY OF GARDENS

FORMAT BLUEPRINT

CONDITION GOOD

T&F

1380

NUMBER: 264

FOLDER/BOX: BOX 14

CLIENT D.A. DUNLAP ESQ.

LOCATION TORONTO, ONT.

DATE

SCALE 1" = 4'

DESCRIPTION ALTERATIONS AND ADDITIONS TO RESIDENCE
BY ARCH?

FORMAT BLUEPRINT

CONDITION GOOD

T&F

1380

NUMBER: 265

FOLDER/BOX: BOX 14

CLIENT D.A. DUNLAP, t. Soc.

LOCATION TORONTO, ONT.

DATE

SCALE 1" = 4'

DESCRIPTION ALTERATIONS AND ADDITIONS TO RESIDENCE
BY ARCH⁷

FORMAT BLUE PRINT

CONDITION GOOD

T&F

1380

NUMBER: 216

FOLDER/BOX: BOX 1, FOLDER 4

CLIENT D.A. DUNLAP, ESQ.

LOCATION TORONTO, ONT

DATE 1910

SCALE

DESCRIPTION SKETCH SHOWING LOT LINES.

FORMAT BLUE PRINT

CONDITION GOOD

TAT

1380

NUMBER: 767

FOLDER/BOX: BOX 1, FOLDER 4

CLIENT D.A. DUNLAP, ESQ.

LOCATION TAYLOR, OHIO

DATE 1910

SCALE

DESCRIPTION SKETCH SHOWING LOT LINES

FORMAT BLUE PRINT

CONDITION GOOD

TAF

1580

NUMBER: 268

FOLDER/BOX: BOX 14

CLIENT D.A. DUNLAP, ESQ.

LOCATION TORONTO, ONT

DATE 1909

SCALE 1" = 4'

DESCRIPTION ALTERATIONS AND ADDITIONS TO RESIDENCE:
SOUTH WEST ELEVATION; BY ARCH?

FORMAT BLUE PRINT

CONDITION GOOD

T4F

1380

NUMBER: 269

FOLDER/BOX: BOX 14

CLIENT D.A. DUNLAP, ESCO.

LOCATION TORONTO, ONT.

DATE

SCALE

DESCRIPTION FLOOR PLAN OF RESIDENCE

FORMAT BLUE PRINT

CONDITION GOOD

T & F

1380

NUMBER: 270

FOLDER/BOX: FOLDER 18

CLIENT D.A. DUNLAP, ESQ.

LOCATION TORONTO, ONT.

DATE

SCALE $\frac{1}{4}'' \text{ @ } 1'' = 1''$

DESCRIPTION DETAILS OF ORNAMENTAL IRON FROTT
CANADA FOUNDRY COMPANY

FORMAT BLUE PRINT

CONDITION FAIR

T&F

1380

NUMBER: 271

FOLDER/BOX: BOX 14

CLIENT D.A. DUNLAP, ESQ.

LOCATION TORONTO, ONT.

DATE

SCALE 1" = 15'

DESCRIPTION SURVEY OF PROPERTY

FORMAT MYLAR

CONDITION GOOD

T9F

1380

NUMBER: 272

FOLDER/BOX: FOLDER 18

CLIENT D.A. DUNLAP-ESQ.

LOCATION TARPON BEACH, ONT.

DATE 1910

SCALE 1" = 10'

DESCRIPTION PLAN OF ARRANGEMENT

FORMAT MYLAR

CONDITION GOOD

TAF

1380

NUMBER: 213

FOLDER/BOX: FOLDER 12

CLIENT D. A. DUNLAP, ESQ.

LOCATION TORONTO, ONT.

DATE 1910

SCALE 1" = 10'

DESCRIPTION PLANTING PLAN

FORMAT MYLAR

CONDITION GOOD

TAF

1380

NUMBER: 214

FOLDER/BOX: FOLDER 18

CLIENT D.A. DUNLAP, ESQ.

LOCATION TORONTO, ONT.

DATE 1910

SCALE 1" = 15'

DESCRIPTION SITE PLAN

FORMAT HEAVY PAPER - CARD STOCK?

CONDITION POOR - HALF OF DRAWING IS MISSING

T4F

1380

NUMBER: 215

FOLDER/BOX: FOLDER 18

CLIENT D.A. DUNLAP, ESQ.

LOCATION TORONTO, ONT.

DATE 1910

SCALE F.S.

DESCRIPTION REVISED DETAIL FOR FENCE

FORMAT BLUE PRINT

CONDITION GOOD

T&F

1380

NUMBER: 276

FOLDER/BOX: FOLDER 18

CLIENT D.A. DUNLAP, ESQ.

LOCATION TORONTO, ONT.

DATE

SCALE 1" = 10'

DESCRIPTION DETAIL OF FENCE

FORMAT WATERCOLOR ON TRACING PAPER
ATTACHED TO HEAVY PAPER LIKE CARD STOCK

CONDITION FAIR

79F

1380

NUMBER: 277

FOLDER/BOX: BOX 14

CLIENT DENISON UNIVERSITY

LOCATION GRANVILLE, OHIO

DATE

SCALE 1"=10'

DESCRIPTION ROAD PROFILES

FORMAT GRIDDED TRACING PAPER

CONDITION FAIR

T&F

1380

NUMBER: 278

FOLDER/BOX: BOX 11

CLIENT D. W. ALEXANDER, ESQ.

LOCATION TORONTO, ONTARIO

DATE

SCALE 1" = 4'

DESCRIPTION PLAN SHOWING WALL AND LANDING PLATFORM

FORMAT TRACING PAPER

CONDITION FAIR

TAF

1380

NUMBER: 279

FOLDER/BOX: FOLDER 19

CLIENT DENISON UNIVERSITY

LOCATION GRANVILLE, OHIO

DATE 1905

SCALE 1" = 50'

DESCRIPTION PLAN FOR ARRANGEMENT

FORMAT MYLAR

CONDITION GOOD

T&F

1330

NUMBER: 280

FOLDER/BOX: BOX 1, FOLDER 4

CLIENT SIR WIM. MEREDITH

LOCATION TORONTO, ONTARIO

DATE 1909

SCALE 1/8

DESCRIPTION ELEVATIONS OF PROPERTY - RESIDENCE

FORMAT TRACING PAPER

CONDITION GOOD

T&F

1380

NUMBER: 281

FOLDER/BOX: FOLDER 19

CLIENT SIR W.A. MEREDITH

LOCATION TORONTO, ONTARIO

DATE 1908

SCALE 1" = 30'

DESCRIPTION TOPOGRAPHIC SURVEY

FORMAT MYLAR

CONDITION FAIR

T&F

1330

NUMBER: 282

FOLDER/BOX: BOX 14

CLIENT SIR WILLIAM MCKENZIE

LOCATION TORONTO, ONTARIO

DATE 1908

SCALE

DESCRIPTION PROFILE OF ROADS

FORMAT BLUE PRINT

CONDITION FAIR

T&F

1380

NUMBER: 283

FOLDER/BOX: FOLDER 19

CLIENT SIR WM. MEREDITH

LOCATION - TORONTO, ONTARIO

DATE 1907

SCALE 1" = 20'

DESCRIPTION GROUND PLAN

FORMAT TRACING PAPER

CONDITION FAIR

T & F

1380

NUMBER: 284

FOLDER/BOX: BOX 15

CLIENT PA. MYERS

LOCATION ASHLAND, OHIO

DATE 1915

SCALE $\frac{1}{2}$ "

DESCRIPTION PLAN OF POOL AND PAVED AREA, $\frac{1}{2}$ " SCALE DETAILS
OF GARDEN

FORMAT TRACING PAPER

CONDITION GOOD

T9F

1380

NUMBER: 285

FOLDER/BOX: BOX 15

CLIENT P.A. MYERS

LOCATION ASHLAND, OHIO

DATE 1915

SCALE

DESCRIPTION PLAN AND DETAILS FOR MAIN TERRACE

FORMAT TRACING PAPER

CONDITION GOOD

TAF

1380

NUMBER: 286

FOLDER/BOX: BOX 15

CLIENT P. A. MYERS

LOCATION ASHLAND, OHIO

DATE

SCALE

DESCRIPTION PLAN & DETAILS OF SOUTH EAST TERRACE
AND DRIVE

FORMAT TRACING PAPER

CONDITION GOOD

TAF

1380

NUMBER: 287

FOLDER/BOX: BOX 1, FOLDER 5

CLIENT P.A. MYERS

LOCATION ASHLAND, OHIO

DATE

SCALE 1/8"

DESCRIPTION DETAIL OF ENTRANCE GATE FOR THE GARDEN

FORMAT TRACING PAPER

CONDITION GOOD

TAF

1380

NUMBER: 288

FOLDER/BOX: BOX 1, FOLDER E

CLIENT PA. MYERS

LOCATION ASHLAND, OHIO

DATE

SCALE 1/4"

DESCRIPTION DETAIL OF ENTRANCE STEPS FOR RESIDENCE

FORMAT TRACING PAPER

CONDITION GOOD

T&F

1380

NUMBER: 289

FOLDER/BOX: BOX 15

CLIENT P.A. MYERS

LOCATION ASHLAND, OHIO

DATE

SCALE

DESCRIPTION DETAILS OF WALLS, BALUSTRADES, ETC.

FORMAT TRACING PAPER

CONDITION FAIR

TAF

1380

NUMBER: 290

FOLDER/BOX: BOX 15

CLIENT P.A. MYERS

LOCATION ASHLAND, OHIO

DATE 1915

SCALE 1/2"

DESCRIPTION 1/2" SCALE DETAILS OF GARDEN

FORMAT TRACING PAPER

CONDITION GOOD

T4E

1380

NUMBER: 291

FOLDER/BOX: BOX 15

CLIENT P.A. MYERS

LOCATION ASHLEY, MISSISSIPPI

DATE

SCALE 1/8"

DESCRIPTION TOPOGRAPHIC SURVEY

FORMAT MYLAR

CONDITION GOOD

1380

NUMBER: 292

FOLDER/BOX: FOLDER 19

CLIENT P.A. MYERS

LOCATION ASHLAND, OHIO

DATE 1916

SCALE 1/2"

DESCRIPTION PLAN OF GARDEN ON DINING ROOM AXIS

FORMAT MYLAR

CONDITION GOOD

TAF

1380

NUMBER: 293

FOLDER/BOX: FOLDER 17

CLIENT P.A. MYERS

LOCATION ASHLAND, OHIO

DATE

SCALE 1/8"

DESCRIPTION GENERAL ARRANGEMENT PLAN

FORMAT MYLAR

CONDITION GOOD

1380

NUMBER: 294

FOLDER/BOX: BOX 15

CLIENT PA. MYERS

LOCATION ASHLAND, OHIO

DATE

SCALE

DESCRIPTION DETAILS OF GARDEN

FORMAT TRACING PAPER

CONDITION FAIR

T&F

1380

NUMBER: 295

FOLDER/BOX: BOX 1, FOLDER 5

CLIENT P.A. MYERS

LOCATION ASHLAND, OHIO

DATE

SCALE 1/2"

DESCRIPTION DETAIL OF STEPS AND ENTRANCE GATE.

FORMAT TRACING PAPER

CONDITION GOOD

1380

NUMBER: 296

FOLDER/BOX: BOX 15

CLIENT P.A. MYERS

LOCATION ASHLAND, OHIO

DATE 1916

SCALE 3/4"

DESCRIPTION LATTICE ENCLOSURE FOR RESIDENCE

FORMAT TRACING PAPER

CONDITION GOOD

1380

NUMBER: 297

FOLDER/BOX: FOLDER 19

CLIENT P.A. MYERS

LOCATION ASHLAND, OHIO

DATE

SCALE 1/8"

DESCRIPTION ONE EIGHTH INCH SCALE PLAN OF LANDSCAPE
WORK
BY ARCH: VERNON REDDING

FORMAT BLUE PRINT

CONDITION FAIR

T&F

1380

NUMBER: 298

FOLDER/BOX: FOLDER 19

CLIENT P.A. MYERS

LOCATION ASHLAND, OHIO

DATE

SCALE 1/8"

DESCRIPTION GENERAL ARRANGEMENT PLAN

FORMAT BLUE PRINT

CONDITION FAIR

T&E

1380

NUMBER: 299

FOLDER/BOX: BOX 15

CLIENT P.A. MYERS

LOCATION ASHLAND, OHIO

DATE 1915

SCALE 1/2"

DESCRIPTION PLAN OF POOL AND PAVED AREA,
1/8" SCALE DETAILS OF GARDEN

FORMAT BLUE PRINT

CONDITION FAIR

1380

NUMBER: 300

FOLDER/BOX: FOLDER 19

CLIENT P.A. MYERS

LOCATION ASHLAND, OHIO

DATE 1916

SCALE 1" = 8'

DESCRIPTION GENERAL WORKING PLAN FOR GARDEN

FORMAT MYLAR

CONDITION GOOD

1380

NUMBER: 301

FOLDER/BOX: BOX 15

CLIENT P.A. MYERS

LOCATION ASHLAND, OHIO

DATE 1916

SCALE 1/2"

DESCRIPTION DETAILS OF POOL AND ARBOR

FORMAT MYLAR

CONDITION GOOD

T&F

1380

NUMBER: 302

FOLDER/BOX: BOX 15

CLIENT P.A. MYERS

LOCATION ASHLAND, OHIO

DATE 1915

SCALE $\frac{1}{2}$ "

DESCRIPTION $\frac{1}{2}$ " SCALE DETAILS OF GARDEN

FORMAT BLUE PRINT

CONDITION FAIR

1380

NUMBER: 303

FOLDER/BOX: BOX 15

CLIENT P.A. MYERS

LOCATION ASHLAND, OHIO

DATE 1916

SCALE 1/8"

DESCRIPTION DIAGRAMATIC PLANTING ARRANGEMENT

FORMAT TRACING PAPER

CONDITION GOOD

1380

NUMBER: 304

FOLDER/BOX: BOX 15

CLIENT P.A. MYERS

LOCATION ASHLAND, OHIO

DATE 1916

SCALE 1/8"

DESCRIPTION HASKRAMAGTIC PLANTING ARRANGEMENT

FORMAT BLUE PRINT

CONDITION FAIR

T&F

1380

NUMBER: 305

FOLDER/BOX: BOX 9

CLIENT D.A. DUNLAP, ESQ.

LOCATION TORONTO, ONT.

DATE

SCALE

DESCRIPTION ROUGH SKETCH OF GARDEN LAYOUT

FORMAT "D.A. DUNLAP" STATIONERY

CONDITION GOOD

T9F

1380

NUMBER: 306

FOLDER/BOX: BOX 9

CLIENT D.A. DUNLAP, ESQ.

LOCATION TORONTO, ONTARIO

DATE

SCALE

DESCRIPTION ROUGH SKETCHES OF GARDEN LAYOUT

FORMAT "D.A. DUNLAP" STATIONERY

CONDITION GOOD

TAF

1380

NUMBER: 307

FOLDER/BOX: BOX 9

CLIENT D.A. DUNLAP, ESQ.

LOCATION TORONTO, ONTARIO

DATE

SCALE

DESCRIPTION ROUGH SKETCHES OF GARDEN LAYOUT

FORMAT "D.A. DUNLAP" STATIONERY

CONDITION GOOD

T&F

1380

NUMBER: 308

FOLDER/BOX: FOLDER 20

CLIENT D.A. DUNLAP, ESQ.

LOCATION TORONTO, ONT.

DATE

SCALE

DESCRIPTION PRELIMINARY GARDEN ARRANGEMENT

FORMAT TRACING PAPER

CONDITION POOR

T9F

1380

NUMBER: 309

FOLDER/BOX: BOX 9

CLIENT D. A. DUNLAP, ESC.

LOCATION TORONTO, ONTARIO

DATE

SCALE

DESCRIPTION SKETCH OF CARRIAGE GATE

FORMAT TRACING PAPER

CONDITION FAIR

T&F

1380

NUMBER: 310

FOLDER/BOX: BOX 9

CLIENT D.A. DUNLAP, ESQ.

LOCATION TORONTO, ONTARIO

DATE

SCALE

DESCRIPTION SKETCH OF CARRIAGE GATE

FORMAT TRACING PAPER

CONDITION FAIR

T&F

1380

NUMBER: 311

FOLDER/BOX: BOX 15

CLIENT D.A. DUNLAP, ESQ.

LOCATION TORONTO, ONTARIO

DATE 1910

SCALE 1" = 15'

DESCRIPTION PRELIMINARY PLAN SHOWING PROPOSED
ARRANGEMENT OF GROUNDS

FORMAT TRACING PAPER WITH PENCIL & CRAYON

CONDITION FAIR

T&F

1380

NUMBER: 312

FOLDER/BOX: BOX 15

CLIENT D. A. DUNLAP, ESQ.

LOCATION TORONTO, ONTARIO

DATE

SCALE

DESCRIPTION F. S. D. FENCE IRON WORK

FORMAT TRACING PAPER

CONDITION FAIR

T&F

1380

NUMBER: 313

FOLDER/BOX: BOX 15

CLIENT D.A. DUNLAP, ESQ.

LOCATION TORONTO, ONTARIO

DATE

SCALE

DESCRIPTION ROUGH PLAN OF LAYOUT

FORMAT TRACING PAPER

CONDITION FAIR

TAF

1380

NUMBER: 314

FOLDER/BOX: BOX 15

CLIENT D.A. DUNLAP, ESQ.

LOCATION TORONTO, ONT.

DATE 1910

SCALE

DESCRIPTION TRANSVERSE SECTION THRU WEST DRIVE
FROM STREET TO GARDEN

FORMAT TRACING PAPER

CONDITION GOOD

T4F

1380

NUMBER: 315

FOLDER/BOX: BOX 9

CLIENT D. A. DUNLAP, ESQ.

LOCATION TORONTO, ONT.

DATE

SCALE

DESCRIPTION PERSPECTIVE SKETCH OF PORTION OF GARDEN

FORMAT TRACING PAPER

CONDITION FAIR

T4F

1380

NUMBER: 316

FOLDER/BOX: BOX 9

CLIENT D.A. DUNLAP, ESQ.

LOCATION TORONTO, ONT.

DATE

SCALE

DESCRIPTION SKETCH OF ELEVATION FOR CONSERVATORY

FORMAT TRACING PAPER

CONDITION FAIR

T&F

1380

NUMBER: 317

FOLDER/BOX: Box 9

CLIENT D.A. DUNLAP, ESQ.

LOCATION TOPAWA, ONT.

DATE

SCALE

DESCRIPTION SKETCH OF HOUSE AND PROPOSED ADDITIONS?

FORMAT TRACING PAPER

CONDITION GOOD

T4F

1380

NUMBER: 318

FOLDER/BOX: BOX 1, FOLDER 5

CLIENT DA. DUNNAP, ETC.

LOCATION TORONTO, ONT.

DATE

SCALE

DESCRIPTION SKETCH OF PROPOSED GARDEN LAYOUT

FORMAT TRACING PAPER WITH CRAYON

CONDITION FAIR

T&F

1380

NUMBER: 319

FOLDER/BOX: BOX 1, FOLDER 5

CLIENT D.A. DUNLAP, ESQ.

LOCATION TORONTO ONT.

DATE

SCALE

DESCRIPTION ELEVATION AND PLAN OF CONSERVATORY

FORMAT TRACING PAPER

CONDITION GOOD

T4F

1380

NUMBER: 320

FOLDER/BOX: BOX 1, FOLDER 5

CLIENT D.A. DUNLAP, ESQ.

LOCATION TORONTO, ONT.

DATE

SCALE

DESCRIPTION ^{ROUGH} FLOOR PLAN OF HOUSE

FORMAT TRACING PAPER

CONDITION FAIR

T4F

1380

NUMBER: 321

FOLDER/BOX: FOLDER 20

CLIENT D.A. DUNLAP, ESQ.

LOCATION TORONTO, ONT.

DATE

SCALE

DESCRIPTION PORTION OF PLAN FOR GARDEN ARRANGEMENT

FORMAT TRACING PAPER WITH CRAYON

CONDITION POOR - TORN AND PIECES MISSING

TAF

1380

NUMBER: 322

FOLDER/BOX: FOLDER 20

CLIENT D.A. DUNLAP, ESQ.

LOCATION TORONTO, ONT.

DATE

SCALE

DESCRIPTION PLAN OF ARRANGEMENT FOR A SECTION
OF THE GARDEN

FORMAT TRACING PAPER WITH CRAYON

CONDITION FAIR

T4F

1380

NUMBER: 323

FOLDER/BOX: Box 16

CLIENT D.A. DUNLAP, C.S.O.

LOCATION TORONTO, ONT.

DATE 1910

SCALE 1/4"

DESCRIPTION QUARTER INCH DETAIL OF WALL

FORMAT TRACING PAPER

CONDITION FAIR

T9F

1380

NUMBER: 324

FOLDER/BOX: BOX 1, FOLDER 5

CLIENT D.A. DUNLAP, ESQ.

LOCATION TORONTO, ONT.

DATE

SCALE 1" = 1'

DESCRIPTION SKETCH OF FENCE AND FENCE POST

FORMAT TRACING PAPER WITH CRAYON

CONDITION FAIR

T9F

1380

NUMBER: 325

FOLDER/BOX: BOX 16

CLIENT D. A. DUNLAP, ESQ.

LOCATION TORONTO, ONT.

DATE

SCALE 1" = 15'

DESCRIPTION PLAN OF ROADS AND WALLS

FORMAT TRACING PAPER

CONDITION GOOD

T&F

1380

NUMBER: 3216

FOLDER/BOX: BOX 16

CLIENT D.A. DUNLAP, ESQ.

LOCATION TORONTO, ONT.

DATE

SCALE

DESCRIPTION DETAIL OF FENCE

FORMAT TRACING PAPER

CONDITION GOOD

TAF

1380

NUMBER: 321

FOLDER/BOX: Box 16

CLIENT D.A. DUNLAP, ESQ.

LOCATION TORONTO, ONT.

DATE

SCALE

DESCRIPTION DETAIL OF FENCE

FORMAT TRACING PAPER

CONDITION FAIR

T&F

1380

NUMBER: 320

FOLDER/BOX: BOX 16

CLIENT D.A. DUNLAP, ESQ.

LOCATION TORONTO, ONT.

DATE

SCALE

DESCRIPTION DETAIL OF FENCE

FORMAT TRACING PAPER

CONDITION GOOD

T&F

1380

NUMBER: 329

FOLDER/BOX: BOX 10

CLIENT D.A. DUNLAP, ESQ.

LOCATION TORONTO, ONT

DATE

SCALE

DESCRIPTION PLAN OF ROAD PAVING

FORMAT TRACING PAPER

CONDITION FAIR

T4F

1380

NUMBER: 330

FOLDER/BOX: BOX 1, FOLDER 5

CLIENT D.A. DUNLAP, ESQ.

LOCATION TORONTO, ONT.

DATE

SCALE

DESCRIPTION DETAIL OF BENCH AND WALL

FORMAT TRACING PAPER

CONDITION GOOD

14F

1380

NUMBER: 331

FOLDER/BOX: BOX 1, FOLDER 5

CLIENT D.A. DUNLAP, ESO.

LOCATION TORONTO, ONT.

DATE

SCALE

DESCRIPTION DETAIL OF BENCH AND WALL

FORMAT TRACING PAPER

CONDITION FAIR

T9F

1380

NUMBER: 332

FOLDER/BOX: BOX 10

CLIENT D.A. DUNLAP, ESQ.

LOCATION TORONTO, ONT.

DATE

SCALE

DESCRIPTION PERSPECTIVE SKETCH OF ENTRY GATES

FORMAT TRACING PAPER WITH CRAYONS

CONDITION GOOD

T&E

1380

NUMBER: 333

FOLDER/BOX: BOX 1, FOLDER 5

CLIENT D.A. DUNLAP, ESQ.

LOCATION TORONTO, ONTARIO

DATE

SCALE

DESCRIPTION AERIAL PERSPECTIVE SKETCH OF ENTRY GATES

FORMAT TRACING PAPER WITH GRAY OIL

CONDITION GOOD

TAE

1380

NUMBER: 334

FOLDER/BOX: BOX 1, FOLDER 5

CLIENT D.A. DUNLAP, ESQ.

LOCATION TORONTO, ONT.

DATE

SCALE

DESCRIPTION SECTIONS THROUGH PAVING

FORMAT TRACING PAPER

CONDITION FAIR

T&F

1380

NUMBER: 335

FOLDER/BOX: BOX 16

CLIENT D.A. DUNLAP, ESQ.

LOCATION TORONTO, ONT.

DATE 1910

SCALE 1/4"

DESCRIPTION REVISED QUARTER INCH SCALE. DETAIL OF WALLS

FORMAT TRACING PAPER

CONDITION FAIR

T&F

1380

NUMBER: 336

FOLDER/BOX: BOX 1, FOLDER 5

CLIENT D.A. DUNLAP, ESQ.

LOCATION TORONTO, ONT.

DATE

SCALE

DESCRIPTION DETAIL OF FENCE

FORMAT TRACING PAPER

CONDITION - 01

1380

NUMBER: 337

FOLDER/BOX: BOX 14

CLIENT D.A. DUNLAP, ESQ.

LOCATION TORONTO, ONT.

DATE 1910

SCALE

DESCRIPTION TYPICAL SECTION THRU DRIVE FROM STREET
THRU EAST GATE TO JUNCTION WITH WEST DRIVE

FORMAT INK ON TRACING PAPER

CONDITION GOOD

TAF

1380

NUMBER: 338

FOLDER/BOX: BOX 16

CLIENT D.A. DUNLAP, ESQ.

LOCATION TORONTO, ONTARIO

DATE 1910

SCALE F.S.

DESCRIPTION F.S. DETAIL OF IRON WORK FOR FENCE & GATE

FORMAT TRACING PAPER

CONDITION GOOD

T&F

1380

NUMBER: 339

FOLDER/BOX: Box 10

CLIENT D.A. DUNLAP, FSR

LOCATION TORONTO, ONTARIO

DATE 1910

SCALE F.S.

DESCRIPTION CONTINUATION OF IRON FENCE AND GATES

FORMAT TRACING PAPER

CONDITION GOOD

T4F

1380

NUMBER: 340

FOLDER/BOX: BOX 16

CLIENT D. A. DUNLAP, ESQ.

LOCATION TORONTO, ONT.

DATE

SCALE

DESCRIPTION DETAIL OF IRON WORK FOR FENCE

FORMAT TRACING PAPER

CONDITION GOOD

T&F

1380

NUMBER: 341

FOLDER/BOX: BOX 10

CLIENT D. A. DUNLAP, ESQ.

LOCATION TORONTO, ONTARIO

DATE

SCALE

DESCRIPTION SKETCH PLAN OF GARAGE COURT AND
PLANTINGS

FORMAT TRACING PAPER

CONDITION GOOD

TAF

#1380

NUMBER: 342

FOLDER/BOX: BOX 10

CLIENT D.A. DUNLAP, ESQ.

LOCATION TORONTO, ONT.

DATE

SCALE

DESCRIPTION PERSPECTIVE SKETCH IN GARDEN

FORMAT CRAYON & PENCIL ON TRACING PAPER.

CONDITION GOOD

1380

NUMBER: 343

FOLDER/BOX: FOL13220

CLIENT W.A. DUNLAP, ESQ.

LOCATION TORONTO, ONT.

DATE

SCALE 1/4"

DESCRIPTION PLAN OF DRIVES, WALKS, DRAINAGE, AND
ELECTRIC CONDUITS TO GATES

FORMAT TRACING PAPER

CONDITION FAIR; OVERSIZED

T 9 E

1380

NUMBER: 344

FOLDER/BOX: FOLDER 20

CLIENT D. A. DUNLAP, ESQ.

LOCATION TORONTO, ONT.

DATE

SCALE

DESCRIPTION ROUGH SKETCH OF SITE PLAN

FORMAT TRACING PAPER

CONDITION F.A.R.

T 4 T

1380

NUMBER: 345

FOLDER/BOX: BOX 16

CLIENT ARTHUR ALLEN ESQ.

LOCATION GLENVIEW, KY.

DATE

SCALE 1/8"

DESCRIPTION PLAN OF TERRACE GARDEN

FORMAT BLUE PRINT

CONDITION FAIR

T9F

1380

NUMBER: 346

FOLDER/BOX: FOLDER 20

CLIENT ARTHUR ALLEN, ESQ.

LOCATION GLENVIEW, KY.

DATE 1913

SCALE 1" = 20'

DESCRIPTION PROPOSED SITE PLAN

FORMAT BLUE PRINT

CONDITION FAIR

T&F

1380

NUMBER: 347

FOLDER/BOX: FOLDER 21

CLIENT ARTHUR ALLEN, ESQ.

LOCATION GLENVIEW, KY.

DATE 1913

SCALE 1" = 20'

DESCRIPTION PROPOSED SITE PLAN

FORMAT BLUE PRINT

CONDITION FAIR

TQF

1380

NUMBER: 348

FOLDER/BOX: BOX 16

CLIENT ARTHUR ALLEN, ESQ.

LOCATION GLENVIEW, KY.

DATE

SCALE

DESCRIPTION VIEW OF SERVICE AND ENTRANCE COURT WALLS

FORMAT BLUE PRINT

CONDITION FAIR

T4F

1380

NUMBER: 349

FOLDER/BOX: FOLDER 20

CLIENT ARTHUR ALLEN, ESQ.

LOCATION GLENVIEW, KY.

DATE 1914

SCALE 1" = 20'

DESCRIPTION PLAN OF APPRAISEMENT

FORMAT BLUE PRINT

CONDITION GOOD

T&F

1380

NUMBER: 350

FOLDER/BOX: BOX 1, FOLDER 5

CLIENT FITZGILBERT

LOCATION GILBERTSVILLE, N.Y.

DATE 1914

SCALE

DESCRIPTION PERSPECTIVE SKETCH OF TERRACE AND
TERRACE HOUSE

FORMAT BLUE PRINT

CONDITION GOOD

T&F

1380

NUMBER: 351

FOLDER/BOX: BOX 1, FOLDER 5

CLIENT FITCH GILBERT

LOCATION GILBERTSVILLE, N.Y.

DATE

SCALE

DESCRIPTION TOPOGRAPHIC MAP OF GILBERT CEMETARY LOTS

FORMAT HEAVY CONSTRUCTION PAPER

CONDITION GOOD

T&F

1380

NUMBER: 352

FOLDER/BOX: FOLDER 21

CLIENT ARTHUR ALLEN

LOCATION GLENVIEW, KY.

DATE 1914

SCALE 1" = 20'

DESCRIPTION PLAN FOR SITE ARRANGEMENT

FORMAT BLUE PRINT

CONDITION GOOD

T4F

1380

NUMBER: 353

FOLDER/BOX: FOLDER 21

CLIENT ARTHUR ALLEN

LOCATION GREENVIEW, ILL.

DATE 1914

SCALE 1" = 20'

DESCRIPTION PLAN FOR SITE ARRANGEMENT

FORMAT BLUE PRINT

CONDITION GOOD

TAF

1380

NUMBER: 354

FOLDER/BOX: BOX 17

CLIENT ARTHUR ALLEN

LOCATION GLENVIEW, ILL.

DATE

SCALE

DESCRIPTION PERSPECTIVE OF GARDEN SHOWING POSSIBLE
TREATMENT OF LOW BRICK GARDEN WALL.

FORMAT BLUE PRINT

CONDITION FAIR

TAF

1380

NUMBER: 355

FOLDER/BOX: BOX 17

CLIENT ARTHUR ALLEN

LOCATION GLENVIEW, ILL.

DATE

SCALE 1/8"

DESCRIPTION SKETCH PLAN OF POOL AND TERRACE

FORMAT BLUEPRINT

CONDITION GOOD

T4F

1380

NUMBER: 386

FOLDER/BOX: BOX 1, FOLDER 5

CLIENT ARTHUR ALLEN

LOCATION GLENVIEW, ILL.

DATE

SCALE 1/4"

DESCRIPTION ENTRANCE PORCH ENCLOSURE - SCHEME "B"
WITH BLINDS

FORMAT BLUE PRINT

CONDITION FAIR

T&F

1380

NUMBER: 35T

FOLDER/BOX: BOX 1, FOLDER 5

CLIENT ARTHUR ALLEN

LOCATION GLENVIEW, ILL.

DATE

SCALE 1/4"

DESCRIPTION ENTRANCE PORCH CLOSURE -- SCHEME "B"
WITH GLAZED SASH.

FORMAT BLUE PRINT

CONDITION GOOD

T&F

1380

NUMBER: 358

FOLDER/BOX: BOX 1, FOLDER 5

CLIENT ARTHUR ALLEN

LOCATION GLENVIEW, ILL.

DATE

SCALE 1/4"

DESCRIPTION ENTRANCE PORCH ENCLOSURE - SCHEME "A"
WITH GLAZED SASH

FORMAT BLUE PRINT

CONDITION GOOD

TAF

1380

NUMBER: 359

FOLDER/BOX: BOX 1, FOLDER 5

CLIENT ARTHUR ALLEN

LOCATION GLENVIEW, KY

DATE

SCALE 1/4"

DESCRIPTION ENTRANCE PORCH ENCLOSURE - SCHEME "A"
WITH BLINDS

FORMAT BLUEPRINT

CONDITION GOOD

TAF

1380

NUMBER: 360

FOLDER/BOX: BOX 1, FOLDER 5

CLIENT ARTHUR ALLEN

LOCATION GREENVIEW, N.Y.

DATE

SCALE

DESCRIPTION PERSPECTIVE VIEW OF ENTRANCE PORCH

FORMAT BLUE PRINT

CONDITION GOOD

T&F

1380

NUMBER: 301

FOLDER/BOX: BOX 1, FOLDER 6

CLIENT ARTHUR ALLEN

LOCATION GLENVIEW, ILL

DATE

SCALE 1/4"

DESCRIPTION ENTRANCE PORCH ENCLOSURE - SCHEME "C"
WITH GLAZED CASH

FORMAT BLUE PRINT

CONDITION GOOD

T&F

1380

NUMBER: 362

FOLDER/BOX: BOX 1, FOLDER 6

CLIENT ARTHUR ALLEN

LOCATION GLENVIEW, ILL.

DATE

SCALE

DESCRIPTION VIEW OF ENTRANCE COURT AND SERVICE WALL

FORMAT BLUE PRINT

CONDITION GOOD

T&F

1380

NUMBER: 363

FOLDER/BOX: BOX 17

CLIENT ARTHUR ALLEN

LOCATION GLENVIEW, KY.

DATE

SCALE

DESCRIPTION PERSPECTIVE OF GARDEN

FORMAT BLUE PRINT

CONDITION GOOD

TAF

1380

NUMBER: 364

FOLDER/BOX: BOX 1, FOLDER 6

CLIENT ARTHUR ALLEN

LOCATION GLENVIEW, ILL.

DATE

SCALE

DESCRIPTION SKETCH OF LOWER HEAD OF GARDEN

FORMAT BLUEPRINT

CONDITION GOOD

1380

NUMBER: 305

FOLDER/BOX: BOX 1, FOLDER 6

CLIENT ARTHUR ALLEN

LOCATION GREENVIEW, KY.

DATE 1916

SCALE 1" = 1'

DESCRIPTION SKETCH OF GATE POST?

FORMAT BLUE PRINT

CONDITION FAIR

TAF

1380

NUMBER: 306

FOLDER/BOX: BOX 1, FOLDER 6

CLIENT ARTHUR ALLEN

LOCATION GLENVIEW, ILL.

DATE

SCALE

DESCRIPTION A VIEW OF COURT WALLS FROM LIVING TERRACE

FORMAT BLUEPRINT

CONDITION FAIR

1380

NUMBER: 367

FOLDER/BOX: BOX 9

CLIENT ARTHUR ALLEN

LOCATION GLENVIEW, KY

DATE

SCALE

DESCRIPTION PERSPECTIVE OF GARDEN

FORMAT HEAVY CONSTRUCTION PAPER?

CONDITION GOOD

T4F

1380

NUMBER: 368

FOLDER/BOX: BOX 1, FOLDER 6

CLIENT ARTHUR ALLEN

LOCATION GLENVIEW, KY.

DATE 1914

SCALE 1/4"

DESCRIPTION REAR ELEVATION OF LIBRARY PAVILION

FORMAT BLUE PRINT

CONDITION GOOD

T 4F

1380

NUMBER: 369

FOLDER/BOX: BOX 1, FOLDER 6

CLIENT ARTHUR ALLEN

LOCATION GLENVIEW, ILL.

DATE 1914

SCALE 1/4"

DESCRIPTION LIBRARY PAVILION - ELEVATION AWAY FROM
TENNIS COURT

FORMAT BLUE PRINT

CONDITION GOOD

TAF

1380

NUMBER: 370

FOLDER/BOX: BOX 1, FOLDER 6

CLIENT ARTHUR ALLEN

LOCATION GREENVIEW, KY

DATE 1914

SCALE 1/4"

DESCRIPTION LIBRARY PAVILION - ELEVATION TOWARD
TENNIS COURT

FORMAT BLUE PRINT

CONDITION GOOD

1380

NUMBER: 371

FOLDER/BOX: BOX 1, FOLDER 6

CLIENT ARTHUR ALLEN

LOCATION GLENVIEW, KY.

DATE

SCALE

DESCRIPTION PERSPECTIVE OF HOUSE SHOWING POSSIBLE
TREATMENT OF DINING ROOM FACADE

FORMAT BLUE PRINT

CONDITION GOOD

T4F

1380

NUMBER: 372

FOLDER/BOX: BOX 17

CLIENT ARTHUR ALLEN

LOCATION GLENVIEW, KY

DATE

SCALE

DESCRIPTION SKETCH OF TERRACE

FORMAT BLUE PRINT

CONDITION FAIR

T&F

1380

NUMBER: 373

FOLDER/BOX: BOX 17

CLIENT ARTHUR ALLEN

LOCATION GLENVIEW, ILL.

DATE

SCALE 1/4"

DESCRIPTION 1/4" SCALE ELEVATIONS OF COURT WALL

FORMAT BLUE PRINT

CONDITION GOOD

T&F

1380

NUMBER: 374

FOLDER/BOX: BOX 9

CLIENT ARTHUR ALLEN

LOCATION GLENVIEW, ILL.

DATE 1914

SCALE 1/4"

DESCRIPTION LIBRARY PAVILION - INTERIOR ELEVATION
LOOKING AWAY FROM CORNER

FORMAT BLUE PRINT

CONDITION GOOD

T&F

1380

NUMBER: 375

FOLDER/BOX: BOX 10

CLIENT ARTHUR ALLEN

LOCATION GLENVIEW, ILL.

DATE 1914

SCALE 1/4"

DESCRIPTION LIBRARY PAVILION - FRONT ELEVATION

FORMAT BLUE PRINT

CONDITION GOOD

T&F

1380

NUMBER: 376

FOLDER/BOX: BOX 10

CLIENT ARTHUR ALLEN

LOCATION GLENVIEW, ILL.

DATE 1914

SCALE 1/4"

DESCRIPTION LIBRARY PAVILION-PLAN

FORMAT BLUE PRINT

CONDITION GOOD

T&F

1380

NUMBER: 377

FOLDER/BOX: BOX 17

CLIENT ARTHUR ALLEN

LOCATION GLENVIEW, ILL.

DATE

SCALE

DESCRIPTION ELEVATION OF GARDEN WALL FROM LAND

FORMAT BLUE PRINT

CONDITION GOOD

1380

NUMBER: 378

FOLDER/BOX: BOX 17

CLIENT ARTHUR ALLEN

LOCATION GLENVIEW, KY.

DATE

SCALE 1/8"

DESCRIPTION 1/8" SCALE ELEVATION OF MAIN GARDEN WALL

FORMAT BLUE PRINT

CONDITION GOOD

1380

NUMBER: 379

FOLDER/BOX: BOX 17

CLIENT ARTHUR ALLEN

LOCATION GLENVIEW, N.Y.

DATE

SCALE

DESCRIPTION ELEVATION OF GARDEN WALL

FORMAT BLUE PRINT

CONDITION GOOD

TAF

1380

NUMBER: 380

FOLDER/BOX: FOLDER 21

CLIENT DR. W. K. PAUL

LOCATION BELMONT, N.Y.

DATE

SCALE

DESCRIPTION ARBOR AND LATTICE FENCE
BY ARCHS: ESENWEIN & JOHNSON

FORMAT BLUE PRINT

CONDITION POOR

T4F

1380

NUMBER: 381

FOLDER/BOX: BOX 9

CLIENT DR. W. K. PAUL

LOCATION BELMONT, N.Y.

DATE 1906

SCALE

DESCRIPTION LETTER TO TOWNSEND AND FLEMING
CONCERNING GATE HINGES

FORMAT "ISAAC WILLETS ESTATE" STATIONERY

CONDITION FAIR

TAF

1380

NUMBER: 382

FOLDER/BOX: Box 17

CLIENT FITCH GILBERT, ESQ.

LOCATION GILBERTSVILLE, N. Y.

DATE 1913

SCALE 3/4"

DESCRIPTION ^{DETAILS OF} GATES BETWEEN GARDEN AND FARM YD.

FORMAT TRACING PAPER

CONDITION GOOD

T&F

1380

NUMBER: 383

FOLDER/BOX: BOX 17

CLIENT FITCH GILBERT, ESQ.

LOCATION GILBERTSVILLE, N.Y.

DATE

SCALE

DESCRIPTION SKETCH OF BALUSTRADE

FORMAT TRACING PAPER

CONDITION G.D.X.

T4F

1380

NUMBER: 384

FOLDER/BOX: BOX 1, FOLDER 6

CLIENT FITCH GILBERT, ESQ.

LOCATION GILBERTVILLE, N.Y.

DATE 11/19

SCALE 1/4"

DESCRIPTION FRONT ELEVATION OF RESIDENCE

FORMAT TRACING PAPER

CONDITION GOOD

1380

NUMBER: 385

FOLDER/BOX: BOX 17

CLIENT FITCH GILBERT, ESQ.

LOCATION GILBERTSVILLE, NEW YORK

DATE 1913

SCALE 3/4"

DESCRIPTION 3/4" SCALE DETAILS OF DIPPING WELL

FORMAT TRACING PAPER

CONDITION GOOD

T&F

1380

NUMBER: 386

FOLDER/BOX: BOX 17

CLIENT FITCH GILBERT ESQ.

LOCATION GILBERTSVILLE, N.Y.

DATE 1913

SCALE 2" = 1"

DESCRIPTION SCALE DETAIL OF BIRD HOUSE POST

FORMAT TRACING PAPER

CONDITION GOOD

T&E

1380

NUMBER: 387

FOLDER/BOX: BOX 17

CLIENT FITCH GILBERT & LSC

LOCATION GILBERTSVILLE, N.Y.

DATE 1913

SCALE 1/4"

DESCRIPTION 1/4 SCALE ELEVATIONS OF GARDEN WALLS

FORMAT TRADING PAPER

CONDITION GOOD

T4F

1380

NUMBER: 389

FOLDER/BOX: BOX 11

CLIENT FITCH GILBERT ESQ.

LOCATION GILBERTSVILLE, N.Y.

DATE 1913

SCALE

DESCRIPTION SCALE DETAILS OF GARDEN HOUSE

FORMAT TRACING PAPER

CONDITION GOOD

T&F

1380

NUMBER: 389

FOLDER/BOX: BOX 17

CLIENT FITCH GILBERT ESQ.

LOCATION GILBERTSVILLE, N.Y.

DATE

SCALE F.S. $\frac{3}{4}$ "

DESCRIPTION GATE FROM GARDEN TO WORK YARD

FORMAT TRACING PAPER

CONDITION A-000

79F

1380

NUMBER: 390

FOLDER/BOX: BOX 17

CLIENT FITCH GILBERT & CO.

LOCATION GILBERTSVILLE, N.Y.

DATE 1-7-13

SCALE 3/4"

DESCRIPTION 3/4" SCALE DETAILS OF GARDEN HOUSE & ARBOR

FORMAT TRADING PAPER

CONDITION GOOD

T#F

1380

NUMBER: 391

FOLDER/BOX: BOX 17

CLIENT FITCH GILBERT

LOCATION GILBERTSVILLE, N.Y.

DATE

SCALE 3/4"

DESCRIPTION PLAN AND ELEVATION OF FARMGATE AND STILE

FORMAT TRACING PAPER

CONDITION GOOD

1380

NUMBER: 392

FOLDER/BOX: BOX 17

CLIENT FITCH GILBERT

LOCATION GILBERTSVILLE, N.Y.

DATE

SCALE F.S. $9 \frac{3}{4}$ "

DESCRIPTION GATE LEADING FROM GARDEN TO STABLE YARD

FORMAT TRACING PAPER

CONDITION GOOD

T95

1380

NUMBER: 394

FOLDER/BOX: BOX 17

CLIENT FITZGILBERT

LOCATION GILBERTSVILLE, N.Y.

DATE 1914

SCALE 1/4"

DESCRIPTION PLAN OF THE NEW TERRACE AND SUMMERHOUSE

FORMAT INK ON TRACING PAPER

CONDITION GOOD

T&F

1380

NUMBER: 295

FOLDER/BOX: BOX 17

CLIENT FITCH GILBERT

LOCATION GILBERTSVILLE, N.Y.

DATE 1914

SCALE 1/4"

DESCRIPTION FOUNDATION PLANS OF THE NEW TERRACE
AND SUMMER HOUSE

FORMAT TRACING PAPER

CONDITION GOOD

T4F

1380

NUMBER: 396

FOLDER/BOX: Box 17

CLIENT FITCH GILBERT

LOCATION GILBERTVILLE, N.Y.

DATE 1914

SCALE 1/4"

DESCRIPTION PLAN OF ROOF OF SUMMERHOUSE & PERGOLA

FORMAT TRACING PAPER.

CONDITION GOOD

T&E

1380

NUMBER: 397

FOLDER/BOX: BOX 17

CLIENT FITCH GILBERT

LOCATION GILBERTSVILLE, N.Y.

DATE 1914

SCALE 1/2"

DESCRIPTION ELEVATION TOWARD PORCH -- NEW TERRACE
AND SUMMERHOUSE

FORMAT TRACING PAPER

CONDITION GOOD

J&F

1380

NUMBER: 398

FOLDER/BOX: BOX 17

CLIENT FITCH GILBERT

LOCATION GILBERTSVILLE, N.Y.

DATE 1914

SCALE 1/2"

DESCRIPTION ELEVATION LOOKING TOWARD BILLIARD ROOM -
NEW TERRACE AND SUMMERHOUSE

FORMAT TRACING PAPER

CONDITION GOOD

TAF

1380

NUMBER: 399

FOLDER/BOX: BOX 18

CLIENT FITZ GILBERT

LOCATION GILBERTSVILLE, N.Y.

DATE

SCALE 1" = 5'

DESCRIPTION GARDEN BORDERS AT MEADOW BROOK

FORMAT TRACING PAPER

CONDITION GOOD

T&F

1380

NUMBER: 400

FOLDER/BOX: BOX 9

CLIENT FITCH GILBERT

LOCATION GILBERTSVILLE, N.Y.

DATE

SCALE

DESCRIPTION ROUGH SKETCH OF PERGOLA

FORMAT TRADING PAPER

CONDITION GOOD

T&F

1380

NUMBER: 401

FOLDER/BOX: BOX 9

CLIENT FITCH GILBERT

LOCATION GILBERTSVILLE, N.Y.

DATE

SCALE

DESCRIPTION ROUGH SKETCH OF PERGOLA

FORMAT TRACING PAPER

CONDITION GOOD

T4F

#1380

NUMBER: 402

FOLDER/BOX: BOX 18

CLIENT FITCH GILBERT

LOCATION GILBERTSVILLE, N.Y.

DATE

SCALE

DESCRIPTION STUDIES FOR WINDOW TREATMENT

FORMAT TRACING PAPER

CONDITION FAIR

T&F

1380

NUMBER: 403

FOLDER/BOX: BOX 1, FOLDER 6

CLIENT FITCH GILBERT

LOCATION GILBERTSVILLE, N.Y.

DATE

SCALE

DESCRIPTION ROUGH PLAN & ELEVATION OF PERGOLA

FORMAT TRACING PAPER

CONDITION FAIR

T&F

1380

NUMBER: 404

FOLDER/BOX: BOX 18

CLIENT FITCH GILBERT

LOCATION GILBERTSVILLE, N.Y.

DATE

SCALE

DESCRIPTION ROUGH PLAN & ELEVATION OF PERGOLA

FORMAT TRACING PAPER

CONDITION GOOD

T&F

1380

NUMBER: 405

FOLDER/BOX: BOX 1, FOLDER 6

CLIENT FITCH GILBERT

LOCATION GILBERTSVILLE, N.Y.

DATE

SCALE

DESCRIPTION PERSPECTIVE SKETCH OF PERGOLA

FORMAT TRACING PAPER

CONDITION FAIR

T4F

1380

NUMBER: 406

FOLDER/BOX: FOLDER 21

CLIENT FITZGILBERT

LOCATION GILBERTSVILLE, N.Y.

DATE

SCALE

DESCRIPTION DETAILED PERSPECTIVE SKETCH OF PERGOLA

FORMAT TRACING PAPER

CONDITION FAIR

T&F

1380

NUMBER: 407

FOLDER/BOX: BOX 9

CLIENT FITCH GILBERT

LOCATION GILBERTSVILLE, N.Y.

DATE

SCALE

DESCRIPTION MEASUREMENTS FOR LAYING OUT DRIVE

FORMAT NOTE PAPER

CONDITION GOOD

T&F

1380

NUMBER: 408

FOLDER/BOX: BOX 1, FOLDER 6

CLIENT FITCH GILBERT

LOCATION GILBERTSVILLE, N.Y.

DATE

SCALE FS. 9 1/4"

DESCRIPTION DETAIL OF OPENING INTO PERGOLA

FORMAT TRACING PAPER

CONDITION GOOD

T4F

1380

NUMBER: 409

FOLDER/BOX: BOX 18

CLIENT FITCH GILBERT

LOCATION GILBERTSVILLE, N.Y.

DATE

SCALE

DESCRIPTION PARTIAL PLAN OF GARDEN ARRANGEMENT

FORMAT TRACING PAPER

CONDITION POOR

T&F

1380

NUMBER: 410

FOLDER/BOX: BOX 18

CLIENT FITCH GILBERT

LOCATION GILBERTSVILLE, N.Y.

DATE

SCALE

DESCRIPTION ROUGH PLAN OF PERGOLA

FORMAT TRACING PAPER

CONDITION FAIR

TAF

1380

NUMBER: 411

FOLDER/BOX: BOX 18

CLIENT FITCH GILBERT

LOCATION GILBERTSVILLE, N.Y.

DATE

SCALE

DESCRIPTION PAVING PLAN FOR PERGOLA AREA

FORMAT TRACING PAPER WITH CRAYON

CONDITION GOOD

T&F

1380

NUMBER: 412

FOLDER/BOX: FOLDER 21

CLIENT FITCH GILBERT

LOCATION GILBERTSVILLE, N.Y.

DATE

SCALE 1" = 5'

DESCRIPTION GARDEN BORDERS AT MEADOW PARK

FORMAT TRACING PAPER WITH CRAYON

CONDITION GOOD

T9F

1380

NUMBER: 413

FOLDER/BOX: FOLDER 21

CLIENT FITCH GILBERT

LOCATION GILBERTSVILLE, N.Y.

DATE 1913

SCALE 1" = 40'

DESCRIPTION GENERAL PLAN OF SITE ARRANGEMENT

FORMAT TRACING PAPER

CONDITION FAIR

T & F

1380

NUMBER: 414

FOLDER/BOX: BOX 9

CLIENT DR. W.K. PAUL

LOCATION BELMONT, N.Y.

DATE

SCALE 1" = 1'

DESCRIPTION STUDY SKETCH OF PEDESTAL FOR GARDEN

FORMAT TRACING PAPER

CONDITION GOOD

T & F

1380

NUMBER: 415

FOLDER/BOX: BOX 18

CLIENT DR. W. K. PAUL

LOCATION BELMONT, N.Y.

DATE 1905

SCALE 1" = 20'

DESCRIPTION SURVEY OF PROPERTY

FORMAT BLUE PRINT

CONDITION GOOD

T&F

1380

NUMBER: 416

FOLDER/BOX: BOX 18

CLIENT DR. W. K. PAUL

LOCATION BELMONT, N.Y.

DATE

SCALE 1 1/2" = 1"

DESCRIPTION

DETAILS OF ARBOR

BY ARCHS: ESENWEIN & JOHNSON

FORMAT

BLUE PRINT

CONDITION

GOOD

T&F

1380

NUMBER: 417

FOLDER/BOX: FOLDER 21

CLIENT DR. W. K. PAUL

LOCATION BELMONT, N.Y.

DATE 1909

SCALE F.S.

DESCRIPTION F.S. DETAIL OF STONE WORK

FORMAT VELLUM

CONDITION GOOD

T&F

1380

NUMBER: 418

FOLDER/BOX: FOLDER 21

CLIENT DR. W. K. PAUL

LOCATION BELMONT, N.Y.

DATE

SCALE 1/2"

DESCRIPTION ELEVATIONS AND PLANS OF COURTYARD
BY ARCHS: ESENWEIN & JOHNSON ENCLOSURE

FORMAT BLUEPRINT

CONDITION FAIR

T9F

1380

NUMBER: 419

FOLDER/BOX: FOLDER 22

CLIENT DR. W. K. PAUL

LOCATION BELMONT, N.Y.

DATE

SCALE 1" = 20'

DESCRIPTION STUDY OF SITE ARRANGEMENT

FORMAT TRACING PAPER WITH CRAYON

CONDITION FAIR

T&F

1380

NUMBER: 420

FOLDER/BOX: BOX 18

CLIENT DR. W. K. PAUL

LOCATION BELMONT, N.Y.

DATE

SCALE F.S.

DESCRIPTION F.S. DETAIL OF UPPER HINGE FOR OFFICE GATE

FORMAT TRACING PAPER

CONDITION FAIR

T&F

1380

NUMBER: 421

FOLDER/BOX: BOX 18

CLIENT DR. W. K. PAUL

LOCATION BELMONT, N.Y.

DATE 1909

SCALE 1/8"

DESCRIPTION SKETCH OF GARDEN PLAN

FORMAT TRACING PAPER

CONDITION FAIR

T&F

1380

NUMBER: 422

FOLDER/BOX: BOX 10

CLIENT DR. W. K. PAUL

LOCATION BELMONT, N.Y.

DATE

SCALE

DESCRIPTION NOTES ON HOUSE AND PROPERTY

FORMAT NOTE PAPER

CONDITION FAIR

T&F

1380

NUMBER: 423

FOLDER/BOX: BOX 18

CLIENT DR. W.K. PAUL

LOCATION BELMONT, N.Y.

DATE

SCALE

DESCRIPTION ROUGH SKETCH OF SITE PLAN

FORMAT TRACING PAPER

CONDITION FAIR

TAF

1380

NUMBER: 424

FOLDER/BOX: BOX 18

CLIENT DR. W. K. PAUL

LOCATION BELMONT, N.Y.

DATE

SCALE 1/2"

DESCRIPTION SKETCHES FOR GATES

FORMAT TRACING PAPER

CONDITION GOOD

TAF

1380

NUMBER: 425

FOLDER/BOX: BOX 18

CLIENT DR. W. K. PAUL

LOCATION BELMONT, N.Y.

DATE 1906

SCALE

DESCRIPTION MAIN ENTRANCE AND SMALLER GATES

FORMAT MYLAR

CONDITION GOOD

TFF

1380

NUMBER: 426

FOLDER/BOX: BOX 1, FOLDER 6

CLIENT DR. W. K. PAUL

LOCATION BELMONT, N.Y.

DATE 1906

SCALE 1/2"

DESCRIPTION GATES AT DRIVE ENTRANCE

FORMAT MYLAR

CONDITION GOOD

T&F

1380

NUMBER: 427

FOLDER/BOX: BOX 18

CLIENT DR. W. K. PAUL

LOCATION BELMONT, N.Y.

DATE 1905

SCALE 1" = 20'

DESCRIPTION SURVEY OF PROPERTY

FORMAT BLUE PRINT

CONDITION GOOD

T&F

1380

NUMBER: 428

FOLDER/BOX: BOX 18

CLIENT DR. W.K. PAUL

LOCATION BELMONT, N.Y.

DATE

SCALE

DESCRIPTION PLAN AND SECTIONS OF REFLECTING POOL

FORMAT MYLAR

CONDITION FAIR

T&F

1380

NUMBER: 429

FOLDER/BOX: BOX 18

CLIENT DR. W. K. PAUL

LOCATION BELMONT, N.Y.

DATE 1905

SCALE

DESCRIPTION PLAN AND SECTIONS OF REFLECTING POOL

FORMAT BLUEPRINT

CONDITION FAIR

T4F

1380

NUMBER: 430

FOLDER/BOX: BOX 9

CLIENT DR. W. K. PAUL

LOCATION BELMONT, N.Y.

DATE

SCALE

DESCRIPTION NOTES AND FIGURES ON EXPENSES

FORMAT NOTE PAPER

CONDITION GOOD

T4F

1380

NUMBER: 431

FOLDER/BOX: BOX 9

CLIENT DR. W. K. PAUL

LOCATION BELMONT, N.Y.

DATE

SCALE

DESCRIPTION NOTES AND SKETCHES OF LANDSCAPE WORK

FORMAT NOTE PAPER

CONDITION GOOD

T&F

1380

NUMBER: 432

FOLDER/BOX: BOX 1, FOLDER 6

CLIENT DR. W. K. PAUL

LOCATION BELMONT, N.Y.

DATE

SCALE

DESCRIPTION ELEVATION OF ENTRANCE GATE

FORMAT TRACING PAPER

CONDITION GOOD

T9F

1380

NUMBER: 433

FOLDER/BOX: BOX 1, FOLDER 6

CLIENT DR. W.K. PAUL

LOCATION BELMONT, N.Y.

DATE 1908

SCALE 1/4"

DESCRIPTION GARAGE PLAN

FORMAT TRACING PAPER

CONDITION GOOD

T&F

1380

NUMBER: 43A

FOLDER/BOX: BOX 1, FOLDER 6

CLIENT DR. W. K. PAUL

LOCATION BELMONT, N.Y.

DATE

SCALE 1/4"

DESCRIPTION PLAN FOR COTTAGE

FORMAT TRACING PAPER

CONDITION FAIR

T&F

1380

NUMBER: 435

FOLDER/BOX: BOX 1, FOLDER 6

CLIENT DR. W. K. PAUL

LOCATION BELMONT, N.Y.

DATE 1908

SCALE 1/4"

DESCRIPTION GARAGE ELEVATION

FORMAT TRACING PAPER

CONDITION FAIR

T&E

1380

NUMBER: 436

FOLDER/BOX: FOLDER 22

CLIENT DR. W.K. PAUL

LOCATION BELMONT, N.Y.

DATE

SCALE

DESCRIPTION STUDY OF GENERAL SITE ARRANGEMENT

FORMAT TRACING PAPER WITH CRAYON

CONDITION FAIR

T&F

1380

NUMBER: 431

FOLDER/BOX: FOLDER 22

CLIENT DR. W. K. PAUL

LOCATION BELMONT, N.Y.

DATE

SCALE 1/4"

DESCRIPTION ALTERATIONS TO RESIDENCE
BY ARCHS: ESENWEIN & JOHNSON

FORMAT BLUE PRINT

CONDITION GOOD

TAF

1380

NUMBER: 438

FOLDER/BOX: FOLDER 22

CLIENT DR. W.K. PAUL

LOCATION BELMONT, N.Y.

DATE 1905

SCALE 1" = 20'

DESCRIPTION PLAN OF SITE ARRANGEMENT

FORMAT MYLAR

CONDITION GOOD

TAF

1380

NUMBER: 439

FOLDER/BOX: FOLDER 22

CLIENT DR. W. K. PAUL

LOCATION BELMONT, N.Y.

DATE 1906

SCALE $\frac{1}{2}$ " $\frac{4}{32}$ "

DESCRIPTION SWALL SEPARATING PROPERTY FROM STREET

FORMAT INK ON TRACING PAPER

CONDITION POOR

T&F

1380

NUMBER: 440

FOLDER/BOX: BOX 1, FOLDER 7

CLIENT DR. W. K. PAUL

LOCATION BELMONT, N.Y.

DATE

SCALE

DESCRIPTION ROUGH SKETCH OF GARDEN PLAN

FORMAT TRACING PAPER

CONDITION FAIR

T&F

1380

NUMBER: 441

FOLDER/BOX: BOX 1, FOLDER 7

CLIENT DR. W.K. PAUL

LOCATION BELMONT, N.Y.

DATE

SCALE

DESCRIPTION ROUGH SKETCH OF GARDEN PLAN

FORMAT TRACING PAPER

CONDITION GOOD

T4F

1380

NUMBER: 442

FOLDER/BOX: FOLDER 22

CLIENT DR. W. K. PAUL

LOCATION BELMONT, N.Y.

DATE 1905

SCALE 1" = 20'

DESCRIPTION PLAN FOR SITE ARRANGEMENT

FORMAT BLUE PRINT

CONDITION GOOD

TAF

1380

NUMBER: 443

FOLDER/BOX: BOX 1, FOLDER 7

CLIENT DR. W. K. PAUL

LOCATION BELMONT, N.Y.

DATE

SCALE

DESCRIPTION ROUGH SKETCH OF GARDEN PLAN

FORMAT TRACING PAPER

CONDITION GOOD

TAF

1380

NUMBER: 444

FOLDER/BOX: Box 18

CLIENT DR. W. K. PAUL

LOCATION BELMONT, N.Y.

DATE 1905

SCALE 1" = 20'

DESCRIPTION SURVEY OF PROPERTY

FORMAT MYLAR

CONDITION GOOD

T&F

1380

NUMBER: 445

FOLDER/BOX: BOX 1, FOLDER 7

CLIENT DR. W. K. PAUL

LOCATION BELMONT, N.Y.

DATE

SCALE

DESCRIPTION ELEVATION OF MAIN ENTRANCE GATES

FORMAT TRACING PAPER

CONDITION GOOD

TAF

1380

NUMBER: 446

FOLDER/BOX: BOX 18

CLIENT DR. W. K. PAUL

LOCATION BELMONT, N. Y.

DATE

SCALE

DESCRIPTION SKETCHES OF REFLECTING POOL

FORMAT TRACING PAPER

CONDITION FAIR

T&F

1380

NUMBER: 447

FOLDER/BOX: BOX 1, FOLDER 7

CLIENT DR. W. K. PAUL

LOCATION BELMONT, N.Y.

DATE 1908

SCALE 1/4"

DESCRIPTION SIDE ELEVATION OF GARAGE

FORMAT TRACING PAPER

CONDITION GOOD

T&F

1380

NUMBER: 448

FOLDER/BOX: BOX 6, FOLDER 7

CLIENT DR. W. K. PAUL

LOCATION BELMONT, N.Y.

DATE 1908

SCALE 1/4"

DESCRIPTION FRONT ELEVATION OF GARAGE

FORMAT TRACING PAPER

CONDITION GOOD

TAF

1380

NUMBER: 449

FOLDER/BOX: BOX 18

CLIENT DR. W. K. PAUL

LOCATION BELMONT, N.Y.

DATE

SCALE F.S.

DESCRIPTION F.S. DETAIL OF UPPER HINGES, MAIN ENTRANCE
GATES

FORMAT TRACING PAPER

CONDITION FAIR

T4F

1380

NUMBER: 450

FOLDER/BOX: BOX 19

CLIENT DR. W. K. PAUL

LOCATION BELMONT, N.Y.

DATE

SCALE

DESCRIPTION DETAIL OF GATE POSTS

FORMAT INK ON TRACING PAPER

CONDITION FAIR

T&F

1380

NUMBER: 451

FOLDER/BOX: BOX 19

CLIENT DR. W. K. PAUL

LOCATION BELMONT, N. Y.

DATE 1905

SCALE 1" = 20'

DESCRIPTION ROUGH SURVEY OF PROPERTY

FORMAT GRIDDED PAPER

CONDITION FAIR

T&F

1380

NUMBER: 452

FOLDER/BOX: BOX 19

CLIENT DR. W. K. PAUL

LOCATION BELMONT, N.Y.

DATE

SCALE 1/2"

DESCRIPTION DETAIL OF GATES
BY ARCH: ESENWEIN & JOHNSON

FORMAT BLUE PRINT

CONDITION GOOD

T4F

1380

NUMBER: 453

FOLDER/BOX: BOX 19

CLIENT DR. W. K. PAUL

LOCATION BELMONT, N.Y.

DATE

SCALE F.S.

DESCRIPTION F.S. DETAIL OF UPPER HINGE,
LONG WALK GATE

FORMAT TRACING PAPER

CONDITION FAIR

T&F

1380

NUMBER: 454

FOLDER/BOX: BOX 19

CLIENT DR. W. K. PAUL

LOCATION BELMONT, N.Y.

DATE

SCALE F.S.

DESCRIPTION F.S. DETAIL OF UPPER HINGES,
DRIVE ENTRANCE GATES

FORMAT TRACING PAPER

CONDITION FAIR

T4F

1380

NUMBER: 455

FOLDER/BOX: FOLDER 22

CLIENT DR. W. K. PAUL

LOCATION BELMONT, NY.

DATE

SCALE

DESCRIPTION DETAIL OF HINGES FOR GATES

FORMAT HEAVY PAPER - CARD STOCK?

CONDITION POOR

T4F

1380

NUMBER: 456

FOLDER/BOX: FOLDER 22

CLIENT DR. W.K. PAUL

LOCATION BELMONT, N.Y.

DATE 1905

SCALE 1" = 20'

DESCRIPTION PLANTING PLAN

FORMAT BLUEPRINT

CONDITION GOOD

T9F

1380

NUMBER: 457

FOLDER/BOX: BOX 10

CLIENT DR. W. K. PAUL

LOCATION BELMONT, N.Y.

DATE

SCALE 3" = 1"

DESCRIPTION DETAIL OF ARCHITECTURAL ELEMENT

FORMAT TRACING PAPER

CONDITION GOOD

T9F

1380

NUMBER: 450

FOLDER/BOX: FOLDER 22

CLIENT DR. W. K. PAUL

LOCATION BELMONT, N.Y.

DATE 1909

SCALE 1/8"

DESCRIPTION SKETCH FOR GARDEN

FORMAT TRACING PAPER

CONDITION POOR

T4F

1380

NUMBER: 459

FOLDER/BOX: BOX 19

CLIENT DR. W. K. PAUL

LOCATION BELMONT, N.Y.

DATE

SCALE 1/2"

DESCRIPTION DETAIL OF DRIVEWAY GATES

FORMAT TRACING PAPER

CONDITION FAIR

T4F

1380

NUMBER: 460

FOLDER/BOX: BOX 19

CLIENT DR. W. K. PAUL

LOCATION BELMONT, N.Y.

DATE

SCALE

DESCRIPTION PLANTING PLAN AND KEY

FORMAT BLUE PRINT

CONDITION GOOD

4F

1380

NUMBER: 401

FOLDER/BOX: FOLDER 22

CLIENT DR. W. K. PAUL

LOCATION BELMONT, NY.

DATE

SCALE $1\frac{1}{2}'' = 1'$

DESCRIPTION ARBOR AND LATTICE FENCE:
BY ARCHS: ESENWEIN & JOHNSON

FORMAT BLUE PRINT

CONDITION GOOD

14F

1380

NUMBER: 462

FOLDER/BOX: FOLDER 22

CLIENT DR. W. K. PAUL

LOCATION BELMONT, N.Y.

DATE 1905

SCALE 1" = 20'

DESCRIPTION PLANTING PLAN

FORMAT MYLAR

CONDITION GOOD

T&F

1380

NUMBER: 463

FOLDER/BOX: BOX 9

CLIENT DR. W. K. PAUL

LOCATION BELMONT, N.Y.

DATE

SCALE

DESCRIPTION SKETCHES & NOTES ON GATES

FORMAT NOTE PAPER

CONDITION GOOD

TAF

1380

NUMBER: 464

FOLDER/BOX: BOX 1, FOLDER 7

CLIENT DR. W.K. PAUL

LOCATION BELMONT, N.Y.

DATE

SCALE 1/4"

DESCRIPTION SECOND FLOOR PLAN OF COTTAGE

FORMAT TRACING PAPER

CONDITION FAIR

T4F

1380

NUMBER: 465

FOLDER/BOX: BOX 1, FOLDER 7

CLIENT DR. W. K. PAUL

LOCATION BELMONT, N.Y.

DATE

SCALE 1/4"

DESCRIPTION SOUTH ELEVATION OF COTTAGE

FORMAT TRACING PAPER

CONDITION GOOD

T&F

1380

NUMBER: 466

FOLDER/BOX: BOX 1, FOLDER 7

CLIENT DR. W. K. PAUL

LOCATION BELMONT, N.Y.

DATE

SCALE

DESCRIPTION DETAILS FOR COTTAGE

FORMAT TRACING PAPER

CONDITION FAIR

T9F

1380

NUMBER: 467

FOLDER/BOX: BOX 1, FOLDER 7

CLIENT DR. W. K. PAUL

LOCATION BELMONT, N.Y.

DATE

SCALE 1/4"

DESCRIPTION EAST ELEVATION OF COTTAGE

FORMAT TRACING PAPER

CONDITION POOR

T4F

1380

NUMBER: 468

FOLDER/BOX: BOX 10

CLIENT DR. W. K. PAUL

LOCATION BELMONT, N.Y.

DATE

SCALE 1" = 20'

DESCRIPTION SUGGESTION FOR ENTRANCE TREATMENT

FORMAT TRACING PAPER

CONDITION GOOD

T&F

1380

NUMBER: 469

FOLDER/BOX: FOLDER 22

CLIENT DR. W. K. PAUL

LOCATION BELMONT, N.Y.

DATE 1905

SCALE

DESCRIPTION PLAN AND SECTION OF REFLECTING POOL

FORMAT MYLAR

CONDITION GOOD

T&F

1380

NUMBER: 470

FOLDER/BOX: BOX 19

CLIENT O. A. KINNEY

LOCATION CORTLAND, N.Y.

DATE 1909

SCALE 1/8"

DESCRIPTION PLANTING PLAN

FORMAT MYLAR

CONDITION GOOD

T&F

1380

NUMBER: 471

FOLDER/BOX: FOLDER 23

CLIENT GEO. A. DAVIS

LOCATION LANCASTER, NY.

DATE 1910

SCALE $\frac{1}{4}$ " & $1\frac{1}{2}$ "

DESCRIPTION BALUSTRADE ELEVATIONS AND PLANS

FORMAT BLUE PRINT

CONDITION GOOD

T&F

1380

NUMBER: 472

FOLDER/BOX: FOLDER 23

CLIENT GEO. A. DAVIS

LOCATION LANCASTER, N.Y.

DATE 1910

SCALE $\frac{1}{4}$ " = $2\frac{3}{4}$ "

DESCRIPTION DETAILS OF PERGOLA

FORMAT BLUE PRINT

CONDITION GOOD

T#F

1380

NUMBER: 473

FOLDER/BOX: FOLDER 23

CLIENT GEO. A. DAVIS

LOCATION LANCASTER, N.Y.

DATE 1910

SCALE $\frac{1}{8}$ "

DESCRIPTION PLOT PLAN

FORMAT BLUE PRINT

CONDITION GOOD

T&F

1380

NUMBER: 414

FOLDER/BOX: FOLDER 23

CLIENT GEO. A. DAVIS

LOCATION LANCASTER, N.Y.

DATE 1910

SCALE $\frac{1}{4}''$ & $1\frac{1}{2}''$

DESCRIPTION WALL DETAILS

FORMAT BLUE PRINT

CONDITION GOOD

T4F

1380

NUMBER: 475

FOLDER/BOX: BOX 19

CLIENT O.A. KINNEY

LOCATION CORTLAND, N.Y.

DATE 1909

SCALE 1/8"

DESCRIPTION PLANTING PLAN

FORMAT MYLAR

CONDITION GOOD

T&F

1380

NUMBER: 476

FOLDER/BOX: BOX 19

CLIENT O.A. KINNEY

LOCATION CORTLAND, N.Y.

DATE 1907

SCALE $\frac{1}{8}$ "

DESCRIPTION PLAN FOR ARRANGEMENT OF PROPERTY

FORMAT INK & WATERCOLOR ON MYLAR

CONDITION GOOD

T9F

1380

NUMBER: 477

FOLDER/BOX: BOX 19

CLIENT O.A. KINNEY

LOCATION CORTLAND, N.Y.

DATE 1907

SCALE 1/2"

DESCRIPTION DETAILS OF WOOD AND STONE

FORMAT BLUEPRINT

CONDITION GOOD

TAF

1380

NUMBER: 478

FOLDER/BOX: BOX 19

CLIENT O.A. KINNEY

LOCATION CORTLAND, N.Y.

DATE 1907

SCALE 1/2"

DESCRIPTION DETAILS OF WOOD AND STONE

FORMAT TRACING PAPER

CONDITION FAIR

T9F

1380

NUMBER: 479

FOLDER/BOX: BOX 19

CLIENT O.A. KINNEY

LOCATION CORTLAND, N.Y.

DATE 1907

SCALE 1/2"

DESCRIPTION DETAILS OF WOOD AND STONE

FORMAT BLUE PRINT

CONDITION GOOD

TAF

1380

NUMBER: 480

FOLDER/BOX: BOX 19

CLIENT O.A. KINNEY

LOCATION CORP. AVE. N.W.

DATE 1909

SCALE 1/2

DESCRIPTION DETAILS OF WOOD AND STAIRS

FORMAT BLUE PRINT

CONDITION GOOD

T4F

1380

NUMBER: 481

FOLDER/BOX: BOX 19

CLIENT O.A. KINNEY

LOCATION CORTLAND, N.Y.

DATE 1907

SCALE 1/2"

DESCRIPTION DETAILS OF WOOD AND STONE

FORMAT MYLAR

CONDITION GOOD

TAF

1380

NUMBER: 482

FOLDER/BOX: BOX 19

CLIENT O.A. KINNEY

LOCATION CORTLAND, N.Y.

DATE 1907

SCALE 1/8"

DESCRIPTION PLAN FOR ARRANGEMENT OF PROPERTY

FORMAT BLUE PRINT

CONDITION GOOD

T4F

1380

NUMBER: 483

FOLDER/BOX: Box 19

CLIENT O.A. KINNEY

LOCATION CORTLAND, N.Y.

DATE 1907

SCALE 1/8"

DESCRIPTION PLAN FOR ARRANGEMENT OF PROPERTY

FORMAT BLUE PRINT

CONDITION GOOD

T+P

1380

NUMBER: 484

FOLDER/BOX: BOX 19

CLIENT O.A. KINNEY

LOCATION CORTLAND, NY.

DATE 1907

SCALE 1/8"

DESCRIPTION PLAN FOR ARRANGEMENT OF PROPERTY

FORMAT BLUE PRINT

CONDITION GOOD

T&F

1380

NUMBER: 485

FOLDER/BOX: BOX 19

CLIENT O. A. KINNEY

LOCATION CORTLAND, N.Y.

DATE 1907

SCALE 1/8"

DESCRIPTION PLAN FOR ARRANGEMENT OF PROPERTY

FORMAT BLUE PRINT

CONDITION GOOD

T4F

1380

NUMBER: 486

FOLDER/BOX: BOX 19

CLIENT O.A. KINNEY

LOCATION CORTLAND, N.Y.

DATE 1907

SCALE 1/8"

DESCRIPTION PLAN FOR ARRANGEMENT OF PROPERTY

FORMAT BLUE PRINT

CONDITION GOOD

T&F

1380

NUMBER: 487

FOLDER/BOX: BOX 20

CLIENT O.A. KINNEY

LOCATION CORTLAND, N.Y.

DATE 1907

SCALE 1/2"

DESCRIPTION DETAILS OF WOOD AND STONE

FORMAT BLUE PRINT

CONDITION GOOD

T9F

1380

NUMBER: 488

FOLDER/BOX: BOX 20

CLIENT O.A. KINNEY

LOCATION CORTLAND, NY.

DATE 1907

SCALE 1/2"

DESCRIPTION DETAILS OF WOOD AND STONE

FORMAT BLUE PRINT

CONDITION GOOD

T & F

1380

NUMBER: 489

FOLDER/BOX: BOX 20

CLIENT O.A. KINNEY

LOCATION CORTLAND, N.Y.

DATE 1907

SCALE 1/2"

DESCRIPTION DETAILS OF WOOD AND STONE

FORMAT BLUE PRINT

CONDITION GOOD

T&F

1380

NUMBER: 490

FOLDER/BOX: BOX 20

CLIENT O.A. KINNEY

LOCATION CORTLAND, N.Y.

DATE 1907

SCALE 1/2"

DESCRIPTION DETAILS OF WOOD AND STONE

FORMAT BLUE PRINT

CONDITION GOOD

T#F

1380

NUMBER: 491

FOLDER/BOX: BOX 20

CLIENT O.A. KINNEY

LOCATION CORTLAND, N.Y.

DATE 1909

SCALE 1/8"

DESCRIPTION PLAN FOR ARRANGEMENT OF PROPERTY

FORMAT MYLAR

CONDITION GOOD

T&F

1380

NUMBER: 492

FOLDER/BOX: BOX 20

CLIENT O.A. KINNEY

LOCATION CORTLAND, NY.

DATE 1907

SCALE 1/2"

DESCRIPTION DETAILS OF WOOD AND STONE

FORMAT MYLAR

CONDITION GOOD

1380

NUMBER: 493

FOLDER/BOX: Box 20

CLIENT SACKS?

LOCATION ?

DATE

SCALE

DESCRIPTION ELEVATIONS OF RESIDENCE

FORMAT BLUE PRINT

CONDITION FAIR

T4F

#1380

NUMBER: 494

FOLDER/BOX: BOX 20

CLIENT GEO. N. PIERCE CO.

LOCATION BUFFALO, N.Y.

DATE 1904

SCALE 1" = 10'

DESCRIPTION STUDY FOR A GARDEN

FORMAT BROWN LINE

CONDITION GOOD

TFF

1380

NUMBER: 495

FOLDER/BOX: BOX 20

CLIENT GEO. N. PIERCE CO.

LOCATION BUFFALO, NEW YORK

DATE 1904

SCALE 1" = 10'

DESCRIPTION STUDY FOR A GARDEN

FORMAT INK ON MYLAR

CONDITION GOOD

T&F

1380

NUMBER: 496

FOLDER/BOX: BOX 20

CLIENT GEO. N. PIERCE CO.

LOCATION BUFFALO, N.Y.

DATE

SCALE 1" = 20'

DESCRIPTION LOT PLAN, SHOWING LOCATION OF BUILDINGS
BY ARCH: J. H. WOODRUFF

FORMAT BLUEPRINT

CONDITION GOOD

T9F

1380

NUMBER: 497

FOLDER/BOX: BOX 10

CLIENT GEO. N. PIERCE CO.

LOCATION BUFFALO, N.Y.

DATE 1905

SCALE 1" = 10'

DESCRIPTION PLANTING PLAN

FORMAT BLUEPRINT

CONDITION GOOD

TAF

1380

NUMBER: 49B

FOLDER/BOX: BOX 1, FOLDER 7

CLIENT GEO. N. PIERCE CO.

LOCATION BUFFALO, N.Y.

DATE 1905

SCALE

DESCRIPTION DETAILS FOR COPING AND STEP

FORMAT INK ON TRACING PAPER

CONDITION GOOD

T&F

1380

NUMBER: 499

FOLDER/BOX: BOX 1, FOLDER 7

CLIENT GEO. N. PIERCE CO.

LOCATION BUFFALO, N.Y.

DATE

SCALE

DESCRIPTION ROUGH STUDY FOR GARDEN PLAN

FORMAT TRACING PAPER

CONDITION GOOD

T&F

1380

NUMBER: 500

FOLDER/BOX: BOX 1, FOLDER 7

CLIENT GEO. N. PIERCE CO.

LOCATION BUFFALO, N.Y.

DATE

SCALE

DESCRIPTION ROUGH PLANTING PLAN

FORMAT TRACING PAPER

CONDITION GOOD

T#F

1380

NUMBER: 501

FOLDER/BOX: BOX 1, FOLDER 7

CLIENT GEO. N. PIERCE CO.

LOCATION BUFFALO, N.Y.

DATE 1905

SCALE

DESCRIPTION DETAILS FOR COPING AND STEP

FORMAT BLUE PRINT

CONDITION GOOD

T&F

1380

NUMBER: 502

FOLDER/BOX: BOX 1, FOLDER 7

CLIENT GEO. N. PIERCE CO.

LOCATION BUFFALO, N.Y.

DATE 1905

SCALE 1" = 10'

DESCRIPTION PLANTING PLAN

FORMAT INK ON MYLAR

CONDITION GOOD

TAF

1380

NUMBER: 503

FOLDER/BOX: BOX 1, FOLDER 7

CLIENT GEO. N. PIERCE CO.

LOCATION BUFFALO, N.Y.

DATE 1905

SCALE 1"=10'

DESCRIPTION PLAN FOR A GARDEN

FORMAT INK ON MYLAR

CONDITION GOOD

T&F

1380

NUMBER: 504

FOLDER/BOX: BOX 1, FOLDER 7

CLIENT GEO. N. PIERCE CO.

LOCATION BUFFALO, N.Y.

DATE 1905

SCALE

DESCRIPTION DETAILS FOR COPING AND STEP

FORMAT BLUE PRINT

CONDITION GOOD

T&F

1380

NUMBER: 505

FOLDER/BOX: BOX 1, FOLDER 7

CLIENT GEO. N. PIERCE CO.

LOCATION BUFFALO, N.Y.

DATE 1905

SCALE 1" = 10'

DESCRIPTION PLANTING PLAN

FORMAT BLUEPRINT

CONDITION GOOD

T&F

1380

NUMBER: 506

FOLDER/BOX: BOX 1, FOLDER 7

CLIENT GEO. N. PIERCE CO.

LOCATION BUFFALO, N.Y.

DATE 1905

SCALE 1" = 10'

DESCRIPTION GRADING PLAN

FORMAT BLUE PRINT

CONDITION GOOD

T4F

1380

NUMBER: 507

FOLDER/BOX: BOX 20

CLIENT GEO. N. PIERCE /p.

LOCATION BUFFALO, N.Y.

DATE

SCALE 1" = 20'

DESCRIPTION LOT PLAN, SHOWING LOCATION OF BUILDINGS
BY ARCH: S. H. WOODRUFF

FORMAT BLUE PRINT

CONDITION GOOD

T4F

1380

NUMBER: 508

FOLDER/BOX: BOX 1, FOLDER 7

CLIENT GEO. N. PIERCE CO.

LOCATION BUFFALO, N.Y.

DATE 1905

SCALE 1"=10'

DESCRIPTION PLANTING PLAN

FORMAT BLUE PRINT

CONDITION GOOD

T&F

1380

NUMBER: 509

FOLDER/BOX: BOX 1, FOLDER 7

CLIENT GEO. N. PIERRE CO.

LOCATION BUFFALO, N.Y.

DATE 1905

SCALE 1"=10'

DESCRIPTION GRADING PLAN

FORMAT INK ON TRACING PAPER

CONDITION GOOD

T4F

1380

NUMBER: 510

FOLDER/BOX: BOX 1, FOLDER 7

CLIENT GEO. N. PIERCE CO.

LOCATION BUFFALO, N.Y.

DATE

SCALE

DESCRIPTION STUDY FOR PAVING PATTERN IN GARDEN

FORMAT TRACING PAPER

CONDITION GOOD

T#F

1380

NUMBER: 511

FOLDER/BOX: BOX 10

CLIENT GEO. S. TARBELL

LOCATION ITHACA, N.Y.

DATE

SCALE 3/4"

DESCRIPTION SKETCH OF FIREPLACE

FORMAT TRACING PAPER

CONDITION GOOD

T&F

1380

NUMBER: 512

FOLDER/BOX: BOX 1, FOLDER 7

CLIENT GEO. S. TARBELL

LOCATION ITHACA, NY.

DATE 1906

SCALE 1" = 20'

DESCRIPTION PLAN OF ARRANGEMENT AND PLANTING

FORMAT INK ON MYLAR

CONDITION FAIR

T4F

1380

NUMBER: 513

FOLDER/BOX: BOX 10

CLIENT GEO. S. TARBELL

LOCATION ITHACA, N.Y.

DATE

SCALE

DESCRIPTION WRITTEN SPECIFICATIONS FOR CHIMNEY
CONSTRUCTION WITH SKETCH

FORMAT NOTE PAPER

CONDITION FAIR

T&F

1380

NUMBER: 514

FOLDER/BOX: BOX 1, FOLDER 7

CLIENT GEO. S. TARBELL

LOCATION ITHACA, N.Y.

DATE

SCALE 1/4"

DESCRIPTION FOLDER OF PLANS FOR BOATHOUSE
BY ARCH: CLINTON L. VIVIAN

FORMAT BLUE LINES

CONDITION GOOD

T&F

1380

NUMBER: 515

FOLDER/BOX: BOX 20

CLIENT J. H. A. ACER

LOCATION GRAND MEDE, P. Q.

DATE 1913

SCALE 1/8"

DESCRIPTION GENERAL PLAN OF ARRANGEMENT AND
PLANTING

FORMAT BLUEPRINT

CONDITION GOOD

T&F

1380

NUMBER: 516

FOLDER/BOX: BOX 20

CLIENT J.H.A. ACER

LOCATION GRAND MERE, P.Q.

DATE 1912

SCALE 1" = 20'

DESCRIPTION PRELIMINARY PLAN OF ARRANGEMENT
AND GRADING

FORMAT BLUEPRINT

CONDITION FAIR

T#F

1380

NUMBER: 517

FOLDER/BOX: BOX 21

CLIENT HARRY COULBY

LOCATION WICKLIFFE, OHIO

DATE

SCALE 1" = 4'

DESCRIPTION SOUTH ELEVATION OF RESIDENCE
BY ARCH: FREDERIC WM. STRIEBINGER

FORMAT BLUEPRINT

CONDITION FAIR

T4F

1380

NUMBER: 518

FOLDER/BOX: FOLDER 23

CLIENT HARRY COULBY

LOCATION WICKLIFFE, OH.

DATE

SCALE 1/10"

DESCRIPTION PLANTING PLAN OF FORMAL GARDEN

FORMAT BLUEPRINT

CONDITION POOR

T&F

1380

NUMBER: 519

FOLDER/BOX: BOX 21

CLIENT M.D. SACHS

LOCATION LOUISVILLE, KY.

DATE

SCALE 1/4"

DESCRIPTION GROUND FLOOR PLAN OF PROPOSED
RESIDENCE

FORMAT BLUE PRINT

CONDITION GOOD

T9F

1380

NUMBER: 520

FOLDER/BOX: BOX 21

CLIENT M. D. SAOHS

LOCATION LOUISVILLE, KY.

DATE

SCALE 1/4"

DESCRIPTION GROUND FLOOR PLAN OF PROPOSED
RESIDENCE

FORMAT BLUE PRINT

CONDITION GOOD

T&F

1380

NUMBER: 521

FOLDER/BOX: BOX 21

CLIENT M. D. SACHS

LOCATION LOUISVILLE, KY.

DATE

SCALE 1/4"

DESCRIPTION GROUND FLOOR PLAN OF PROPOSED
RESIDENCE

FORMAT BLUE PRINT

CONDITION GOOD

T#F

1380

NUMBER: 522

FOLDER/BOX: BOX 21

CLIENT M. D. SACHS

LOCATION LOUISVILLE, KY.

DATE

SCALE 1/4"

DESCRIPTION ROOF PLAN - PROPOSED RESIDENCE

FORMAT BLUE PRINT

CONDITION GOOD

1380

NUMBER: 523

FOLDER/BOX: BOX 22,
FOLDER 1

CLIENT O. A. KINNEY

LOCATION CORTLAND, NY.

DATE

SCALE

DESCRIPTION GRADING MEASUREMENTS

FORMAT ? (LIKE CONSTRUCTION PAPER)

CONDITION GOOD

T#F

1380

NUMBER: 524

FOLDER/BOX: BOX 22,
FOLDER 1

CLIENT RIORDON PAPER CO. LIMITED

LOCATION JUNCTION OF OTTAWA & ROUGE RIVERS, CANADA

DATE 1910

SCALE 1" = 500'

DESCRIPTION PRELIMINARY REPORT ON LOCATION OF
AN INDUSTRIAL VILLAGE - GENERAL PLAN

FORMAT TRACING PAPER

CONDITION GOOD

T4F

1380

NUMBER: 525

FOLDER/BOX: BOX 10

CLIENT RIORDON PAPER CO. LIMITED

LOCATION JUNCTION OF OTTAWA & ROUGE RIVERS, CANADA

DATE

SCALE

DESCRIPTION SKETCH OF PROPOSED TOWER & ARCADE

FORMAT TRACING PAPER

CONDITION GOOD

T4F

1380

NUMBER: 526

FOLDER/BOX: BOX 10

CLIENT RIORDON PAPER CO. LIMITED

LOCATION JUNCTION OF OTTAWA & ROUSE RIVERS, CANADA

DATE

SCALE

DESCRIPTION SKETCH OF PROPOSED TOWER AND ARCADE

FORMAT TRACING PAPER

CONDITION GOOD

TIF

1380

NUMBER: 527

FOLDER/BOX: BOX 22,
FOLDER 1

CLIENT RIORDAN PAPER CO. LIMITED

LOCATION JUNCTION OF OTTAWA & ROUGE RIVERS, CANADA

DATE 1910

SCALE

DESCRIPTION PERSPECTIVE OF PROPOSED INDUSTRIAL
VILLAGE

FORMAT WHITE LINES ON BROWN - REVERSED PRINT
(BACKWARDS)

CONDITION GOOD

TAF

1380

NUMBER: 528

FOLDER/BOX: BOX 22,
FOLDER 1

CLIENT RIORDON PAPER CO. LIMITED

LOCATION JUNCTION OF OTTAWA & ROUGE RIVERS, CANADA

DATE 1910

SCALE 1" = 30'

DESCRIPTION SUGGESTED TYPES OF ARCHITECTURE -
ELEVATIONS AND PLANS

FORMAT WHITE LINES ON BROWN-BACKWARD PRINT

CONDITION FAIR

T4F

1380

NUMBER: 529

FOLDER/BOX: BOX 22,
FOLDER 1

CLIENT RIORDON PAPER CO., LIMITED

LOCATION JUNCTION OF OTTAWA & ROUGE RIVERS, CANADA

DATE 1910

SCALE 1" = 500'

DESCRIPTION APPROXIMATE SURVEY SKETCH

FORMAT WHITE LINES ON BROWN-BACKWARD PRINT

CONDITION GOOD

TAF

1380

NUMBER: 530

FOLDER/BOX: BOX 221
FOLDER 1

CLIENT RIORDON PAPER CO. LIMITED

LOCATION JUNCTION OF OTTAWA & ROUGE RIVERS

DATE 1910

SCALE 1" = 500'

DESCRIPTION PRELIMINARY REPORT ON LOCATION OF
INDUSTRIAL VILLAGE, GENERAL PLAN

FORMAT BLUE PRINT

CONDITION FAIR

T&F

1380

NUMBER: 531

FOLDER/BOX: BOX 21

CLIENT O.A. KINNEY

LOCATION CORTLAND, N.Y.

DATE 1906

SCALE 1/4"

DESCRIPTION WEST & SOUTH ELEVATIONS OF RESIDENCE
BY ARCH: WM. H. MILLER

FORMAT BLUEPRINT

CONDITION FAIR

1380

NUMBER: 532

FOLDER/BOX: Box 21

CLIENT JOHN SHERWIN

LOCATION WILLOUGHBY, OHIO

DATE 1920

SCALE 1/4"

DESCRIPTION ADDITIONS TO THE RESIDENCE - FIRST FLOOR

FORMAT BLUE PRINT

CONDITION GOOD

1380

NUMBER: 533

FOLDER/BOX: BOX 21

CLIENT JOHN SHERWIN

LOCATION WILLOUGHBY, OHIO

DATE 1920

SCALE 1/4"

DESCRIPTION ADDITIONS TO THE RESIDENCE - SECOND FLOOR

FORMAT BLUE PRINT

CONDITION GOOD

1380

NUMBER: 534

FOLDER/BOX: BOX 22,
FOLDER 1

CLIENT JOHN SHERWIN

LOCATION WILLOUGHBY, OH.

DATE 1920

SCALE 1/4"

DESCRIPTION ADDITIONS TO THE RESIDENCE - FIRST FLOOR

FORMAT BLUE PRINT

CONDITION POOR - ONLY HALF OF PLAN REMAINS

1380

NUMBER: 535

FOLDER/BOX: BOX 21

CLIENT JOHN SHERWIN

LOCATION WILLOUGHBY, OH.

DATE

SCALE

DESCRIPTION SKETCH OF EXISTING STRUCTURE

FORMAT BLUE PRINT

CONDITION POOR

T4F

1380

NUMBER: 536

FOLDER/BOX: BOX 21

CLIENT JOHN SHERWIN

LOCATION WILLOUGHBY, OHIO

DATE 1921

SCALE 3/4" & F.S.

DESCRIPTION DETAIL OF PANELING FOR DINING ROOM

FORMAT BLUEPRINT

CONDITION GOOD

1380

NUMBER: 537

FOLDER/BOX: BOX 22,
FOLDER 1

CLIENT JOHN SHERWIN

LOCATION WILLOUGHBY, OH.

DATE

SCALE 1/8"

DESCRIPTION INTERIOR ELEVATIONS OF SLEEPING PORCH

FORMAT BLUE PRINT

CONDITION GOOD

T4F

1380

NUMBER: 538

FOLDER/BOX: BOX 21

CLIENT JOHN SHERWIN

LOCATION WILLOUGHBY, OH.

DATE 1920

SCALE 1/4"

DESCRIPTION ADDITIONS TO THE RESIDENCE - FIRST FLOOR

FORMAT BLUEPRINT

CONDITION GOOD

1380

NUMBER: 539

FOLDER/BOX: BOX 21

CLIENT JOHN SHERWIN

LOCATION WILLOUGHBY, OH.

DATE 1920

SCALE 1/4"

DESCRIPTION ADDITIONS TO THE RESIDENCE - SECOND FLOOR

FORMAT BLUE PRINT

CONDITION GOOD

T4F

1380

NUMBER: 540

FOLDER/BOX: BOX 21

CLIENT JOHN SHERWIN

LOCATION WILLOUGHBY, OH.

DATE 1920

SCALE 1/4"

DESCRIPTION ADDITIONS TO THE RESIDENCE - FIRST FLOOR

FORMAT BLUE PRINT

CONDITION GOOD

1380

NUMBER: 5A1

FOLDER/BOX: BOX 21

CLIENT JOHN SHERWIN

LOCATION WILLOUSHEY, OHIO

DATE 1920

SCALE 1/4"

DESCRIPTION ADDITIONS TO THE RESIDENCE - SECOND FLOOR

FORMAT BLUE PRINT

CONDITION GOOD

1380

NUMBER: 542

FOLDER/BOX: BOX 22,
FOLDER 1

CLIENT JOHN SHERWIN

LOCATION WILLOUGHBY, OH.

DATE 1921

SCALE F.S.

DESCRIPTION CORNICE DETAIL - NEW DINING ROOM

FORMAT BLUE PRINT

CONDITION GOOD

1380

NUMBER: 543

FOLDER/BOX: BOX 21

CLIENT JOHN SHERWIN

LOCATION WILLOUGHBY, OHIO

DATE 1921

SCALE 1/4"

DESCRIPTION INTERIORS OF NEW LIVING ROOM

FORMAT BLUE PRINT

CONDITION GOOD

1380

NUMBER: 544

FOLDER/BOX: BOX 21

CLIENT JOHN SHERWIN

LOCATION WILLOUGHBY, OH.

DATE 1920

SCALE $\frac{1}{4}''$ & $\frac{3}{4}''$

DESCRIPTION BASEMENT PLAN AND DETAILS

FORMAT BLUE PRINT

CONDITION GOOD

1380

NUMBER: 546

FOLDER/BOX: BOX 21

CLIENT JOHN SHERWIN

LOCATION WILLOUGHBY, OH.

DATE 1921

SCALE 1/8"

DESCRIPTION SKETCH PLAN OF AREA ABOUT ENTRANCE

FORMAT BLUE PRINT

CONDITION FAIR

1380

NUMBER: 546

FOLDER/BOX: BOX 21

CLIENT JOHN SHERWIN

LOCATION WILLOUGHBY, OH.

DATE 1920

SCALE 1/4"

DESCRIPTION ADDITIONS TO THE RESIDENCE -
FIRST FLOOR

FORMAT BLUE PRINT

CONDITION GOOD

1380

NUMBER: 5A7

FOLDER/BOX: BOX 21

CLIENT JOHN SHERWIN

LOCATION WILLOUGHBY, OH.

DATE 1920

SCALE $\frac{1}{4}$ "

DESCRIPTION ADDITIONS TO THE RESIDENCE - SECOND FLOOR

FORMAT BLUE PRINT

CONDITION GOOD

1380

NUMBER: 548

FOLDER/BOX: BOX 21

CLIENT JOHN SHERWIN

LOCATION WILLOUGHBY, OH.

DATE 1920

SCALE 1/4"

DESCRIPTION NORTH ELEVATION OF EAST WING ADDITION

FORMAT BLUE PRINT

CONDITION GOOD

1380

NUMBER: 549

FOLDER/BOX: BOX 21

CLIENT JOHN SHERWIN

LOCATION WILLOUGHBY, OH.

DATE 1920

SCALE $\frac{1}{4}$ "

DESCRIPTION WEST ELEVATION - EAST WING ADDITION

FORMAT BLUE PRINT

CONDITION FAIR

1380

NUMBER: 550

FOLDER/BOX: BOX 21

CLIENT JOHN SHERWIN

LOCATION WILLOUGHBY, OH.

DATE 1921

SCALE F.S. & 3/4"

DESCRIPTION DETAILS OF REBUILT MAIN STAIRS -
ALTERNATIVE "B."

FORMAT BLUE PRINT

CONDITION GOOD

1380

NUMBER: 55

FOLDER/BOX: BOX 23

CLIENT JOHN SHERWIN

LOCATION WILLOUGHBY, OH.

DATE 1920

SCALE $\frac{1}{4}$ " \neq $\frac{3}{4}$ "

DESCRIPTION BASEMENT PLAN AND DETAILS

FORMAT BLUEPRINT

CONDITION GOOD

1380

NUMBER: 552

FOLDER/BOX: Box 23

CLIENT JOHN SHERWIN

LOCATION WILLOUSHEY, OH.

DATE 1920

SCALE 1/4"

DESCRIPTION SECOND FLOOR PLAN - EAST WING ADDITION.

FORMAT BLUE PRINT

CONDITION GOOD

1380

NUMBER: 553

FOLDER/BOX: BOX 23

CLIENT JOHN SHERWIN

LOCATION WILLOUGHBY, OH.

DATE 1920

SCALE 1/4"

DESCRIPTION FIRST FLOOR PLAN - EAST WING ADDITION

FORMAT BLUE PRINT

CONDITION GOOD

1380

NUMBER: 554

FOLDER/BOX: BOX 23

CLIENT JOHN SHEPWIN

LOCATION WILLOUGHBY, OH.

DATE 1920

SCALE

DESCRIPTION EXISTING CONDITIONS - PARTIAL
FIRST FLOOR PLAN

FORMAT BLUEPRINT

CONDITION FAIR

1380

NUMBER: 555

FOLDER/BOX: BOX 23

CLIENT JOHN SHERWIN

LOCATION WILLOUGHBY, OH.

DATE 1921

SCALE 3/4" = F.S.

DESCRIPTION DECORATIVE DETAILS

FORMAT BLUE PRINT

CONDITION FAIR

1380

NUMBER: 556

FOLDER/BOX: BOX 23

CLIENT JOHN SHERWIN

LOCATION WILLOUGHBY, OH.

DATE 1920

SCALE 1/4"

DESCRIPTION SECOND FLOOR PLAN

FORMAT BLUEPRINT

CONDITION GOOD

1380

NUMBER: 557

FOLDER/BOX: Box 23

CLIENT JOHN SHERWIN

LOCATION WILLOUGHBY, OH.

DATE

SCALE

DESCRIPTION EXISTING CONDITIONS - ELEVATIONS

FORMAT BLUE PRINT

CONDITION FAIR

1380

NUMBER: 558

FOLDER/BOX: BOX 23

CLIENT BRUCE SHEPHERD

LOCATION NASHVILLE, TENN.

DATE 1931

SCALE

DESCRIPTION WINDOW SCHEDULE, WALL SECTIONS, DETAILS

FORMAT SEPIA

CONDITION POOR

1380

NUMBER: 559

FOLDER/BOX: Box 23

CLIENT BRUCE SHEPHERD

LOCATION NASHVILLE, TENN.

DATE

SCALE F.S. $4 \frac{3}{4}$ "

DESCRIPTION DOOR SECTIONS, NEW TRANSOM BAR FINIAL

FORMAT GEPIA

CONDITION POOR

1380

NUMBER: 560

FOLDER/BOX: BOX 23

CLIENT BRUCE SHEPHERD

LOCATION NASHVILLE, TENN.

DATE

SCALE

DESCRIPTION CEILING DETAILS

FORMAT BLUEPRINT

CONDITION POOR

1380

NUMBER: 561

FOLDER/BOX: Box 23

CLIENT BRUCE SHEPHERD

LOCATION NASHVILLE, TENN.

DATE

SCALE

DESCRIPTION DETAILS OF CAST IRON PORCH

FORMAT SERIA

CONDITION POOR

1380

NUMBER: 562

FOLDER/BOX: BOX 23

CLIENT BRUCE SHEPHERD

LOCATION NASHVILLE, TENN.

DATE 1931

SCALE 1/2"

DESCRIPTION KITCHEN PLAN & ELEVATIONS

FORMAT SEPA

CONDITION FAIR

1380

NUMBER: 563

FOLDER/BOX: BOX 23

CLIENT BRUCE SHEPHERD

LOCATION NASHVILLE, TENN.

DATE 1931

SCALE 1/2"

DESCRIPTION BUTLERS PANTRY PLAN & ELEVATIONS

FORMAT SEPIA

CONDITION FAIR

1380

NUMBER: 564

FOLDER/BOX: BOX 23

CLIENT BRUCE SHEPHERD

LOCATION NASHVILLE, TENN.

DATE 1931

SCALE

DESCRIPTION FLOWER ROOM - DETAILS OF ELEVATION "D"

FORMAT SEPIA

CONDITION FAIR

1380

NUMBER: 565

FOLDER/BOX: BOX 23

CLIENT BRUCE SHEPHERD

LOCATION NASHVILLE, TENN.

DATE 1931

SCALE 1/2"

DESCRIPTION SILENT PANTRY, FLOWER ROOM ARCADE -
PLANS & ELEVATIONS

FORMAT SERIA

CONDITION FAIR

1380

NUMBER: 566

FOLDER/BOX: FOLDER 24

CLIENT BRUCE SHEPHERD

LOCATION NASHVILLE, TENN.

DATE 1931

SCALE

DESCRIPTION WOMEN'S & MEN'S ROOM

FORMAT SEPIA

CONDITION POOR

1380

NUMBER: 567

FOLDER/BOX: FOLDER 24

CLIENT BRUCE SHEPHERD

LOCATION NASHVILLE, TENN.

DATE 1931

SCALE 1/2"

DESCRIPTION DINING ROOM PLAN & ELEVATIONS

FORMAT SEPIA

CONDITION POOR

1380

NUMBER: 568

FOLDER/BOX: FOLDER 24

CLIENT JOHN SHERWIN

LOCATION WILLOUGHBY, OH.

DATE

SCALE

DESCRIPTION TENTATIVE FLOOR PLAN INCLUDING ALTERATIONS

FORMAT TRACING PAPER

CONDITION POOR

1380

NUMBER: 569

FOLDER/BOX: BOX 24

CLIENT JOHN SHERWIN

LOCATION WILLOUGHBY, OH.

DATE 1925

SCALE $\frac{1}{2}$ "

DESCRIPTION ELEVATIONS IN NEW KITCHEN

FORMAT TRACING PAPER

CONDITION FAIR

1380

NUMBER: 570

FOLDER/BOX: Box 24

CLIENT JOHN SHERWIN

LOCATION WILLOUGHBY, OH.

DATE 1925

SCALE 1/4"

DESCRIPTION REVISIONS OF SERVICE AREA & SERVANTS
COTTAGE

FORMAT TRACING PAPER

CONDITION FAIR

1380

NUMBER: 511

FOLDER/BOX: FOLDER 24

CLIENT JOHN SHERWIN

LOCATION WILLOUGHBY, OH.

DATE

SCALE 1/4"

DESCRIPTION SKETCH OF FIRST FLOOR PLAN

FORMAT TRACING PAPER

CONDITION POOR

1380

NUMBER: 572

FOLDER/BOX: BOX 9

CLIENT JOHN SHERWIN

LOCATION WILLOUGHBY, OH.

DATE 1917

SCALE 3/4"

DESCRIPTION ELEVATION OF GATE

FORMAT TRACING PAPER

CONDITION FAIR

1380

NUMBER: 573

FOLDER/BOX: BOX 24

CLIENT JOHN SHERWIN

LOCATION WILLOUGHBY, OH.

DATE 1925

SCALE

DESCRIPTION PERSPECTIVE STUDIES FOR OFFICE

FORMAT TRACING PAPER

CONDITION GOOD

1380

NUMBER: 574

FOLDER/BOX: BOX 24

CLIENT JOHN SHERWIN

LOCATION WILLOUGHBY, OH.

DATE 1925

SCALE 1/4"

DESCRIPTION STUDIES FOR OFFICE

FORMAT TRACING PAPER

CONDITION GOOD

1380

NUMBER: 575

FOLDER/BOX: Box 24

CLIENT JOHN SHERWIN

LOCATION WILLOUGHBY, OH.

DATE

SCALE 1/2"

DESCRIPTION WEATHER-VANE ON MAID'S COTTAGE

FORMAT TRACING PAPER

CONDITION POOR

1380

NUMBER: 576

FOLDER/BOX: BOX 22,
FOLDER 1

CLIENT JOHN SHERWIN

LOCATION WILLOUGHBY, OH.

DATE

SCALE

DESCRIPTION SKETCH OF GATES

FORMAT TRACING PAPER

CONDITION FAIR

1380

NUMBER: 577

FOLDER/BOX: FOLDER 24

CLIENT JOHN SHERWIN

LOCATION WILLOUGHBY, OH.

DATE

SCALE

DESCRIPTION PARTIAL LAYOUT OF HOUSE & SERVICE
QUARTERS

FORMAT TRACING PAPER

CONDITION POOR

T#F

1380

NUMBER: 578

FOLDER/BOX: BOX 24

CLIENT EDWARD SACHS

LOCATION LOUISVILLE, KY

DATE

SCALE

DESCRIPTION END ELEVATION OF RESIDENCE

FORMAT BLUE PRINT

CONDITION GOOD

T#F

1380

NUMBER: 579

FOLDER/BOX: BOX 2A

CLIENT EDWARD SAGHS

LOCATION LOUISVILLE, KY.

DATE

SCALE

DESCRIPTION ENTRANCE ELEVATION - 2nd REVISION

FORMAT BLUE PRINT

CONDITION GOOD

TAF

1380

NUMBER: 580

FOLDER/BOX: BOX 2A

CLIENT EDWARD SACHS

LOCATION LOUISVILLE, KY.

DATE

SCALE 1/4"

DESCRIPTION SECOND FLOOR PLAN

FORMAT BLUEPRINT

CONDITION GOOD

T3F

1380

NUMBER: 581

FOLDER/BOX: BOX 24

CLIENT EDWARD SACHS

LOCATION LOUISVILLE, KY.

DATE

SCALE 1/4"

DESCRIPTION FIRST FLOOR PLAN

FORMAT BLUE PRINT

CONDITION GOOD

T4F

1380

NUMBER: 582

FOLDER/BOX: BOX 24

CLIENT EDWARD SACHS

LOCATION LOUISVILLE, KY.

DATE

SCALE 1/4"

DESCRIPTION ENTRANCE ELEVATION - 2nd REVISION

FORMAT BLUEPRINT

CONDITION GOOD

T4F

1380

NUMBER: 583

FOLDER/BOX: BOX 24

CLIENT EDWARD SACHS

LOCATION LOUISVILLE, KY.

DATE

SCALE

DESCRIPTION SERVICE WING ELEVATION

FORMAT BLUEPRINT

CONDITION GOOD

1380

NUMBER: 584

FOLDER/BOX: BOX 24

CLIENT EDWARD SACHS

LOCATION LOUISVILLE, KY.

DATE

SCALE 1/4"

DESCRIPTION GARDEN ELEVATION

FORMAT BLUE PRINT

CONDITION GOOD

1380

NUMBER: 585

FOLDER/BOX: BOX 24

CLIENT EDWARD SACHS

LOCATION LOUISVILLE, KY.

DATE 1912

SCALE

DESCRIPTION PROFILE OF ROADWAYS - HAAS-SACHS ESTATE

FORMAT GRIDDED PROFILE PAPER

CONDITION FAIR

T#F

1380

NUMBER: 586

FOLDER/BOX: BOX 24

CLIENT PETER YENSEN

LOCATION EAST CLEVELAND, OH.

DATE 1912

SCALE 1" = 10'

DESCRIPTION TOPOGRAPHICAL SURVEY
BY F. A. PEASE ENGINEERING CO.

FORMAT BLUEPRINT

CONDITION FAIR

T4F

1380

NUMBER: 587

FOLDER/BOX: BOX 24

CLIENT PETER YENSEN

LOCATION E. CLEVELAND, OH

DATE 1913

SCALE 1" = 20'

DESCRIPTION SKETCH PLAN FOR ARRANGEMENT OF PROPERTY

FORMAT BLUE PRINT

CONDITION GOOD

TAF

1380

NUMBER: 588

FOLDER/BOX: BOX 24

CLIENT PETER YENSEN

LOCATION E. CLEVELAND, OH.

DATE

SCALE

DESCRIPTION PLAN OF ARRANGEMENT FOR PROPERTY

FORMAT BLUE PRINT

CONDITION GOOD

TAF

1380

NUMBER: 589

FOLDER/BOX: BOX 2A

CLIENT PETER YENSEN

LOCATION E. CLEVELAND, OH.

DATE

SCALE

DESCRIPTION PLANTING STUDY FOR THE "HILLSIDE" AREA

FORMAT TRACING PAPER

CONDITION GOOD

T4F

1380

NUMBER: 590

FOLDER/BOX: BOX 24

CLIENT PETER YENSEN

LOCATION E. CLEVELAND, OH.

DATE

SCALE

DESCRIPTION PLAN OF ARRANGEMENT FOR PROPERTY

FORMAT MYLAR

CONDITION GOOD

T7F

1380

NUMBER: 591

FOLDER/BOX: BOX 9

CLIENT PETER YENSEN

LOCATION E. CLEVELAND, OH

DATE

SCALE

DESCRIPTION PLANTING LIST

FORMAT NOTE PAPER - 4 PAGES

CONDITION GOOD

T4F

1380

NUMBER: 592

FOLDER/BOX: BOX 2A

CLIENT PETER YENSEN

LOCATION E. CLEVELAND, OH.

DATE 1913

SCALE 1" = 10'

DESCRIPTION SKETCH PLAN FOR THE ARRANGEMENT OF
PROPERTY

FORMAT VELLUM

CONDITION GOOD

T4F

1380

NUMBER: 593

FOLDER/BOX: BOX 2A

CLIENT PETER YENSEN

LOCATION E. CLEVELAND, OH.

DATE 1913

SCALE 1" = 10'

DESCRIPTION (INCOMPLETE) PLANTING PLAN

FORMAT MYLAR

CONDITION GOOD

T4F

1380

NUMBER: 594

FOLDER/BOX: BOX 2A

CLIENT PETER YENSEN

LOCATION E. CLEVELAND, OH.

DATE

SCALE

DESCRIPTION GENERAL ARRANGEMENT OF "WINDERMERE HILL"

FORMAT BLUE PRINT

CONDITION GOOD

T4F

1380

NUMBER: 595

FOLDER/BOX: BOX 24

CLIENT PETER YENSEN

LOCATION E. CLEVELAND, OH

DATE 1913

SCALE

DESCRIPTION PROFILE OF ENTRANCE DRIVE

FORMAT GRIDDED PROFILE PAPER

CONDITION GOOD

T4F

1380

NUMBER: 596

FOLDER/BOX: BOX 24

CLIENT PETER YENSEN

LOCATION E. CLEVELAND, OH.

DATE

SCALE

DESCRIPTION GENERAL ARRANGEMENT OF "WINDERMERE HILL"

FORMAT BLUE PRINT

CONDITION GOOD

TAF

1380

NUMBER: 597

FOLDER/BOX: BOX 25

CLIENT PETER YENSEN

LOCATION E. CLEVELAND, OH.

DATE

SCALE 1/2"

DESCRIPTION DETAILS FOR TERRACE STEPS & WALLS

FORMAT TRACING PAPER

CONDITION FAIR

T&F

1380

NUMBER: 598

FOLDER/BOX: BOX 25

CLIENT PETER YENSEN

LOCATION E. CLEVELAND, OH.

DATE

SCALE

DESCRIPTION ALTERNATIVE SKETCH FOR ARRANGEMENT
OF TERRACE TO PRESENT GRADE OF ROAD

FORMAT BLUE PRINT

CONDITION GOOD

T#F

1380

NUMBER: 599

FOLDER/BOX: BOX 25

CLIENT PETER YENSEN

LOCATION E. CLEVELAND, OH.

DATE

SCALE

DESCRIPTION PROFILES OF ROADS AND WALKS

FORMAT GRIDDED PROFILE PAPER

CONDITION GOOD

T9F

1380

NUMBER: 600

FOLDER/BOX: BOX 22,
FOLDER 1

CLIENT PETER YENSEN

LOCATION E. CLEVELAND, OH

DATE

SCALE

DESCRIPTION SKETCH OF PLANTING PLAN FOR "HILLSIDE" AREA

FORMAT TRACING PAPER

CONDITION GOOD

T#F

1380

NUMBER: 601

FOLDER/BOX: BOX 22,
FOLDER 1

CLIENT PETER YENSEN

LOCATION E. CLEVELAND, OH.

DATE 1913

SCALE $\frac{1}{10}$ "

DESCRIPTION PLANTING PLAN FOR "HILLSIDE" AREA

FORMAT TRACING PAPER

CONDITION GOOD

T4F

1380

NUMBER: 602

FOLDER/BOX: BOX 22,
FOLDER 1

CLIENT PETER YENSEN

LOCATION E. CLEVELAND, OH

DATE

SCALE

DESCRIPTION ROUGH SKETCH OF STEPS

FORMAT TRACING PAPER

CONDITION FAIR

T&F

1380

NUMBER: 603

FOLDER/BOX: BOX 25

CLIENT PETER YENSEN

LOCATION E. CLEVELAND, OH.

DATE 1913

SCALE $\frac{1}{2}$ "

DESCRIPTION DETAILS FOR STEPS AND WALLS

FORMAT TRACING PAPER

CONDITION GOOD

T&F

1380

NUMBER: 604

FOLDER/BOX: BOX 22,
FOLDER 1

CLIENT PETER YENSEN

LOCATION E. CLEVELAND, OH

DATE

SCALE

DESCRIPTION TWO SCHEMES FOR SERVICE ENTRY

FORMAT TRACING PAPER

CONDITION FAIR

T&F

1380

NUMBER: 605

FOLDER/BOX: BOX 22,
FOLDER 1

CLIENT PETER YENSEN

LOCATION E. CLEVELAND, OH.

DATE

SCALE

DESCRIPTION SECTION THRU ROAD

FORMAT GRIDDED PROFILE PAPER

CONDITION GOOD

T#F

1380

NUMBER: 606

FOLDER/BOX: BOX 9

CLIENT PETER YENSEN

LOCATION E. CLEVELAND, OH.

DATE

SCALE

DESCRIPTION PERSPECTIVE
SKETCH OF DRIVE

FORMAT TRACING PAPER

CONDITION GOOD

T4F

1380

NUMBER: 607

FOLDER/BOX: BOX 25

CLIENT PETER YENSEN

LOCATION E. CLEVELAND, OH.

DATE 1913

SCALE $\frac{1}{10}$ "

DESCRIPTION PLANTING PLAN FOR "HILLSIDE" AREA

FORMAT BLUEPRINT

CONDITION GOOD

T4F

1380

NUMBER: 608

FOLDER/BOX: BOX 25

CLIENT PETER YENSEN

LOCATION E. CLEVELAND, OH.

DATE

SCALE 1" = 10'

DESCRIPTION GENERAL ARRANGEMENT OF "WINDERMERE HILL"

FORMAT MYLAR

CONDITION GOOD

T&F

1380

NUMBER: 609

FOLDER/BOX: BOX 25

CLIENT PETER YENSEN

LOCATION E. CLEVELAND, OH.

DATE

SCALE 1" = 10'

DESCRIPTION ALTERNATE ARRANGEMENT FOR
"WINDERMERE" HILL

FORMAT MYLAR

CONDITION GOOD

T4F

1380

NUMBER: 610

FOLDER/BOX: BOX 25

CLIENT PETER YENSEN

LOCATION E. CLEVELAND, OH.

DATE 1913

SCALE 1/2"

DESCRIPTION DETAILS FOR TERRACE, STEPS, & WALLS

FORMAT TRACING PAPER

CONDITION GOOD

1380

NUMBER: 611

FOLDER/BOX: BOX 25

CLIENT PETER YENSEN

LOCATION E. CLEVELAND, OH.

DATE

SCALE

DESCRIPTION ALTERNATIVE SKETCH FOR TREATMENT
OF WALL ALONG DRIVE

FORMAT TRACING PAPER

CONDITION GOOD

TAF

1380

NUMBER: 612

FOLDER/BOX: BOX 25

CLIENT PETER YENSEN

LOCATION E. CLEVELAND, OH.

DATE

SCALE

DESCRIPTION ALTERNATIVE SKETCH FOR TREATMENT
OF WALL ALONG DRIVE

FORMAT BLUE PRINT

CONDITION GOOD

TAF

1380

NUMBER: 613

FOLDER/BOX: BOX 25

CLIENT PETER YENSEN

LOCATION E. CLEVELAND, OH.

DATE 1913

SCALE 1/4"

DESCRIPTION ELEVATION OF WALLS AND STEPS

FORMAT TRACING PAPER

CONDITION GOOD

T&F

1380

NUMBER: 614

FOLDER/BOX: BOX 22,
FOLDER 1

CLIENT PETER YENSEN

LOCATION E. CLEVELAND, OH.

DATE 1913

SCALE 1/8"

DESCRIPTION PLAN OF WALLS AND STEPS

FORMAT TRACING PAPER

CONDITION GOOD

T&F

1380

NUMBER: 615

FOLDER/BOX: BOX 25

CLIENT PETER YENSEN

LOCATION E. CLEVELAND, OH.

DATE 1913

SCALE 1/2"

DESCRIPTION DETAILS FOR TERRACE, WALLS, & STEPS

FORMAT TRACING PAPER

CONDITION GOOD

TAF

1380

NUMBER: 6016

FOLDER/BOX: BOX 25

CLIENT PETER YENSEN

LOCATION E. CLEVELAND, OH

DATE

SCALE

DESCRIPTION ALTERNATIVE SCHEME MAINTAINING THE
PRESENT GRADE OF DRIVE

FORMAT TRACING PAPER

CONDITION GOOD

T4F

1380

NUMBER: 617

FOLDER/BOX: BOX 25

CLIENT PETER YENSEN

LOCATION E. CLEVELAND, OH.

DATE 1913

SCALE 1/4"

DESCRIPTION ALTERNATIVE SCHEME MAINTAINING
THE PRESENT GRADE OF DRIVE

FORMAT TRACING PAPER

CONDITION GOOD

T&F

1380

NUMBER: C-18

FOLDER/BOX: BOX 25

CLIENT PETER YENSEN

LOCATION E. CLEVELAND, OH.

DATE

SCALE 1/4"

DESCRIPTION ELEVATION OF WALLS AND STEPS FROM
THE DRIVE

FORMAT TRACING PAPER

CONDITION GOOD

T&F

1380

NUMBER: 619

FOLDER/BOX: BOX 25

CLIENT PETER YENSEN

LOCATION E. CLEVELAND, OH.

DATE

SCALE 1" = 10'

DESCRIPTION PLANTING PLAN

FORMAT MYLAR

CONDITION GOOD

T & F

1380

NUMBER: 620

FOLDER/BOX: BOX 25

CLIENT PETER YENSEN

LOCATION E. CLEVELAND, OH.

DATE

SCALE 1" = 10'

DESCRIPTION PLANTING PLAN

FORMAT MYLAR

CONDITION GOOD

T4F

1380

NUMBER: 621

FOLDER/BOX: BOX 25

CLIENT PETER YENSEN

LOCATION E. CLEVELAND, OH.

DATE

SCALE

DESCRIPTION ROUGH PLANTING SCHEME

FORMAT TRACING PAPER

CONDITION FAIR

1380

NUMBER: 622

FOLDER/BOX: BOX 25

CLIENT PETER YENSEN

LOCATION E. CLEVELAND, OH.

DATE 1913

SCALE 1" = 10'

DESCRIPTION GENERAL PLAN FOR ARRANGEMENT OF
PROPERTY

FORMAT TRACING PAPER

CONDITION GOOD

TAF

1380

NUMBER: 623

FOLDER/BOX: BOX 25

CLIENT PETER YENSEN

LOCATION E. CLEVELAND, OH.

DATE

SCALE

DESCRIPTION ROUGH SKETCHES FOR STEPS

FORMAT TRACING PAPER

CONDITION GOOD

TAF

1380

NUMBER: 624

FOLDER/BOX: BOX 25

CLIENT PETER YENSEN

LOCATION E. CLEVELAND, OH.

DATE

SCALE

DESCRIPTION CROSS SECTION THROUGH PORCH

FORMAT TRACING PAPER

CONDITION GOOD

T&F

1380

NUMBER: 625

FOLDER/BOX: BOX 25

CLIENT PETER YENSEN

LOCATION E. CLEVELAND, OH.

DATE

SCALE

DESCRIPTION GENERAL ARRANGEMENT OF "WINDERMERE HILL"

FORMAT BLUEPRINT

CONDITION GOOD

1380

NUMBER: 626

FOLDER/BOX: Box 26

CLIENT MITCHELL PIERSON

LOCATION PITTSFORD, N.Y.

DATE 1938

SCALE 3/4"

DESCRIPTION INTERIORS - BATH RM # 3

FORMAT BLUE PRINT

CONDITION GOOD

1380

NUMBER: 627

FOLDER/BOX: BOX 26

CLIENT MITCHELL PIERSON

LOCATION PITTEFORD, N.Y.

DATE 1938

SCALE 3/4"

DESCRIPTION PLAN & ELEVATIONS - BEDROOM # 1

FORMAT BLUEPRINT

CONDITION GOOD

1380

NUMBER: 628

FOLDER/BOX: BOX 26

CLIENT MITCHELL PIERSON

LOCATION PITTSFORD, N.Y.

DATE 1938

SCALE 3/4"

DESCRIPTION INTERIOR - BEDROOM # 5

FORMAT BLUE PRINT

CONDITION GOOD

1380

NUMBER: 629

FOLDER/BOX: BOX 26

CLIENT MITCHELL PIERSON

LOCATION PITTSFORD, N.Y.

DATE 1938

SCALE 3/4"

DESCRIPTION SERVANT'S ROOM NO. 2

FORMAT BLUEPRINT

CONDITION GOOD

1380

NUMBER: 630

FOLDER/BOX: BOX 26

CLIENT MITCHELL PIERSON

LOCATION PITTSFORD, N.Y.

DATE 1938

SCALE 3/4"

DESCRIPTION SERVANT'S ROOM #3

FORMAT BLUEPRINT

CONDITION GOOD

1380

NUMBER: 631

FOLDER/BOX: BOX 26

CLIENT MITCHELL PIERSON

LOCATION PITTSFORD, N.Y.

DATE 1938

SCALE 3/4"

DESCRIPTION SERVANT'S ROOM NO. 1

FORMAT BLUEPRINT

CONDITION GOOD

1380

NUMBER: 6032

FOLDER/BOX: FOLDER 24

CLIENT MITCHELL PIERSON

LOCATION PITTSFORD, NY.

DATE 1938

SCALE 3/4"

DESCRIPTION BEDROOM # 3 (OWNER'S)

FORMAT BLUEPRINT

CONDITION GOOD

1380

NUMBER: 639

FOLDER/BOX: BOX 22,
FOLDER 1

CLIENT MITCHELL PIERSON

LOCATION PITTSFORD, N.Y.

DATE

SCALE

DESCRIPTION FLOORING PATTERN FOR HALL

FORMAT BLUEPRINT

CONDITION GOOD

1380

NUMBER: 63A

FOLDER/BOX: BOX 26

CLIENT MITCHELL PIERSON

LOCATION PITTSFORD, N.Y.

DATE 1938

SCALE 3/4"

DESCRIPTION INTERIOR - FLOWER ROOM

FORMAT BLUEPRINT

CONDITION GOOD

1380

NUMBER: 635

FOLDER/BOX: BOX 26

CLIENT MITCHELL PIERSON

LOCATION PITTSFORD, N.Y.

DATE 1938

SCALE

DESCRIPTION LIVING ROOM BAY

FORMAT BLUEPRINT

CONDITION GOOD

1380

NUMBER: 636

FOLDER/BOX: BOX 22,
FOLDER 1

CLIENT MITCHELL PIERSON

LOCATION PITTSFORD, N.Y.

DATE

SCALE

DESCRIPTION PARTIAL
SECOND FLOOR HALL PLAN

FORMAT BLUEPRINT

CONDITION GOOD, BUT HALF IS MISSING

1380

NUMBER: 637

FOLDER/BOX: FOLDER 24

CLIENT MITCHELL PIERSON

LOCATION PITTSFORD, N.Y.

DATE 1938

SCALE 3/4"

DESCRIPTION STUDY OF SECOND FLOOR STAIR HALL

FORMAT BLUE PRINT

CONDITION GOOD

1380

NUMBER: 038

FOLDER/BOX: Box 26

CLIENT P.E. DONNER

LOCATION EDGEWORTH, PA.

DATE 1917

SCALE $\frac{1}{10}''$ & $\frac{1}{2}''$

DESCRIPTION FORECOURT DETAILS

FORMAT BLUEPRINT

CONDITION FAIR

1380

NUMBER: 639

FOLDER/BOX: BOX 26

CLIENT MITCHELL PIERSON

LOCATION PITTSFORD, N.Y.

DATE 1938

SCALE

DESCRIPTION STUDY OF NORTH ELEVATION OF LIVING ROOM

FORMAT BLUEPRINT

CONDITION GOOD

1380

NUMBER: 640

FOLDER/BOX: BOX 26

CLIENT MITCHELL PIERSON

LOCATION PITTSFORD, N.Y.

DATE

SCALE

DESCRIPTION PARTIAL PLAN OF HALL

FORMAT BLUE PRINT

CONDITION GOOD, BUT HALF IS MISSING

1380

NUMBER: 641

FOLDER/BOX: BOX 26

CLIENT MITCHELL PIERSON

LOCATION PITTSFORD, N.Y.

DATE

SCALE

DESCRIPTION STUDY OF STAIRS

FORMAT BLUEPRINT

CONDITION GOOD

1530

NUMBER: 642

FOLDER/BOX: BOX 26

CLIENT P. E. DONNER

LOCATION EDGEWORTH, PA.

DATE 1916

SCALE 1" = 10'

DESCRIPTION GENERAL ARRANGEMENT OF PROPERTY

FORMAT BLUEPRINT

CONDITION FAIR

1380

NUMBER: 643

FOLDER/BOX: BOX 21

CLIENT ALBERT J. STAHELIN

LOCATION BLOOMFIELD TOWNSHIP, MICHIGAN
LONG LAKE

DATE 1925

SCALE

DESCRIPTION TOPOGRAPHICAL SURVEY AND PLAN KEYS
BY ARCH: GEORGE D. MASON & CO.

FORMAT BLUEPRINT

CONDITION GOOD

1380

NUMBER: 644

FOLDER/BOX: BOX 27

CLIENT ALBERT J. STAHELIN

LOCATION LONG LAKE, MICHIGAN

DATE 1924

SCALE 1/4"

DESCRIPTION PLAN OF FOUNDATION AND DRAINAGE
BY ARCH. GEORGE D. MASON & CO.

FORMAT BLUEPRINT

CONDITION GOOD

1380

NUMBER: 645

FOLDER/BOX: BOX 27

CLIENT ALBERT J. STAHELIN

LOCATION LONG LAKE, MICHIGAN

DATE 1924

SCALE 1/4"

DESCRIPTION PLAN OF BASEMENT
BY ARCH. GEORGE D. MASON & CO.

FORMAT BLUEPRINT

CONDITION GOOD

1380

NUMBER: 646

FOLDER/BOX: Box 27

CLIENT ALBERT J. STAHELIN

LOCATION LONG LAKE, MICHIGAN

DATE 1924

SCALE 1/4"

DESCRIPTION PLAN OF FIRST FLOOR
BY ARCH: GEORGE D. MASON & CO.

FORMAT BLUEPRINT

CONDITION GOOD

1380

NUMBER: 647

FOLDER/BOX: BOX 27

CLIENT ALBERT J. STAHELIN

LOCATION LONG LAKE, MICHIGAN

DATE 1924

SCALE 1/4"

DESCRIPTION PLAN OF SECOND FLOOR
BY ARCH: GEORGE D. MASON & CO.

FORMAT BLUEPRINT

CONDITION GOOD

1380

NUMBER: 648
FOLDER/BOX: 27

CLIENT ALBERT J. STAHELIN

LOCATION LONG LAKE, MICHIGAN

DATE 1924

SCALE 1/4"

DESCRIPTION PLAN OF ROOF
BY ARCH: GEORGE D. MASON & CO.

FORMAT BLUEPRINT

CONDITION GOOD

1380

NUMBER: 649

FOLDER/BOX: BOX 27

CLIENT ALBERT J. STAHELIN

LOCATION LONG LAKE, MICHIGAN

DATE 1924

SCALE 1/4"

DESCRIPTION SECTION THRU HOUSE "A-A"
BY ARCH: GEORGE D. MASON & CO.

FORMAT BLUEPRINT

CONDITION GOOD

1380

NUMBER: 650

FOLDER/BOX: BOX 27

CLIENT ALBERT J. STAHELIN

LOCATION LONG LAKE, MICHIGAN

DATE 1924

SCALE 1/4"

DESCRIPTION SOUTH ELEVATION
BY ARCH: GEORGE D. MASON & Co.

FORMAT BLUEPRINT

CONDITION GOOD

1380

NUMBER: 651

FOLDER/BOX: BOX 27

CLIENT ALBERT J. STAHELIN

LOCATION LONG LAKE, MICHIGAN

DATE 1924

SCALE 1/4"

DESCRIPTION NORTH ELEVATION
BY ARCH: GEORGE D. MASON & CO.

FORMAT BLUEPRINT

CONDITION GOOD

1380

NUMBER: 652

FOLDER/BOX: BOX 27

CLIENT ALBERT J. STAHELIN

LOCATION LONG LAKE, MICHIGAN

DATE 1924

SCALE 1/4"

DESCRIPTION EAST & WEST ELEVATIONS
BY ARCH: GEORGE D. MASON & CO.

FORMAT BLUEPRINT

CONDITION GOOD

1380

NUMBER: 653

FOLDER/BOX: BOX 27

CLIENT ALBERT J. STAHELIN

LOCATION LONG LAKE, MICHIGAN

DATE 1924

SCALE 1/4"

DESCRIPTION SECTIONS "B-B", "C-C", & "D-D"
BY ARCH. GEORGE P. MASON & CO.

FORMAT BLUEPRINT

CONDITION GOOD

1380

NUMBER: 654

FOLDER/BOX: BOX 21

CLIENT ALBERT J. STAHELIN

LOCATION LONG LAKE, MICHIGAN

DATE

SCALE 1/4"

DESCRIPTION ELEVATIONS OF INTERIORS
BY ARCH: GEORGE D. MASON

FORMAT BLUEPRINT

CONDITION GOOD

1380

NUMBER: 655

FOLDER/BOX: BOX 21

CLIENT ALBERT J. STAHELIN

LOCATION LONG LAKE, MICHIGAN

DATE 1924

SCALE 1/4"

DESCRIPTION PLAN OF FIRST FLOOR FRAMING
BY ARCH: GEORGE D. MASON & CO.

FORMAT BLUEPRINT

CONDITION GOOD

1380

NUMBER: 656

FOLDER/BOX: BOX 22,
FOLDER 1

CLIENT ALBERT J. STAHELIN

LOCATION LONG LAKE, MICHIGAN

DATE

SCALE

DESCRIPTION STUDY FOR PROPERTY ARRANGEMENT

FORMAT TRACING PAPER

CONDITION GOOD

1380

NUMBER: 657

FOLDER/BOX: BOX 28

CLIENT ALBERT J. STAHELIN

LOCATION LONG LAKE, MICHIGAN

DATE

SCALE

DESCRIPTION STUDY FOR ARRANGEMENT OF PROPERTY

FORMAT PENCIL & CRAYON ON TRACING PAPER

CONDITION GOOD

1380

NUMBER: 658

FOLDER/BOX: BOX 28

CLIENT ALBERT J. STAHELIN

LOCATION LONG LAKE, MICHIGAN

DATE 1925

SCALE 1" = 20'

DESCRIPTION RIDER - ALTERNATIVE GARDEN STUDY

FORMAT BLUEPRINT

CONDITION GOOD

1380

NUMBER: 659

FOLDER/BOX: BOX 28

CLIENT ALBERT J. STAHELIN

LOCATION LONG LAKE, MICHIGAN

DATE 1924

SCALE 1" = 50'

DESCRIPTION TOPOGRAPHICAL SURVEY

FORMAT BLUEPRINT

CONDITION GOOD

1380

NUMBER: 660

FOLDER/BOX: BOX 28

CLIENT ALBERT J. STAHELIN

LOCATION LONG LAKE, MICHIGAN

DATE 1925

SCALE 1" = 20'

DESCRIPTION PRELIMINARY STUDY FOR ARRANGEMENT

FORMAT BLUEPRINT

CONDITION GOOD

1380

NUMBER: 661

FOLDER/BOX: BOX 28

CLIENT ALBERT J. STAHELIN

LOCATION LONG LAKE, MICHIGAN

DATE 1925

SCALE 1" = 20'

DESCRIPTION SURVEY OF EXISTING CONDITIONS

FORMAT BLUE PRINT

CONDITION GOOD

1380

NUMBER: 662

FOLDER/BOX: FOLDER 24

CLIENT LEONARD HEWETT

LOCATION LOUISVILLE, KY.

DATE

SCALE 1" = 20'

DESCRIPTION SKETCH PLAN OF ARRANGEMENT

FORMAT BLUEPRINT

CONDITION FAIR; OVERSIZED

1380

NUMBER: 663

FOLDER/BOX: FOLDER 24

CLIENT MITCHELL PIERSON

LOCATION PITTSFORD, N.Y.

DATE 1938

SCALE 3/4"

DESCRIPTION BEDROOM # 2

FORMAT BLUEPRINT

CONDITION GOOD

1380

NUMBER: 664

FOLDER/BOX: FOLDER 24

CLIENT MITCHELL PIERSON

LOCATION PITTSFORD, N.Y.

DATE 1938

SCALE 1/4"

DESCRIPTION SECOND FLOOR PLAN

FORMAT BLUEPRINT

CONDITION FAIR

1380

NUMBER: 665

FOLDER/BOX: BOX 28

CLIENT MITCHELL PIERSON

LOCATION PITTSFORD, N.Y.

DATE 1938

SCALE 3/4"

DESCRIPTION LIVING HALL ELEVATIONS

FORMAT BLUEPRINT

CONDITION GOOD

1380

NUMBER: 6666

FOLDER/BOX: FOLDER 25

CLIENT P.W.A. Housing Division

LOCATION Lexington, Ky.

DATE 1936

SCALE $\frac{1}{4}$ "

DESCRIPTION PLOT PLAN - BLOCK A
WITH ARCH: ASSOCIATED ARCHITECTS

FORMAT BLUEPRINT

CONDITION GOOD

1380

NUMBER: 667

FOLDER/BOX: FOLDER 25

CLIENT P.W.A. Housing Division

LOCATION Lexington, Ky.

DATE 1936

SCALE 1/16"

DESCRIPTION PLOT PLAN - BLOCK B
WITH ARCH: ASSOCIATED ARCHITECTS

FORMAT BLUEPRINT

CONDITION GOOD

1380

NUMBER: 668

FOLDER/BOX: FOLDER 25

CLIENT P.W.A. HOUSING DIVISION

LOCATION LEXINGTON, KY.

DATE 1936

SCALE $\frac{1}{16}$ "

DESCRIPTION PLOT PLAN - BLOCK C
WITH ARCH: ASSOCIATED ARCHS.

FORMAT BLUEPRINT

CONDITION GOOD

1380

NUMBER: ~~669~~

FOLDER/BOX: FOLDER 25

CLIENT P.W.A. Housing Division

LOCATION Lexington, Ky.

DATE 1936

SCALE 1/16"

DESCRIPTION PLOT PLAN - BLOCK D
WITH ARCH: ASSOCIATED ARCHS.

FORMAT BLUEPRINT

CONDITION GOOD

1380

NUMBER: 670

FOLDER/BOX: FOLDER 25

CLIENT P.W.A. Housing Division

LOCATION Lexington, Ky.

DATE 1936

SCALE $\frac{1}{16}$ "

DESCRIPTION PLOT PLAN - BLOCK E
WITH ARCH: ASSOCIATED ARCHS.

FORMAT BLUEPRINT

CONDITION GOOD

1380

NUMBER: 671

FOLDER/BOX: Folder 25

CLIENT P.W.A. Housing Division

LOCATION Lexington, Ky.

DATE 1936

SCALE 1/16"

DESCRIPTION PLOT PLAN - BLOCK F
WITH ARCH: ASSOCIATED ARCHS.

FORMAT BLUEPRINT

CONDITION GOOD

1380

NUMBER: 672

FOLDER/BOX: Folder 25

CLIENT P.W.A. Housing Division

LOCATION Lexington, Ky.

DATE 1936

SCALE $\frac{1}{10}''$

DESCRIPTION PLOT PLAN - BLOCK G
WITH ARCH: ASSOCIATED ARCHS

FORMAT BLUEPRINT

CONDITION GOOD

1380

NUMBER: 673

FOLDER/BOX: Folder 25

CLIENT P.W.A. Housing Division

LOCATION Lexington, Ky.

DATE 1936

SCALE 1/16"

DESCRIPTION PLOT PLAN - BLOCK #
WITH ARCH: ASSOCIATED ARCHS.

FORMAT BLUEPRINT

CONDITION GOOD

1380

NUMBER: 674

FOLDER/BOX: folder 25

CLIENT P. W. A. Housing Division

LOCATION Lexington, Ky.

DATE 1936

SCALE 1/16"

DESCRIPTION BASE BID BLOCK PLAN
WITH ARCHT: ASSOCIATED ARCHS.

FORMAT BLUEPRINT

CONDITION GOOD

1380

NUMBER: 675

FOLDER/BOX: Folder 26

CLIENT P.W.A Housing Division

LOCATION Lexington, Ky.

DATE 1936

SCALE $\frac{1}{10}$ "

DESCRIPTION LANDSCAPE PLAN - BLOCK E

FORMAT BLUELINE

CONDITION FAIR

1380

NUMBER: C676

FOLDER/BOX: Folder 26

CLIENT P.W. A. Housing Division

LOCATION Lexington, Ky

DATE

SCALE $\frac{1}{16}$ "

DESCRIPTION LANDSCAPE PLAN - BLOCK G

FORMAT BLUELINE

CONDITION GOOD

1380

NUMBER: 677

FOLDER/BOX: Folder 26

CLIENT P.W.A. Housing Division

LOCATION Lexington, Ky.

DATE

SCALE $\frac{1}{16}''$

DESCRIPTION LANDSCAPE PLAN - BLOCK 11

FORMAT BLUELINE

CONDITION GOOD

1380

NUMBER: 678

FOLDER/BOX: Folder 26

CLIENT P.W.A. Housing Division

LOCATION Lexington, Ky.

DATE

SCALE 1/16"

DESCRIPTION LANDSCAPE PLAN - BLOCK D

FORMAT BWELINE

CONDITION GOOD

1380

NUMBER: 679

FOLDER/BOX: Folder 26

CLIENT P. W. A. Housing Division

LOCATION Lexington, Ky.

DATE

SCALE 1/2"

DESCRIPTION PLANT MATERIAL TYPES

FORMAT BLUEPRINT

CONDITION GOOD

1380

NUMBER: 680

FOLDER/BOX: Folder 26

CLIENT P.W.A. Housing Division

LOCATION Lexington, Ky.

DATE 1936

SCALE $\frac{1}{16}$ "

DESCRIPTION BLOCK PLANTING PLAN - BLOCK C

FORMAT BLUEPRINT

CONDITION GOOD

1380

NUMBER: 681

FOLDER/BOX: Folder 26

CLIENT P.W.A. Housing Division

LOCATION Lexington, Ky.

DATE 1936

SCALE $\frac{1}{16}$ "

DESCRIPTION BLOCK PLANTING PLAN - BLOCK D

FORMAT BLUEPRINT

CONDITION GOOD

1380

NUMBER: 682

FOLDER/BOX: Folder 26

CLIENT P.W.A. Housing Division

LOCATION Lexington, Ky.

DATE 1936

SCALE 1/16"

DESCRIPTION BLOCK PLANTING PLAN - BLOCK E

FORMAT BLUEPRINT

CONDITION GOOD

1380

NUMBER: 683

FOLDER/BOX: Folder 21

CLIENT P.W.A. Housing Division

LOCATION Lexington, Ky.

DATE 1936

SCALE $\frac{1}{16}$ "

DESCRIPTION BLOCK PLANTING PLAN - BLOCK F

FORMAT BLUEPRINT

CONDITION GOOD

1380

NUMBER: 684

FOLDER/BOX: Folder 27

CLIENT P.W.A. Housing Division

LOCATION Lexington, Ky.

DATE 1936

SCALE 1/16"

DESCRIPTION BLOCK PLANTING PLAN - BLOCK G

FORMAT BLUEPRINT

CONDITION GOOD

1380

NUMBER: 685

FOLDER/BOX: Folder 27

CLIENT P.W.A. Housing Division

LOCATION Lexington, Ky.

DATE 1936

SCALE 1/16"

DESCRIPTION BLOCK PLANTING PLAN - BLOCK 11

FORMAT BLUEPRINT

CONDITION GOOD

1380

NUMBER: 686

FOLDER/BOX: Folder 27

CLIENT P.W.A. Housing Division

LOCATION Lexington, Ky.

DATE 1936

SCALE 1/16"

DESCRIPTION PLANS OF RECREATION AREAS

FORMAT BLUEPRINT

CONDITION GOOD

1380

NUMBER: 687

FOLDER/BOX: Folder 27

CLIENT P.W.A. Housing Division

LOCATION Lexington, Ky.

DATE 1936

SCALE 1/16"

DESCRIPTION PLANS OF RECREATION AREAS

FORMAT BLUEPRINT

CONDITION GOOD

1380

NUMBER: 688

FOLDER/BOX: Folder 27

CLIENT P.W.A. HOUSING DIVISION

LOCATION LEXINGTON, KY

DATE 1936

SCALE 1/16"

DESCRIPTION BASE BID BLOCK PLAN

FORMAT BLUE PRINT

CONDITION GOOD

1380

NUMBER: 689

FOLDER/BOX: Folder 27

CLIENT P.W.A. Housing Division

LOCATION Lexington, Ky.

DATE 1936

SCALE

DESCRIPTION PLANT MATERIAL TYPES

FORMAT BLUEPRINT

CONDITION GOOD

1380

NUMBER: 690

FOLDER/BOX: Folder 27

CLIENT W.P.A. Housing Division

LOCATION Lexington, Ky.

DATE 1936

SCALE 1/4"

DESCRIPTION BLOCK PLANTING PLAN - BLOCK A

FORMAT BLUEPRINT

CONDITION GOOD

1380

NUMBER: 691

FOLDER/BOX: Folder 27

CLIENT W.P.A. Housing Division

LOCATION Lexington, Ky.

DATE 1936

SCALE $\frac{1}{16}$ "

DESCRIPTION BLOCK PLANTING PLAN - BLOCK B

FORMAT BLUEPRINT

CONDITION GOOD

1380

NUMBER: 692

FOLDER/BOX: BOX 28

CLIENT P.W.A. Housing Division

LOCATION Lexington, Ky.

DATE 1936

SCALE $\frac{1}{4}$ "

DESCRIPTION PLANTING ELEVATION STUDIES

FORMAT BLUEPRINT

CONDITION GOOD

1380

NUMBER: 693

FOLDER/BOX: BOX 28

CLIENT P.W.A. Housing Division

LOCATION Lexington, Ky.

DATE 1936

SCALE 1/4"

DESCRIPTION PLANTING ELEVATION STUDIES

FORMAT BLUEPRINT

CONDITION GOOD

1380

NUMBER: 694

FOLDER/BOX: BOX 28

CLIENT P. W. A. Housing Division

LOCATION Lexington, Ky.

DATE 1936

SCALE 1/4"

DESCRIPTION PLANTING ELEVATION STUDIES

FORMAT BLUEPRINT

CONDITION GOOD

1380

NUMBER: 695

FOLDER/BOX: BOX 28

CLIENT P.W.A. Housing Division

LOCATION Lexington, Ky.

DATE 1936

SCALE 1/4"

DESCRIPTION PLANTING ELEVATION STUDIES

FORMAT BLUEPRINT

CONDITION GOOD

1380

NUMBER: 696

FOLDER/BOX: BOX 28

CLIENT P.W.A. Housing Division

LOCATION Lexington, Ky.

DATE 1936

SCALE 1/4"

DESCRIPTION PLANTING ELEVATION STUDIES

FORMAT BLUEPRINT

CONDITION GOOD

T&F

1380

NUMBER: 697

FOLDER/BOX: FOLDER 28

CLIENT MARY B. ROBINSON

LOCATION WELLSBORO, PA.

DATE

SCALE 1/4"

DESCRIPTION BASEMENT PLAN
BY ARCH: WM. H. MILLER

FORMAT BLUEPRINT

CONDITION GOOD

T&F

1380

NUMBER: 698

FOLDER/BOX: FOLDER 28

CLIENT MARY B. ROBINSON

LOCATION WELLSBORO, PA.

DATE

SCALE 1/4"

DESCRIPTION FIRST STORY PLAN
BY ARCH: WM. H. MILLER

FORMAT BLUEPRINT

CONDITION GOOD

T4F

1380

NUMBER: 699

FOLDER/BOX: FOLDER 28

CLIENT MARY B. ROBINSON

LOCATION WELLSBORO, PA.

DATE

SCALE 1/4"

DESCRIPTION SECOND STORY PLAN
BY ARCH: WM. H. MILLER

FORMAT BLUEPRINT

CONDITION GOOD

T4F

1380

NUMBER: 700

FOLDER/BOX: FOLDER 28

CLIENT MARY B. ROBINSON

LOCATION WELLSBORO, PA.

DATE

SCALE 1/4"

DESCRIPTION ROOF PLAN
BY ARCH: WM. H. MILLER

FORMAT BLUEPRINT

CONDITION GOOD

TAF

1380

NUMBER: 701

FOLDER/BOX: FOLDER 28

CLIENT MARY B. ROBINSON

LOCATION WELLSBORO PA.

DATE

SCALE 1/4"

DESCRIPTION FRONT ELEVATION
BY ARCH: WM. H. MILLER

FORMAT BLUEPRINT

CONDITION GOOD

T&F

1380

NUMBER: 702

FOLDER/BOX: FOLDER 28

CLIENT MARY B. ROBINSON

LOCATION WELLSBORO, PA.

DATE

SCALE 1/4"

DESCRIPTION NORTH ELEVATION
BY ARCH: WM. H. MILLER

FORMAT BLUEPRINT

CONDITION GOOD

1 & F

1380

NUMBER: 703

FOLDER/BOX: FOLDER 28

CLIENT MARY B. ROBINSON

LOCATION WELLSBORO, PA.

DATE

SCALE 1/4"

DESCRIPTION WEST ELEVATION
BY ARCH: WM. H. MILLER

FORMAT BLUEPRINT

CONDITION GOOD

T&F

1380

NUMBER: 704

FOLDER/BOX: FOLDER 28

CLIENT MARY B. ROBINSON

LOCATION WELLSBORO, PA.

DATE

SCALE 1/4"

DESCRIPTION SOUTH ELEVATION
BY ARCH: WM. H. MILLER

FORMAT BLUEPRINT

CONDITION GOOD

T4F

1380

NUMBER: 705

FOLDER/BOX: BOX 28

CLIENT MARY E. ROBINSON

LOCATION WELLSBORO, PA.

DATE 1907

SCALE 1/4 FULL SIZE

DESCRIPTION PERGOLA DETAILS

FORMAT INK ON VELLUM

CONDITION GOOD

T#E

1380

NUMBER: 706

FOLDER/BOX: BOX 28

CLIENT MARY B. ROBINSON

LOCATION WELLSBORO, PA.

DATE 1907

SCALE 3/4"

DESCRIPTION DETAILS OF FENCE

FORMAT VELLUM

CONDITION GOOD

TAF

1380

NUMBER: 707

FOLDER/BOX: Box 28

CLIENT MARY B. ROBINSON

LOCATION WELLSBORO, PA.

DATE 1907

SCALE 3/4"

DESCRIPTION DETAILS OF VERANDA RAIL

FORMAT VELLUM

CONDITION GOOD

T&F

1380

NUMBER: 708

FOLDER/BOX: BOX 28

CLIENT MARY B. ROBINSON

LOCATION WELLSBORO, PA.

DATE 1908

SCALE 1" = 5'

DESCRIPTION SKETCH DETAIL OF BRICK WALKS

FORMAT TRACING PAPER

CONDITION GOOD

T&F

1380

NUMBER: 709

FOLDER/BOX: BOX 28

CLIENT MARY B. ROBINSON

LOCATION WELLSBORO, PA

DATE 1907

SCALE 1" = 10'

DESCRIPTION SKETCH PLAN FOR GARDEN

FORMAT TRACING PAPER

CONDITION FAIR

TAF

1380

NUMBER: 710

FOLDER/BOX: Box 28

CLIENT MARY B. ROBINSON

LOCATION WELLSBORO, PA

DATE 1907

SCALE 3/4"

DESCRIPTION PERGOLA DETAILS

FORMAT TRACING PAPER

CONDITION GOOD

T&F

1380

NUMBER: 711

FOLDER/BOX: BOX 28

CLIENT MARY B. ROBINSON

LOCATION WELLSBORO, PA.

DATE 1907

SCALE $\frac{3}{4}$ "

DESCRIPTION PERGOLA DETAILS

FORMAT INK ON TRACING PAPER

CONDITION GOOD

TAF

1380

NUMBER: 712

FOLDER/BOX: Box 10

CLIENT MARY B. ROBINSON

LOCATION WELLSBORO, PA

DATE

SCALE

DESCRIPTION NOTES ON GRADING

FORMAT NOTE PAPER

CONDITION GOOD

TAF

1380

NUMBER: 713

FOLDER/BOX: BOX 10

CLIENT MARY B. ROBINSON

LOCATION WELLSBORO, PA

DATE

SCALE

DESCRIPTION SKETCHES FOR GARDEN

FORMAT NOTE PAPER

CONDITION GOOD

T#F

1380

NUMBER: 714

FOLDER/BOX: BOX 10

CLIENT MARY B. ROBINSON

LOCATION WELLSBORO, PA.

DATE

SCALE

DESCRIPTION STAKING NOTES & SKETCHES

FORMAT NOTE PAPER

CONDITION GOOD

T&F

1380

NUMBER: 715

FOLDER/BOX: FOLDER 20

CLIENT MARY B. ROBINSON

LOCATION WELLSBORO, PA

DATE 1907

SCALE 1" = 10'

DESCRIPTION PLANTING PLAN

FORMAT MYLAR

CONDITION GOOD

T7F

1380

NUMBER: 716

FOLDER/BOX: FOLDER 28

CLIENT MARY B. ROBINSON

LOCATION WELLSBORO, PA.

DATE 1909

SCALE 1" = 10'

DESCRIPTION PLAN OF GENERAL ARRANGEMENT OF GROUND

FORMAT MYLAR

CONDITION GOOD

T&E

1380

NUMBER: 717

FOLDER/BOX: FOLDER 28

CLIENT MARY B. ROBINSON

LOCATION WELLSBORO, PA.

DATE 1907

SCALE 1" = 10'

DESCRIPTION PLAN OF GENERAL ARRANGEMENT OF GROUNDS

FORMAT BLUEPRINT

CONDITION GOOD

T4F

1380

NUMBER: 718

FOLDER/BOX: FOLDER 28

CLIENT MARY E. ROBINSON

LOCATION WELLSBORO, PA.

DATE

SCALE 1/8"

DESCRIPTION PLAN OF RESIDENCE - EXTERIOR WALLS ONLY

FORMAT HEAVY PAPER - LIKE CARLSTOCK

CONDITION GOOD

T&F

1380

NUMBER: 719

FOLDER/BOX: FOLDER 28

CLIENT MARY B. ROBINSON

LOCATION WELLSBORO, PA

DATE

SCALE 1" = 10'

DESCRIPTION GRADING PLAN?

FORMAT HEAVY PAPER, LIKE CARDBOARD?

CONDITION POOR - TORN IN HALF

1380

NUMBER: 720

FOLDER/BOX: BOX 29

CLIENT J. HOWARD KIDD

LOCATION PENFIELD, N.Y.

DATE 1937

SCALE 1/4"

DESCRIPTION BASEMENT AND FOUNDATION PLAN

FORMAT BLUEPRINT

CONDITION GOOD

1380

NUMBER: 721

FOLDER/BOX: E 29 29

CLIENT J. HOWARD KIDD

LOCATION PENFIELD, N.Y.

DATE

SCALE $\frac{1}{4}''$

DESCRIPTION SECOND FLOOR PLAN

FORMAT BLUEPRINT

CONDITION FAIR

1380

NUMBER: 722

FOLDER/BOX: BOX 29

CLIENT J. HOWARD KIDD

LOCATION PENFIELD, N.Y.

DATE 1937

SCALE 1/4"

DESCRIPTION FIRST FLOOR PLAN

FORMAT BLUEPRINT

CONDITION GOOD

1380

NUMBER: 723

FOLDER/BOX: BOX 29

CLIENT J. HOWARD KIDD

LOCATION PENFIELD, N.Y.

DATE

SCALE 1/4"

DESCRIPTION BASEMENT AND FOUNDATION PLAN

FORMAT BLUEPRINT

CONDITION GOOD

1380

NUMBER: 724

FOLDER/BOX: BOX 29

CLIENT J. HOWARD KIDD

LOCATION PENFIELD, N.Y.

DATE

SCALE 1/4"

DESCRIPTION FIRST FLOOR PLAN

FORMAT BLUEPRINT

CONDITION GOOD

1380

NUMBER: 725

FOLDER/BOX: BOX 29

CLIENT J. HOWARD KIDD

LOCATION PENFIELD, N.Y.

DATE

SCALE 1/4"

DESCRIPTION SECOND FLOOR PLAN

FORMAT BLUEPRINT

CONDITION GOOD

1380

NUMBER: 726

FOLDER/BOX: BOX 29

CLIENT J. HOWARD KIDD

LOCATION PENFIELD, N.Y.

DATE

SCALE 1/4"

DESCRIPTION THIRD FLOOR PLAN

FORMAT BLUEPRINT

CONDITION GOOD

#1380

NUMBER: 727

FOLDER/BOX: FOLDER 29

CLIENT CHARLES E. BRIGGS

LOCATION EUCLID HEIGHTS; CLEVELAND, OH.

DATE 1917

SCALE

DESCRIPTION GARDEN DETAILS

FORMAT BLUEPRINT

CONDITION GOOD

1380

NUMBER: 728

FOLDER/BOX: FOLDER 29

CLIENT CHARLES E. BRIGGS

LOCATION EUCLID HEIGHTS, OH.

DATE 1917

SCALE $\frac{1}{16}$ " \neq $\frac{1}{2}$ "

DESCRIPTION GARDEN DETAILS

FORMAT BLUEPRINT

CONDITION GOOD

1380

NUMBER: 729

FOLDER/BOX: FOLDER 29

CLIENT CHARLES E. BRIGGS

LOCATION EUCLID HEIGHTS, OH.

DATE

SCALE

DESCRIPTION SKETCHES FOR PLAYHOUSE

FORMAT BLUEPRINT

CONDITION FAIR

1380

NUMBER: 730

FOLDER/BOX: BOX 22,
FOLDER 1

CLIENT E. P. CURTISS

LOCATION BRIGHTON, N.Y.

DATE 1937

SCALE F.S.

DESCRIPTION WINDOW DETAILS

FORMAT BLUEPRINT

CONDITION GOOD

1380

NUMBER: 731

FOLDER/BOX: BOX 22,
FOLDER 1

CLIENT E. P. CURTISS

LOCATION BRIGHTON, N.Y.

DATE 1937

SCALE F.S.

DESCRIPTION WINDOW DETAILS

FORMAT BLUEPRINT

CONDITION GOOD

1380

NUMBER: 732

FOLDER/BOX: BOX 22,
FOLDER 1

CLIENT E. P. CURTISS

LOCATION BRIGHTON, N.Y.

DATE 1937

SCALE F.S.

DESCRIPTION WINDOW DETAILS

FORMAT BLUEPRINT

CONDITION GOOD

1380

NUMBER: 733

FOLDER/BOX: BOX 22,
FOLDER 1

CLIENT E. P. CURTISS

LOCATION BRIGHTON, N.Y.

DATE 1937

SCALE 1/2"

DESCRIPTION WINDOW ELEVATIONS

FORMAT BLUEPRINT

CONDITION GOOD

1380

NUMBER: 734

FOLDER/BOX: BOX 22,
FOLDER 1

CLIENT E. P. CURTISS

LOCATION BRIGHTON, N.Y.

DATE 1937

SCALE 1/2"

DESCRIPTION WINDOW ELEVATIONS

FORMAT BLUEPRINT

CONDITION GOOD

1380

NUMBER: 725

FOLDER/BOX: BOX 22,
FOLDER 1

CLIENT E. P. CURTISS

LOCATION BRIGHTON, N.Y.

DATE 1937

SCALE $\frac{1}{2}$ "

DESCRIPTION WINDOW ELEVATIONS

FORMAT BLUEPRINT

CONDITION GOOD

1380

NUMBER: 726

FOLDER/BOX: BOX 22,
FOLDER 1

CLIENT E. P. CURTISS

LOCATION BRIGHTON, N.Y.

DATE 1937

SCALE F.S. $4\frac{1}{2}$ "

DESCRIPTION WINDOW DETAILS

FORMAT BLUEPRINT

CONDITION GOOD

1380

NUMBER: 737

FOLDER/BOX: BOX 22,
FOLDER 1

CLIENT E. P. CURTISS

LOCATION BRIGHTON, NY.

DATE 1937

SCALE 1/2"

DESCRIPTION WINDOW ELEVATIONS

FORMAT BLUEPRINT

CONDITION GOOD

1380

NUMBER: 738

FOLDER/BOX: BOX 22,
FOLDER 1

CLIENT E. P. CURTISS

LOCATION BRIGHTON, N.Y.

DATE 1937

SCALE 1/2"

DESCRIPTION WINDOW ELEVATIONS

FORMAT BLUEPRINT

CONDITION GOOD

1380

NUMBER: 739

FOLDER/BOX: BOX 29

CLIENT MITCHELL PIERSON

LOCATION PITTSFORD, NY.

DATE 1938

SCALE 3/4"

DESCRIPTION DETAILS - ROOM 8

FORMAT BLUEPRINT

CONDITION GOOD

1380

NUMBER: 740

FOLDER/BOX: BOX 29

CLIENT MITCHELL PIERSON

LOCATION PITTSFORD, N.Y.

DATE 1938

SCALE 3/4"

DESCRIPTION ROOM EIGHT - PLAN & ELEVATIONS

FORMAT BLUEPRINT

CONDITION GOOD

1380

NUMBER: 741

FOLDER/BOX: BOX 92,
FOLDER 1

CLIENT MITCHELL PIERSON

LOCATION PITTSFORD, NY.

DATE 1938

SCALE 3/4"

DESCRIPTION FIRST FLOOR HALL DETAILS

FORMAT BLUEPRINT

CONDITION GOOD

1380

NUMBER: 742

FOLDER/BOX: BOX 29

CLIENT MITCHELL PIERSON

LOCATION PITTSFORD, N.Y.

DATE 1938

SCALE 3/4"

DESCRIPTION HALL (FIRST FLOOR)

FORMAT BLUEPRINT

CONDITION GOOD

1380

NUMBER: 743

FOLDER/BOX: BOX 29

CLIENT MITCHELL PIERSON

LOCATION PITTSFORD, N.Y.

DATE 1938

SCALE 3/4"

DESCRIPTION MAIN ENTRANCE

FORMAT BLUEPRINT

CONDITION GOOD

1380

NUMBER: 744

FOLDER/BOX: BOX 29

CLIENT MITCHELL PIERSON

LOCATION PITTSFORD, N.Y.

DATE 1938

SCALE 3/4"

DESCRIPTION PANELING PLANS

FORMAT BLUEPRINT

CONDITION GOOD

1380

NUMBER: 745

FOLDER/BOX: BOX 29

CLIENT MITCHELL PIERSON

LOCATION PITTSFORD, N.Y.

DATE 1938

SCALE 3/4"

DESCRIPTION ATTIC DOOR & PANELING

FORMAT BLUEPRINT

CONDITION GOOD

1380

NUMBER: 746

FOLDER/BOX: Folder 29

CLIENT MITCHELL PIERSON

LOCATION PITTSFORD, N.Y.

DATE 1938

SCALE 3/4"

DESCRIPTION BEDROOM NO. 4

FORMAT BLUEPRINT

CONDITION GOOD

1380

NUMBER: 747

FOLDER/BOX: Folder 29

CLIENT MITCHELL PIERSON

LOCATION PITTSFORD, N.Y.

DATE 1938

SCALE 3/4"

DESCRIPTION STUDY OF SECOND FLOOR STAIR HALL

FORMAT BLUEPRINT

CONDITION GOOD

1380

NUMBER: 748

FOLDER/BOX: Folder 29

CLIENT MITCHELL PIERSON

LOCATION PITTSFORD, N.Y.

DATE 1938

SCALE 3/4"

DESCRIPTION OWNER'S DRESSING ROOM

FORMAT BLUEPRINT

CONDITION GOOD

1380

NUMBER: 749

FOLDER/BOX: Folder 29

CLIENT MITCHELL PIERSON

LOCATION PITTSFORD, N.Y.

DATE 1938

SCALE 3/4"

DESCRIPTION BATHROOM NO. 1 & DRESSING ROOM

FORMAT BLUEPRINT

CONDITION GOOD

#1380

NUMBER: 750

FOLDER/BOX: Folder 29

CLIENT MITCHELL PIERSON

LOCATION PITTSFORD, N.Y.

DATE 1938

SCALE 3/4"

DESCRIPTION BATHROOM NO. 2

FORMAT BLUEPRINT

CONDITION GOOD

1380

NUMBER: 751

FOLDER/BOX: Folder 29

CLIENT MITCHELL PIERSON

LOCATION PITTSFORD, N.Y.

DATE 1938

SCALE 3/4"

DESCRIPTION BREAKFAST ROOM ELEVATIONS

FORMAT BLUEPRINT

CONDITION GOOD

1380

NUMBER: 752

FOLDER/BOX: FOLDER 30

CLIENT MRS. W. E. H. MASSEY

LOCATION DENTON PARK FARM, TORONTO, ONT.

DATE

SCALE 1" = 20'

DESCRIPTION A ROAD SYSTEM FOR RESIDENCE & GARDEN

FORMAT BLUEPRINT

CONDITION FAIR

1380

NUMBER: 753

FOLDER/BOX: FOLDER 30

CLIENT MRS. W. E. H. MASSEY

LOCATION TORONTO, ONT.

DATE 1914

SCALE 1/2"

DESCRIPTION PLAN OF WEST PORCH, STONE BORDERS &
STEPS

FORMAT TRACING PAPER

CONDITION GOOD

1380

NUMBER: 754

FOLDER/BOX: BOX 30

CLIENT RALPH L. JURDEN

LOCATION MEMPHIS, TENN.

DATE 1924

SCALE 1/8"

DESCRIPTION ELEVATIONS OF LIVING ROOM

FORMAT BLUEPRINT

CONDITION FAIR

1380

NUMBER: 755

FOLDER/BOX: BOX 30

CLIENT RALPH L JURDEN

LOCATION MEMPHIS, TENN.

DATE

SCALE

DESCRIPTION DETAILS OF COLUMNS, GUTTERS

FORMAT BLUEPRINT

CONDITION FAIR

1380

NUMBER: 756

FOLDER/BOX: BOX 30

CLIENT RALPH L. JURDEN

LOCATION MEMPHIS, TENN.

DATE

SCALE

DESCRIPTION PANELING DETAILS

FORMAT BLUEPRINT

CONDITION GOOD

1380

NUMBER: 757

FOLDER/BOX: BOX 22,
FOLDER 2

CLIENT RALPH JURDEN

LOCATION MEMPHIS, TENN.

DATE

SCALE

DESCRIPTION SKETCH OF EAST ELEVATION OF
LIVING ROOM

FORMAT BLUEPRINT

CONDITION GOOD

1380

NUMBER: 758

FOLDER/BOX: BOX 30

CLIENT RALPH JURDEN

LOCATION MEMPHIS, TENN.

DATE 1924

SCALE $\frac{1}{4}$ "

DESCRIPTION FIRST FLOOR PLAN, SCHEME "A"

FORMAT BLUEPRINT

CONDITION GOOD

1380

NUMBER: 759

FOLDER/BOX: BOX 30

CLIENT RALPH JURDEN

LOCATION MEMPHIS, TENN.

DATE

SCALE 1/4"

DESCRIPTION PARTIAL
FIRST FLOOR PLAN

FORMAT BLUEPRINT

CONDITION GOOD

1380

NUMBER: 760

FOLDER/BOX: BOX 30

CLIENT RALPH JURDEN

LOCATION MEMPHIS, TENN.

DATE

SCALE 1/4"

DESCRIPTION SECOND FLOOR PLAN, SCHEME "C"

FORMAT BLUEPRINT

CONDITION GOOD

1380

NUMBER: 761

FOLDER/BOX: BOX 30

CLIENT RALPH JURDEN

LOCATION MEMPHIS, TENN.

DATE

SCALE $\frac{1}{4}$ "

DESCRIPTION SECOND FLOOR PLAN, SCHEME "B"

FORMAT BLUEPRINT

CONDITION GOOD

1380

NUMBER: 762

FOLDER/BOX: BOX 30

CLIENT RALPH JURDEN

LOCATION MEMPHIS, TENN

DATE

SCALE 1/4"

DESCRIPTION FIRST FLOOR PLAN, SCHEME "B"

FORMAT BLUEPRINT

CONDITION GOOD

1380

NUMBER: 763

FOLDER/BOX: BOX 30

CLIENT RALPH JURDEN

LOCATION MEMPHIS TENN.

DATE 1924

SCALE 1/4"

DESCRIPTION SECOND FLOOR PLAN, SCHEME "A"

FORMAT BLUEPRINT

CONDITION GOOD

1380

NUMBER: 764

FOLDER/BOX: BOX 30

CLIENT RALPH JURKEN

LOCATION MEMPHIS, TENN.

DATE 1924

SCALE $\frac{1}{4}"$

DESCRIPTION REVISED SECOND FLOOR PLAN

FORMAT BLUEPRINT

CONDITION GOOD

1380

NUMBER: 765

FOLDER/BOX: BOX 30

CLIENT RALPH JURDEN

LOCATION MEMPHIS, TENN.

DATE 1913

SCALE 1/4"

DESCRIPTION FRONT ELEVATION
BY ARCH: CHARLES O. PFEIL - SET OF DRAWINGS
FOR PREVIOUS OWNER, DR. E. C. ELLETT

FORMAT BLUEPRINT

CONDITION GOOD

1380

NUMBER: 766

FOLDER/BOX: BOX 30

CLIENT RALPH JURDEN

LOCATION MEMPHIS, TENN.

DATE 1913

SCALE $\frac{1}{4}$ "

DESCRIPTION RIGHT SIDE ELEVATION
BY ARCH: CHARLES O. PFEIL

FORMAT BLUEPRINT

CONDITION GOOD

1380

NUMBER: 767

FOLDER/BOX: Box 30

CLIENT RALPH JURDEN

LOCATION MEMPHIS, TENN.

DATE 1913

SCALE 1/4"

DESCRIPTION LEFT SIDE ELEVATION
BY ARCH: CHARLES O. PFEIL

FORMAT BLUEPRINT

CONDITION GOOD

1380

NUMBER: 768

FOLDER/BOX: BOX 30

CLIENT RALPH JURDEN

LOCATION MEMPHIS, TENN.

DATE 1913

SCALE $\frac{1}{4}$ "

DESCRIPTION REAR ELEVATION
BY ARCH: CHARLES O. PFEIL

FORMAT BLUEPRINT

CONDITION GOOD

1380

NUMBER: 769

FOLDER/BOX: BOX 30

CLIENT RALPH JURDEN

LOCATION MEMPHIS, TENN.

DATE 1913

SCALE $\frac{1}{4}$ "

DESCRIPTION REAR ELEVATION
BY ARCH: CHARLES O. PFEIL

FORMAT BLUEPRINT

CONDITION GOOD

1380

NUMBER: 770

FOLDER/BOX: BOX 30

CLIENT RALPH JURDEN

LOCATION MEMPHIS, TENN.

DATE 1913

SCALE 1/4"

DESCRIPTION PLAN OF SECOND FLOOR
BY ARCH: CHARLES O. PFEIL

FORMAT BLUEPRINT

CONDITION GOOD

1380

NUMBER: 771

FOLDER/BOX: Box 30

CLIENT RALPH JURDEN

LOCATION MEMPHIS, TENN.

DATE 1914

SCALE 1/4"

DESCRIPTION PLAN OF FOUNDATION
BY ARCH: CHARLES O. PFEIL

FORMAT BLUEPRINT

CONDITION GOOD

1380

NUMBER: 772

FOLDER/BOX: BOX 30

CLIENT RALPH JURDEN

LOCATION MEMPHIS, TENN.

DATE 1914

SCALE 1/4"

DESCRIPTION PLAN OF SECOND FLOOR
BY ARCH: CHARLES O. PFEIL

FORMAT BLUEPRINT

CONDITION GOOD

1380

NUMBER: 773

FOLDER/BOX: Box 30

CLIENT RALPH J UPTON

LOCATION MEMPHIS, TENN.

DATE 1914

SCALE 1/4"

DESCRIPTION PLAN OF FIRST FLOOR
BY ARCHT: CHARLES O. PFEIL

FORMAT BLUEPRINT

CONDITION GOOD

1380

NUMBER: 774

FOLDER/BOX: BOX 30

CLIENT RALPH JURDEN

LOCATION MEMPHIS, TENN.

DATE 1914

SCALE 1/4"

DESCRIPTION LEFT SIDE ELEVATION
BY ARCH: CHARLES O. PFEIL

FORMAT BLUEPRINT

CONDITION GOOD

1380

NUMBER: 775

FOLDER/BOX: Box 30

CLIENT RALPH JURDEN

LOCATION MEMPHIS, TENN.

DATE 1914

SCALE 1/4"

DESCRIPTION RIGHT SIDE ELEVATION
BY ARCH: CHARLES O. PFEIL

FORMAT BLUEPRINT

CONDITION GOOD

1380

NUMBER: 776

FOLDER/BOX: Box 30

CLIENT RALPH JURDEN

LOCATION MEMPHIS, TENN.

DATE 1914

SCALE 1/4"

DESCRIPTION PLAN OF ROOF
BY ARCH: CHARLES O. PFEIL

FORMAT BLUEPRINT

CONDITION Good

1380

NUMBER: 777

FOLDER/BOX: BOX 30

CLIENT RALPH JURDEN

LOCATION MEMPHIS, TENN.

DATE 1914

SCALE 1/4"

DESCRIPTION FRONT ELEVATION
BY ARCH: CHARLES O. PFEIL

FORMAT BLUEPRINT

CONDITION GOOD

1380

NUMBER: 778

FOLDER/BOX: Box 30

CLIENT RALPH JURDEN

LOCATION MEMPHIS, TENN.

DATE 1913

SCALE 1/4"

DESCRIPTION PLAN OF FOUNDATION
BY ARCH: CHARLES O. PFEIL

FORMAT BLUEPRINT

CONDITION GOOD

1380

NUMBER: 779

FOLDER/BOX: BOX 30

CLIENT RALPH JURDEN

LOCATION MEMPHIS, TENN.

DATE 1913

SCALE 1/4"

DESCRIPTION PLAN OF FIRST FLOOR
BY ARCH: CHARLES O. PFEIL

FORMAT BLUEPRINT

CONDITION GOOD

1380

NUMBER: 780

FOLDER/BOX: BOX 30

CLIENT RALPH JURDEN

LOCATION MEMPHIS, TENN.

DATE 1913

SCALE 1/4"

DESCRIPTION PLAN OF ROOF
BY ARCH: CHARLES O. PFEIL

FORMAT BLUEPRINT

CONDITION GOOD

1380

NUMBER: 781

FOLDER/BOX: BOX 30

CLIENT RALPH JURDEN

LOCATION MEMPHIS, TENN.

DATE 1914

SCALE 1/4"

DESCRIPTION GARAGE PLAN
BY ARCH: CHARLES O. PFEIL

FORMAT BLUEPRINT

CONDITION GOOD

1380

NUMBER: 782

FOLDER/BOX: BOX 22,
FOLDER 1

CLIENT RALPH JURDEN

LOCATION MEMPHIS, TENN.

DATE

SCALE 1/2"

DESCRIPTION SKETCH OF EAST ELEVATION OF LIVING ROOM

FORMAT BLUEPRINT

CONDITION GOOD

1380

NUMBER: 783

FOLDER/BOX: BOX 31

CLIENT BRIAR HILL SCHOOL

LOCATION FAYETTE CO., KY.

DATE 1933

SCALE 1/8"

DESCRIPTION CONSTRUCTION DETAILS
BY ARCHT. HUGH MERIWETHER

FORMAT BLUEPRINT

CONDITION GOOD

1380

NUMBER: 784

FOLDER/BOX: BOX 31

CLIENT BRIAR HILL SCHOOL

LOCATION FAYETTE CO., KY.

DATE 1934

SCALE

DESCRIPTION CONSTRUCTION DETAILS
BY ARCH. HUGH MERIWETHER

FORMAT BLUEPRINT

CONDITION GOOD

1380

NUMBER: 785

FOLDER/BOX: BOX 31

CLIENT BRIAR HILL SCHOOL

LOCATION FAYETTE CO, KY.

DATE 1934

SCALE 1/4"

DESCRIPTION ALTERNATE MAIN ENTRANCE DETAILS
BY ARCH: HUGH MERIWETHER

FORMAT BLUEPRINT

CONDITION GOOD

1380

NUMBER: 786

FOLDER/BOX: BOX 31

CLIENT BRIAR HILL SCHOOL

LOCATION FAYETTE CO, KY.

DATE

SCALE

DESCRIPTION CROSS SECTIONS OF THE SCHOOL PROPERTY

FORMAT BLUEPRINT

CONDITION GOOD

1380

NUMBER: 787

FOLDER/BOX: BOX 31

CLIENT BRIAR HILL SCHOOL

LOCATION FAYETTE CO. W.V.

DATE

SCALE

DESCRIPTION CROSS SECTIONS OF THE SCHOOL'S PROPERTY

FORMAT BLUEPRINT

CONDITION GOOD

1380

NUMBER: 788

FOLDER/BOX: BOX 31

CLIENT BRIAR HILL SCHOOL

LOCATION FAYETTE CO. KY.

DATE

SCALE 1" = 30'

DESCRIPTION TOPOGRAPHIC SURVEY OF PROPERTY

FORMAT BLUEPRINT

CONDITION GOOD

1380

NUMBER: 789

FOLDER/BOX: FOLDER 30

CLIENT BRIAR HILL SCHOOL

LOCATION FAYETTE CO. KY

DATE 1936

SCALE 1/16"

DESCRIPTION GENERAL LANDSCAPE PLAN

FORMAT MYLAR

CONDITION GOOD

1380

NUMBER: 790

FOLDER/BOX: FOLDER 30

CLIENT BRIAR HILL SCHOOL

LOCATION FAYETTE CO., KY.

DATE 1936

SCALE $\frac{1}{100}$ "

DESCRIPTION TOPOGRAPHIC MAP

FORMAT MYLAR

CONDITION GOOD

1380

NUMBER: 791

FOLDER/BOX: FOLDER 30

CLIENT BRIAR HILL SCHOOL

LOCATION FAYETTE CO., KY.

DATE

SCALE

DESCRIPTION DETAILS - STEPS, WALLS & FENCES.

FORMAT TRACING PAPER

CONDITION POOR

1380

NUMBER: 792

FOLDER/BOX: BOX 31

CLIENT BRIAR HILL SCHOOL

LOCATION FAYETTE CO., KY.

DATE

SCALE

DESCRIPTION SKETCH OF SITE ARRANGEMENT

FORMAT TRACING PAPER

CONDITION GOOD

1380

NUMBER: 793

FOLDER/BOX: BOX 31

CLIENT BRIAR HILL SCHOOL

LOCATION FAYETTE CO., KY.

DATE

SCALE

DESCRIPTION ROUGH SKETCH OF ARRANGEMENT

FORMAT TRACING PAPER.

CONDITION GOOD

1380

NUMBER: 794

FOLDER/BOX: BOX 31

CLIENT BRIAR HILL SCHOOL

LOCATION FAYETTE CO., KY.

DATE

SCALE

DESCRIPTION SKETCH PLAN & ELEVATION OF SCHOOL-
PROPERTY

FORMAT TRACING PAPER

CONDITION GOOD

1380

NUMBER: 795

FOLDER/BOX: FOLDER 30

CLIENT BRIAR HILL SCHOOL

LOCATION FAYETTE CO., KY.

DATE

SCALE

DESCRIPTION SKETCH PLAN OF ENTRY TO SCHOOL

FORMAT TRACING PAPER

CONDITION GOOD

1380

NUMBER: 796

FOLDER/BOX: FOLDER 30

CLIENT BRIAR HILL SCHOOL

LOCATION FAYETTE CO, KY.

DATE

SCALE

DESCRIPTION PRELIMINARY LANDSCAPE PLAN

FORMAT TRACING PAPER

CONDITION GOOD

1380

NUMBER: 797

FOLDER/BOX: FOLDER 30

CLIENT BRIAR HILL SCHOOL

LOCATION FAYETTE CO, KY.

DATE

SCALE

DESCRIPTION PRELIMINARY PLAN & ELEVATIONS OF
ENTRY TO SCHOOL

FORMAT MYLAR

CONDITION GOOD

1380

NUMBER: 798

FOLDER/BOX: FOLDER 31

CLIENT CHARLES E. BRIGGS

LOCATION EUCLID HEIGHTS, CLEVELAND, OH.

DATE

SCALE $\frac{1}{2}'' \& 1'' = 1'$

DESCRIPTION DETAIL OF MOTIF - "U"

FORMAT BLUEPRINT

CONDITION FAIR

1380

NUMBER: 799

FOLDER/BOX: FOLDER 31

CLIENT CHARLES E. BRIGGS

LOCATION EUCLID HEIGHTS, OH.

DATE

SCALE 1/2" = 1"

DESCRIPTION DETAIL OF MOTIF - "U"

FORMAT BLUEPRINT

CONDITION FAIR

1380

NUMBER: 800

FOLDER/BOX: BOX 31

CLIENT CHARLES E. BRIGGS

LOCATION EUCLID HEIGHTS, OH.

DATE

SCALE 1/8"

DESCRIPTION EAST AND SOUTH ELEVATIONS - PLAYHOUSE

FORMAT BLUEPRINT

CONDITION FAIR

1380

NUMBER: 801

FOLDER/BOX: BOX 31

CLIENT CHARLES E. KRIGGS

LOCATION EUCLID HEIGHTS, OH.

DATE 1917

SCALE 1" = 1'

DESCRIPTION ELEVATION & SECTIONS OF FIREPLACE
FOR PLAYHOUSE

FORMAT BLUEPRINT

CONDITION GOOD

1380

NUMBER: 802

FOLDER/BOX: BOX 31

CLIENT CHARLES E. BRIGGS

LOCATION EUCLID HEIGHTS, OH.

DATE 1920

SCALE $\frac{1}{8}$ "

DESCRIPTION PLAN FOR PLAYHOUSE

FORMAT BLUEPRINT

CONDITION FAIR

1380

NUMBER: 803

FOLDER/BOX: BOX 31

CLIENT CHARLES E. BRIGGS

LOCATION EUCLID HEIGHTS, OH.

DATE 1917

SCALE 1/2"

DESCRIPTION CEILING PLAN SHOWING BEAM
CONSTRUCTION - PLAYHOUSE

FORMAT BLUEPRINT

CONDITION GOOD

1380

NUMBER: 804

FOLDER/BOX: BOX 31

CLIENT CHARLES E. BRIGGS

LOCATION EUCLID HEIGHTS, OH.

DATE

SCALE

DESCRIPTION NORTH AND WEST ELEVATIONS - PLAYHOUSE

FORMAT BLUEPRINT

CONDITION FAIR

1380

NUMBER: 805

FOLDER/BOX: BOX 31

CLIENT CHARLES E. BRIGGS

LOCATION EUCLID HEIGHTS, OH.

DATE

SCALE $\frac{1}{2}$ "

DESCRIPTION EAST AND SOUTH ELEVATIONS - PLAYHOUSE

FORMAT BLUEPRINT

CONDITION FAIR

1380

NUMBER: 806

FOLDER/BOX: BOX 31

CLIENT CHARLES E. BRIGGS

LOCATION EUCLID HEIGHTS OH.

DATE

SCALE 1/2"

DESCRIPTION ELEVATIONS OF INTERIORS OF PLAYHOUSE

FORMAT BLUEPRINT

CONDITION GOOD

1380

NUMBER: 807

FOLDER/BOX: BOX 22,
FOLDER 2

CLIENT CHARLES E. BRIGGS

LOCATION EDCLIP HEIGHTS, OH.

DATE

SCALE 1" = 1'

DESCRIPTION DETAIL OF DOOR

FORMAT BLUEPRINT

CONDITION GOOD

#1380

NUMBER: 808

FOLDER/BOX: BOX 32

CLIENT CHARLES E. BRIGGS

LOCATION EUCLID HEIGHTS, OH.

DATE 1917

SCALE 1/4"

DESCRIPTION ELEVATION OF CRENELLATED WALL

FORMAT BLUEPRINT

CONDITION GOOD

1380

NUMBER: 809

FOLDER/BOX: BOX 32

CLIENT CHARLES E. BRIGGS

LOCATION EUCLID HEIGHTS, OH.

DATE 1917

SCALE

DESCRIPTION COURT YARD POOL DETAIL

FORMAT BLUEPRINT

CONDITION FAIR

1380

NUMBER: 810

FOLDER/BOX: BOX 32

CLIENT CHARLES E. BRIGGS

LOCATION EUCLID HEIGHTS, OH.

DATE

SCALE $\frac{1}{2}$ "

DESCRIPTION PLAN OF PLAYHOUSE

FORMAT BLUEPRINT

CONDITION FAIR

1380

NUMBER: 811

FOLDER/BOX: BOX 32

CLIENT CHAS. E. BRIGGS

LOCATION EUCLID HEIGHTS, OH.

DATE

SCALE 1/4"

DESCRIPTION WALL "A" AT SERVICE COURT

FORMAT BLUEPRINT

CONDITION FAIR

1380

NUMBER: 812

FOLDER/BOX: BOX 32

CLIENT CHAS. E BRIGGS

LOCATION EUCLID HEIGHTS, OH

DATE 1917

SCALE 1" = 1'

DESCRIPTION FIREPLACE FOR PLAYHOUSE

FORMAT BLUEPRINT

CONDITION FAIR

1380

NUMBER: 813

FOLDER/BOX: BOX 32

CLIENT CHAS. E. BRIGGS

LOCATION EUCLID HEIGHTS, OH.

DATE 1917

SCALE $\frac{1}{2}$ "

DESCRIPTION SECOND FLOOR & ROOF PLAN OF PLAYHOUSE

FORMAT BLUEPRINT

CONDITION FAIR

1380

NUMBER: 814

FOLDER/BOX: BOX 32

CLIENT CHAS. E. BRIGGS

LOCATION EUCLID HEIGHTS, OH.

DATE

SCALE

DESCRIPTION NORTH AND WEST ELEVATIONS OF
PLATHOLEY

FORMAT BLUEPRINT

CONDITION FAIR

1380

NUMBER: 815

FOLDER/BOX: BOX 32

CLIENT CHAS. E. BRIGGS

LOCATION EUCLID HEIGHTS, OH.

DATE 1917

SCALE 1/8"

DESCRIPTION CEILING PLAN - PLAYHOUSE

FORMAT BLUEPRINT

CONDITION FAIR

1380

NUMBER: 816

FOLDER/BOX: FOLDER 31

CLIENT CHAS. E. BRIGGS

LOCATION EUCLID HEIGHTS, OH.

DATE 1917

SCALE 1/4"

DESCRIPTION DOVECOTE DETAILS

FORMAT BLUEPRINT

CONDITION POOR

1380

NUMBER: 817

FOLDER/BOX: FOLDER 31

CLIENT CHAS. E. BRIGGS

LOCATION EUCLID HEIGHTS, OH.

DATE

SCALE $\frac{1}{2}$ " = $\frac{1}{4}$ "

DESCRIPTION GARDEN DETAILS

FORMAT BLUEPRINT

CONDITION GOOD

1380

NUMBER: 818

FOLDER/BOX: FOLDER 31

CLIENT CHAS E BRIGGS

LOCATION EUCLID HEIGHTS, OH

DATE

SCALE $1/2''$ & $1/4''$

DESCRIPTION GARDEN DETAILS

FORMAT BLUEPRINT

CONDITION GOOD

1380

NUMBER: 819

FOLDER/BOX: FOLDER 31

CLIENT CHAS. E. BRIGGS

LOCATION EUCLID HEIGHTS, OH.

DATE 1917

SCALE $\frac{1}{16}$ "

DESCRIPTION GENERAL ARRANGEMENT PLAN

FORMAT MYLAR

CONDITION FAIR

1380

NUMBER: 820

FOLDER/BOX: Box 32

CLIENT CHAS. E. BRIGGS

LOCATION EDCLID HEIGHTS, OH.

DATE 1919

SCALE

DESCRIPTION REVISED TRENCH PLAN FOR GREENHOUSE
BY: LORD & BURNHAM CO.

FORMAT BLUEPRINT

CONDITION GOOD

1380

NUMBER: 821

FOLDER/BOX: BOX 32

CLIENT CHAS. E. BRIGGS

LOCATION EUCLID HEIGHTS OH.

DATE

SCALE $\frac{1}{16}$ "

DESCRIPTION REVISED PLAN FOR POOL AND SURROUNDINGS

FORMAT BLUEPRINT

CONDITION GOOD

1380

NUMBER: 822

FOLDER/BOX: FOLDER 32

CLIENT CHAS. E. BRIGGS

LOCATION EUCLID HEIGHTS, OH.

DATE 1919

SCALE

DESCRIPTION SWIMMING POOL DETAILS

FORMAT BLUEPRINT

CONDITION GOOD

1380

NUMBER: 823

FOLDER/BOX: BOX 22,

FOLDER 2

CLIENT CHAS. E. BRIGGS

LOCATION EUCLID HEIGHTS, OH.

DATE

SCALE

DESCRIPTION SKETCH - INTERIOR OF WALL W/
FLEMINGS COMMENTS ON BACK

FORMAT BLUEPRINT

CONDITION FAIR

1380

NUMBER: 824

FOLDER/BOX: BOX 32

CLIENT CHAS. E. BRIGGS

LOCATION EUCLID HEIGHTS, OH.

DATE 1917

SCALE $\frac{1}{2}$ "

DESCRIPTION SECOND FLOOR & ROOF PLAN

FORMAT BLUEPRINT

CONDITION GOOD

1380

NUMBER: 825

FOLDER/BOX: BOX 32

CLIENT CHAS. E. BRIGGS

LOCATION EUCLID HEIGHTS, OH.

DATE

SCALE $\frac{1}{4}''$

DESCRIPTION DETAIL OF GARAGE COURT WALL

FORMAT BLUEPRINT

CONDITION GOOD

1380

NUMBER: 826

FOLDER/BOX: BOX 32

CLIENT CHAS. E. BRIGGS

LOCATION EUCLID HEIGHTS, OH.

DATE 1919

SCALE

DESCRIPTION SECTIONS & PLANS OF ROOF
BY: KING CONSTRUCTION CO.

FORMAT BLUEPRINT

CONDITION GOOD

1380

NUMBER: 827

FOLDER/BOX: BOX 32

CLIENT CHARLES E. BRIGGS

LOCATION EUCLID HEIGHTS, OH.

DATE 1919

SCALE $\frac{1}{4}$ "

DESCRIPTION MASONRY PLAN
BY: LORD & BURNHAM CO.

FORMAT BLUEPRINT

CONDITION GOOD

1380

NUMBER: 828

FOLDER/BOX: BOX 37

CLIENT CHAS. E. BRIGGS

LOCATION EDCLID HEIGHTS, OH.

DATE 1919

SCALE $\frac{1}{8}$ "

DESCRIPTION PLAN OF
SEWER & WATER LINES, SERVICE AND
GARDEN EXTENSIONS

FORMAT BLUEPRINT

CONDITION GOOD

1380

NUMBER: 829

FOLDER/BOX: FOLDER 32

CLIENT CHAS. E. BRIGGS

LOCATION EUCLID HEIGHTS, OH.

DATE 1918

SCALE $\frac{1}{8}$ "

DESCRIPTION FINAL PLAN OF ARRANGEMENT

FORMAT BLUEPRINT

CONDITION FAIR; OVERSIZED

1380

NUMBER: 830

FOLDER/BOX: FOLDER 32

CLIENT CHAS. E. BRIGGS

LOCATION REDUCED HEIGHTS, OH.

DATE 1917

SCALE 1/2"

DESCRIPTION DOVECOTE - PLAN & ELEVATIONS, ETC.

FORMAT BLUEPRINT

CONDITION GOOD

1380

NUMBER: 831

FOLDER/BOX: FOLDER 32

CLIENT CHAS. E. BRIGGS

LOCATION EUCLID HEIGHTS, OH.

DATE

SCALE

DESCRIPTION SWIMMING POOL DETAILS

FORMAT BLUEPRINT

CONDITION GOOD

1380

NUMBER: 832

FOLDER/BOX: FOLDER 32

CLIENT CHAS. E. BRIGGS

LOCATION EUCLID HEIGHTS, OH.

DATE

SCALE

DESCRIPTION GENERAL PLAN OF A RE-FILTRATION
PLANT FOR A SWIMMING POOL

FORMAT

BY: THE NEW YORK CONTINENTAL JEWELL
FILTRATION CO.

BLUEPRINT

CONDITION

GOOD

1380

NUMBER: 833

FOLDER/BOX: FOLDER 32

CLIENT CHAS. E. BRIGGS

LOCATION EUCLID HEIGHTS, OH.

DATE 1919

SCALE $\frac{1}{8}$ "

DESCRIPTION FIRST FLOOR PLAN - POOL, GARDEN, AND
SERVICE BLDGS. GROUP

FORMAT BLUEPRINT

CONDITION GOOD

1380

NUMBER: 834

FOLDER/BOX: FOLDER 33

CLIENT CHAS. E. BRIGGS

LOCATION EUCLID HEIGHTS, OH

DATE 1917

SCALE $\frac{1}{4}$ " & $\frac{1}{2}$ "

DESCRIPTION MISCELLANEOUS DETAILS - PLAN OF
FLOWER GARDEN

FORMAT BLUEPRINT

CONDITION GOOD

1380

NUMBER: 835

FOLDER/BOX: FOLDER 33

CLIENT CHAS. E. BRIGGS

LOCATION EUCLID HEIGHTS, OH.

DATE 1917

SCALE $\frac{1}{2}$ " & $\frac{1}{4}$ "

DESCRIPTION GARDEN DETAILS

FORMAT BLUEPRINT

CONDITION FAIR

1380

NUMBER: 836

FOLDER/BOX: FOLDER 33

CLIENT CHAS. E. BRIGGS

LOCATION EUCLID HEIGHTS, OH.

DATE

SCALE $\frac{1}{16}$ "

DESCRIPTION GENERAL ARRANGEMENT PLAN

FORMAT BLUEPRINT

CONDITION FAIR

1380

NUMBER: 837

FOLDER/BOX: BOX 33

CLIENT U. P. SNYDER

LOCATION SEWICKLEY, PA.

DATE

SCALE

DESCRIPTION PERSPECTIVE OF STEPS - SCHEME "A"

FORMAT PENCIL & CRAYON ON TRACING PAPER

CONDITION GOOD

1380

NUMBER: 838

FOLDER/BOX: FOLDER 33

CLIENT UNKNOWN

LOCATION "

DATE

SCALE

DESCRIPTION SKETCH IN A CEMETERY

FORMAT COLORED CHALK ON TRACING PAPER

CONDITION GOOD

1380

NUMBER: 839

FOLDER/BOX: BOX 22,
FOLDER 2

CLIENT UNKNOWN

LOCATION "

DATE

SCALE

DESCRIPTION SKETCH OF ENTRY GATES & DRIVE

FORMAT PENCIL & CRAYON ON TRACING PAPER

CONDITION GOOD

1380

NUMBER: 840

FOLDER/BOX: BOX 33

CLIENT P.E. DONNER

LOCATION

DATE

SCALE

DESCRIPTION PERSPECTIVE OF GARDEN

FORMAT COLORED PENCIL ON TRACING PAPER

CONDITION GOOD

1380

NUMBER: 841

FOLDER/BOX: FOLDER 33

CLIENT UNKNOWN

LOCATION "

DATE

SCALE

DESCRIPTION PERSPECTIVE SKETCH OF HOUSE AND GARDEN

FORMAT PENCIL & CRAYON ON TRACING PAPER

CONDITION FAIR

1380

NUMBER: 842

FOLDER/BOX: BOX 33

CLIENT MME. TRAUGOTT SCHMIDT

LOCATION GROSSE PTE, MKH.

DATE 1927

SCALE

DESCRIPTION ALTERNATIVE SKETCH #3
FOR ENTRY

FORMAT TRACING PAPER

CONDITION GOOD

1380

NUMBER: 843

FOLDER/BOX: BOX 22,
FOLDER 2

CLIENT U. K. SNYDER

LOCATION SEWICKLEY, PA.

DATE

SCALE

DESCRIPTION PERSPECTIVE OF STEPS BETWEEN
TERRACES "B" AND "C"

FORMAT PENCIL & CRAYON ON TRACING PAPER.

CONDITION GOOD

1380

NUMBER: 844

FOLDER/BOX: BOX 33

CLIENT PROBABLY MME. TRAUOGOTT SCHMIDT

LOCATION GROSSE PTE., MICHIGAN

DATE

SCALE

DESCRIPTION PERSPECTIVE
SKETCH OF ENTRY

FORMAT PENCIL & CRAYON ON TRACING PAPER

CONDITION GOOD

1380

NUMBER: 845

FOLDER/BOX: BOX 33

CLIENT MME. TRAUGOTT SCHMIDT

LOCATION BROSEE PTE., MICH.

DATE 1927

SCALE

DESCRIPTION PRELIMINARY SKETCH#1 OF
ENTRY

FORMAT TRACING PAPER

CONDITION GOOD

1380

NUMBER: 846

FOLDER/BOX: BOX 33

CLIENT MME. TRAUGOTT SCHMIDT

LOCATION GROESBE PTE., MICH.

DATE 1921

SCALE

DESCRIPTION ALTERNATIVE SKETCH #2 FOR
ENTRY

FORMAT TRACING PAPER

CONDITION GOOD

1380

NUMBER: 847

FOLDER/BOX: BOX 33

CLIENT UNKNOWN

LOCATION

DATE

SCALE

DESCRIPTION SKETCH FOR FLORAL DECORATIVE
DETAIL

FORMAT CRAYON ON TRACING PAPER

CONDITION GOOD

1380

NUMBER: 848

FOLDER/BOX: BOX 33

CLIENT JAMES H. LOCKHART

LOCATION CORAOPOLIS HEIGHTS, PA.

DATE 1916

SCALE

DESCRIPTION PERSPECTIVE OF STABLE GROUP

FORMAT PENCIL & CRAYON ON TRACING PAPER

CONDITION GOOD

1380

NUMBER: 849

FOLDER/BOX: BOX 22,
FOLDER 2

CLIENT ALONZO ROBINSON?

LOCATION

DATE

SCALE

DESCRIPTION PERSPECTIVE SKETCH IN GARDEN

FORMAT PENCIL & CRAYON ON TRACING PAPER

CONDITION GOOD

1380

NUMBER: 850

FOLDER/BOX: BOX 33

CLIENT UNKNOWN

LOCATION "

DATE

SCALE

DESCRIPTION PERSPECTIVE SKETCH IN GARDEN

FORMAT PENCIL & CRAYON ON TRACING PAPER

CONDITION GOOD

1380

NUMBER: 851

FOLDER/BOX: BOX 22,

FOLDER 2

CLIENT MRS. WAI. P. SNYDER

LOCATION SEWICKLEY, PA.

DATE 1917

SCALE

DESCRIPTION PERSPECTIVE OF SECOND TERRACE

FORMAT PENCIL & CRAYON ON TRACING PAPER

CONDITION GOOD

1380

NUMBER: 862

FOLDER/BOX: BOX 23

CLIENT UNKNOWN

LOCATION "

DATE

SCALE

DESCRIPTION PERSPECTIVE IN GARDEN

FORMAT PENCIL & CRAYON ON TRACING PAPER

CONDITION GOOD

1380

NUMBER: 853

FOLDER/BOX: BOX 22,
FOLDER 2

CLIENT MRS. A. S. PLESSET

LOCATION PITTSBURGH, PA.

DATE

SCALE

DESCRIPTION REAR ELEVATION OF RESIDENCE

FORMAT TRACING PAPER

CONDITION GOOD

1380

NUMBER: 85A

FOLDER/BOX: BOX 22,
FOLDER 2

CLIENT MRS. A. S. PLESSET

LOCATION PITTSBURGH, PA.

DATE

SCALE

DESCRIPTION NOTES & SKETCHES ON CONSTRUCTION

FORMAT VELLUM?

CONDITION GOOD

1380

NUMBER: 855

FOLDER/BOX: BOX 22,
FOLDER 2

CLIENT MRS. A. S. PLESSET

LOCATION PITTSBURGH, PA.

DATE

SCALE

DESCRIPTION NOTES & SKETCHES ON CONSTRUCTION

FORMAT VELLUM?

CONDITION GOOD

1380

NUMBER: 856

FOLDER/BOX: BOX 22,
FOLDER 2

CLIENT MRS A.S. PLESSET

LOCATION PITTSBURGH, PA

DATE

SCALE 1/4"

DESCRIPTION SECOND FLOOR PLAN

FORMAT TRACING PAPER

CONDITION POOR

1380

NUMBER: 857

FOLDER/BOX: BOX 22,
FOLDER 3

CLIENT MRS. A.S. PLESSET

LOCATION PITTSBURGH, PA.

DATE

SCALE

DESCRIPTION FIRST FLOOR PLAN

FORMAT TRACING PAPER

CONDITION GOOD

1380

NUMBER: 858

FOLDER/BOX: BOX 22,

FOLDER 3

CLIENT MRS. A. S. PLESSET

LOCATION PITTSBURGH, PA.

DATE

SCALE

DESCRIPTION SECOND FLOOR PLAN

FORMAT TRACING PAPER

CONDITION GOOD

1380

NUMBER: 859

FOLDER/BOX: BOX 33

CLIENT UNKNOWN

LOCATION "

DATE

SCALE 1/4"

DESCRIPTION SKETCH "C" - FOUR ELEVATIONS
OF GARDEN STRUCTURE

FORMAT RACING PAPER

CONDITION GOOD

1380

NUMBER: 860

FOLDER/BOX: BOX 223

CLIENT UNKNOWN

LOCATION "

DATE

SCALE 1/4"

DESCRIPTION SKETCH "B" - FOUR ELEVATIONS OF
GARDEN STRUCTURE

FORMAT TRACING PAPER

CONDITION GOOD

1380

NUMBER: 861

FOLDER/BOX: BOX 9

CLIENT UNKNOWN

LOCATION #

DATE

SCALE 1/2"

DESCRIPTION SOUTH-WEST PIERS-GARAGE COURT

FORMAT TRACING PAPER

CONDITION GOOD

1380

NUMBER: 802

FOLDER/BOX: BOX 9

CLIENT L.C.
MCKINNEY

LOCATION TITUSVILLE, PA

DATE

SCALE

DESCRIPTION LIST OF LANDSCAPE DRAWINGS
SENT OUT

FORMAT NOTEPAPER

CONDITION GOOD

1380

NUMBER: 863

FOLDER/BOX: BOX 9

CLIENT L.C.
MCKINNEY

LOCATION TITUSVILLE, PA.

DATE

SCALE

DESCRIPTION DIMENSIONS ON PARTERRE GARDENS

FORMAT NOTEPAPER

CONDITION GOOD

1380

NUMBER: 864

FOLDER/BOX: BOX 9

CLIENT L.C.
MCKINNEY

LOCATION TITUSVILLE, PA.

DATE

SCALE

DESCRIPTION DIMENSIONAL REVISIONS - EAST END
OF BREAKFAST ROOM TERRACE

FORMAT NOTEPAPER

CONDITION GOOD

1380

NUMBER: 865

FOLDER/BOX: BOX 9

CLIENT ^{b.c.} MCKINNEY

LOCATION TITUSVILLE, PA.

DATE

SCALE

DESCRIPTION NOTES & SKETCH OF DIMENSIONS FOR
CONSTRUCTION

FORMAT NOTE PAPER

CONDITION GOOD

1380

NUMBER: 866

FOLDER/BOX: BOX 9

CLIENT ^{L.C.} MCKINNEY

LOCATION TITUSVILLE, PA.

DATE

SCALE

DESCRIPTION NOTES & MEASUREMENTS FOR BLINDS

FORMAT NOTEPAPER

CONDITION GOOD

1380

NUMBER: 867

FOLDER/BOX: BOX 9

CLIENT L.C. MCKINNEY

LOCATION TITUSVILLE, PA.

DATE

SCALE

DESCRIPTION CONSTRUCTION NOTES

FORMAT NOTE PAPER

CONDITION GOOD

1380

NUMBER: 868

FOLDER/BOX: BOX 10

CLIENT L.C. MCKINNEY

LOCATION TITUSVILLE, PA.

DATE

SCALE

DESCRIPTION MEASUREMENTS FOR CONSTRUCTION

FORMAT TRACING PAPER

CONDITION GOOD

1380

NUMBER: 869

FOLDER/BOX: BOX 22,
FOLDER 3

CLIENT L. C. MCKINNEY

LOCATION TITUSVILLE, PA.

DATE

SCALE

DESCRIPTION SKETCHES OF GARDEN DETAILS

FORMAT TRACING PAPER

CONDITION GOOD

1380

NUMBER: 870

FOLDER/BOX: BOX 22,
FOLDER 3

CLIENT L.C. MCKINNEY

LOCATION TITUSVILLE, PA.

DATE

SCALE

DESCRIPTION SKETCHES OF BRICK PATTERNS

FORMAT TRACING PAPER

CONDITION GOOD

1380

NUMBER: 871

FOLDER/BOX: BOX 22,
FOLDER 3

CLIENT L.C. MCKINNEY

LOCATION TITUSVILLE, PA.

DATE

SCALE

DESCRIPTION BIRDS-EYE VIEW OF PROPOSED GARDEN
DEVELOPMENT

FORMAT PENCIL & CRAYON ON TRACING PAPER

CONDITION GOOD

1380

NUMBER: 872

FOLDER/BOX: BOX 22,
FOLDER 3

CLIENT L.C. MCKINNEY

LOCATION TITUSVILLE, PA.

DATE

SCALE

DESCRIPTION VIEW ON MAIN AXIS LOOKING TOWARDS
SWIMMING POOL AND CASINO

FORMAT TRACING PAPER

CONDITION GOOD

1380

NUMBER: 873

FOLDER/BOX: BOX 33

CLIENT UNKNOWN

LOCATION "

DATE

SCALE 1/4"

DESCRIPTION SKETCH 'A' - FOUR ELEVATIONS OF
GARDEN STRUCTURE

FORMAT TRACING PAPER

CONDITION GOOD

1380

NUMBER: 874

FOLDER/BOX: BOX 9

CLIENT UNKNOWN

LOCATION

DATE

SCALE

DESCRIPTION CONSTRUCTION NOTES ON THREE ATTACHED SHEETS

FORMAT TRACING PAPER

CONDITION GOOD

1380

NUMBER: 875

FOLDER/BOX: BOX 221
FOLDER 3

CLIENT L. C. MCKINNEY

LOCATION TITUSVILLE, PA.

DATE 1927

SCALE

DESCRIPTION SKETCH DETAIL OF SINKS FOR BUTLER'S
PANTRY AND FLOWER ROOM

FORMAT TRACING PAPER

CONDITION GOOD

1380

NUMBER: 876

FOLDER/BOX: BOX 22,
FOLDER 3

CLIENT L.C. MCKINNEY

LOCATION TITUSVILLE, PA

DATE

SCALE

DESCRIPTION SKETCH OF SOUTH ELEVATION OF
RESIDENCE

FORMAT TRACING PAPER

CONDITION GOOD

1380

NUMBER: 871

FOLDER/BOX: Box 22,
Folder 3

CLIENT UNKNOWN

LOCATION "

DATE

SCALE 1/4"

DESCRIPTION PLAN OF ADDITION TO RESIDENCE?

FORMAT TRACING PAPER

CONDITION GOOD

1380

NUMBER: 878

FOLDER/BOX: BOX 22,
FOLDER 3

CLIENT L.C. MCKINNEY

LOCATION TITUSVILLE, PA.

DATE

SCALE

DESCRIPTION SKETCH OF ROOFLINE AND SLEEPING PORCH.

FORMAT TRACING PAPER

CONDITION GOOD

1380

NUMBER: 879

FOLDER/BOX: BOX 33

CLIENT L.C. MCKINNEY

LOCATION TITUSVILLE, PA.

DATE

SCALE

DESCRIPTION STUDY OF HOUSE:
SCALE DRAWING OF WEST ELEVATION

FORMAT TRACING PAPER

CONDITION GOOD

1380

NUMBER: 880

FOLDER/BOX: BOX 33

CLIENT L. C. MCKINNEY

LOCATION TITUSVILLE, PA.

DATE

SCALE

DESCRIPTION SCALE DRAWING OF EAST ELEVATION

FORMAT TRACING PAPER

CONDITION GOOD

1380

NUMBER: 881

FOLDER/BOX: BOX 33

CLIENT L.C. MCKINNEY

LOCATION TITUSVILLE, PA.

DATE

SCALE

DESCRIPTION SCALE DRAWING OF SOUTH ELEVATION

FORMAT TRACING PAPER

CONDITION GOOD

1380

NUMBER: 882

FOLDER/BOX: Box 33

CLIENT L.C. MCKINNEY

LOCATION TITUSVILLE, PA.

DATE

SCALE

DESCRIPTION PERSPECTIVE SKETCH OF HOUSE

FORMAT PENCIL & CRAYON ON TRACING PAPER

CONDITION GOOD

1380

NUMBER: 883

FOLDER/BOX: BOX 22,
FOLDER 3

CLIENT L. C. MCKINNEY

LOCATION TITUSVILLE, PA.

DATE 1928

SCALE 1 1/2"

DESCRIPTION TWO STONE PEDESTALS -
PLAN & ELEVATION

FORMAT TRACING PAPER

CONDITION GOOD

1380

NUMBER: 884

FOLDER/BOX: BOX 22,
FOLDER 3

CLIENT L.C. MCKINNEY

LOCATION

DATE

SCALE 7' = 1"

DESCRIPTION SKETCH OF TERMINAL POSTS TO SOUTH
LAWN

FORMAT TRACING PAPER

CONDITION GOOD

1380

NUMBER: 885

FOLDER/BOX: BOX 10

CLIENT L.C. MCKINNEY

LOCATION TITUSVILLE, PA

DATE

SCALE 1" = 1'

DESCRIPTION BRACKET FROM FEINE

FORMAT TRACING PAPER

CONDITION GOOD

1380

NUMBER: 886

FOLDER/BOX: BOX 261
FOLDER 3

CLIENT L. C. MCKINNEY

LOCATION TITUSVILLE, PA.

DATE

SCALE

DESCRIPTION SKETCH OF DECORATIVE IRON WORK?

FORMAT TRACING PAPER

CONDITION GOOD

1380

NUMBER: 887

FOLDER/BOX: BOX 33

CLIENT L. C. MCKINNEY

LOCATION TITUSVILLE, PA.

DATE 1928

SCALE $\frac{1}{8}$ "

DESCRIPTION PLAN OF TURF TERRACE GARDEN

FORMAT PENCIL & CRAYON ON TRACING PAPER

CONDITION GOOD

1380

NUMBER: 888

FOLDER/BOX: BOX 33

CLIENT L.C. MCKINNEY

LOCATION TITUSVILLE, PA.

DATE

SCALE 1" = 1'

DESCRIPTION SECTIONS OF ENTRY GATES

FORMAT TRACING PAPER

CONDITION GOOD

1380

NUMBER: 889

FOLDER/BOX: BOX 33

CLIENT L. C. MCKINNEY

LOCATION TITUSVILLE, PA.

DATE

SCALE F.S.

DESCRIPTION F.S. DETAIL OF LOWER TERRACE COPING

FORMAT TRACING PAPER

CONDITION GOOD

1380

NUMBER: 890

FOLDER/BOX: BOX 33

CLIENT L.C. MCKINNEY

LOCATION TITUSVILLE, PA

DATE

SCALE

DESCRIPTION PERSPECTIVE SKETCH OF CAST-IRON PORCH

FORMAT TRACING PAPER

CONDITION GOOD

1380

NUMBER: 891

FOLDER/BOX: BOX 22,

FOLDER 3

CLIENT L.C. MCKINNEY

LOCATION TITUSVILLE, PA.

DATE

SCALE

DESCRIPTION SKETCH FOR STONE URN

FORMAT TRACING PAPER

CONDITION GOOD

1380

NUMBER: 892

FOLDER/BOX: BOX 22,
FOLDER 3

CLIENT L.C. MCKINNEY

LOCATION TITUSVILLE, PA.

DATE

SCALE

DESCRIPTION PERSPECTIVE SKETCH IN GARDEN

FORMAT TRACING PAPER

CONDITION GOOD

1380

NUMBER: 893

FOLDER/BOX: BOX 22,
FOLDER 3

CLIENT L.C. MCKINNEY

LOCATION TITUSVILLE, PA.

DATE

SCALE

DESCRIPTION VIEW LOOKING N.W. FROM TENNIS COURT
THRU CASINO

FORMAT TRACING PAPER

CONDITION GOOD

1380

NUMBER: 894

FOLDER/BOX: BOX 34

CLIENT UNKNOWN

LOCATION "

DATE

SCALE 1/2"

DESCRIPTION SECOND FLOOR PLAN

FORMAT TRACING PAPER

CONDITION GOOD

1380

NUMBER: 895

FOLDER/BOX: BOX 22,
FOLDER 3

CLIENT MRS. A. S. PLESSET

LOCATION PITTSBURGH, PA.

DATE

SCALE 1/4"

DESCRIPTION SIDE ELEVATION OF RESIDENCE

FORMAT TRACING TAPE

CONDITION GOOD

1380

NUMBER: 896

FOLDER/BOX: BOX 72,
FOLDER 3

CLIENT MRS. A.S. PLESSET

LOCATION PITTSBURGH, PA.

DATE

SCALE

DESCRIPTION SIDE ELEVATION OF RESIDENCE

FORMAT TRACING PAPER

CONDITION GOOD

1380

NUMBER: 897

FOLDER/BOX: BOX 22,

FOLDER 3

CLIENT MRS. A.S. PLESSET

LOCATION PITTSBURGH, PA.

DATE

SCALE

DESCRIPTION BASEMENT PLAN

FORMAT TRACING PAPER

CONDITION GOOD

1380

NUMBER: 898

FOLDER/BOX: BOX 22,
FOLDER 2

CLIENT MRS. A.S. PLESSET

LOCATION PITTSBURGH, PA.

DATE

SCALE

DESCRIPTION ROUGH PERSPECTIVE SKETCH OF HOUSE

FORMAT TRACING PAPER

CONDITION GOOD

1380

NUMBER: 899

FOLDER/BOX: BOX 22,
FOLDER 3

CLIENT MRS A. S. PLESKET

LOCATION PITTSBURGH, PA.

DATE

SCALE

DESCRIPTION ATTIC PLAN

FORMAT TRACING PAPER

CONDITION GOOD

1380

NUMBER: 900

FOLDER/BOX: BOX 22,
FOLDER 3

CLIENT MRS. A. S. PLESSET

LOCATION PITTSBURGH, PA.

DATE

SCALE $\frac{1}{8}$ "

DESCRIPTION SKETCH PLANS FOR PROPOSED RESIDENCE

FORMAT TRACING PAPER

CONDITION GOOD

1380

NUMBER: 901

FOLDER/BOX: BOX 22,
FOLDER 3

CLIENT A. S. PLESSET

LOCATION PITTSBURGH, PA.

DATE 1917

SCALE $\frac{1}{8}$ "

DESCRIPTION SKETCHES FOR PROPOSED RESIDENCE
SCHEME "A"

FORMAT TRACING PAPER.

CONDITION GOOD

1380

NUMBER: 902

FOLDER/BOX: BOX 26,

FOLDER 3

CLIENT A.S. PLESEET

LOCATION PITTSBURGH, PA.

DATE

SCALE 1/4

DESCRIPTION ROUGH FIRST FLOOR PLAN

FORMAT TRACING PAPER

CONDITION GOOD

1380

NUMBER: 903

FOLDER/BOX: BOX 221

FOLDER 3

CLIENT A.S. PUSSET

LOCATION PITTSBURGH, PA

DATE 1917

SCALE $\frac{1}{8}$ "

DESCRIPTION SKETCH PLANS FOR PROPOSED RESIDENCE -
SCHEME "B"

FORMAT TRACING PAPER

CONDITION GOOD

#1380

NUMBER: 904

FOLDER/BOX: BOX 22,
FOLDER 3

CLIENT A.S. PLEESSET

LOCATION PITTSBURGH, PA

DATE

SCALE

DESCRIPTION FRONT ELEVATION OF RESIDENCE

FORMAT TRACING PAPER

CONDITION GOOD

#1380

NUMBER: 905

FOLDER/BOX: BOX 34

CLIENT L.C. MCKINNEY?

LOCATION TITUSVILLE, FL.

DATE

SCALE

DESCRIPTION SECOND FLOOR PLAN

FORMAT TRACING TAPE

CONDITION GOOD

1380

NUMBER: 906

FOLDER/BOX: BOX 22,
FOLDER 4

CLIENT L. C. MCKINNEY

LOCATION TITUSVILLE, PA.

DATE

SCALE 1/8"

DESCRIPTION CELLAR PLAN

FORMAT TRACING PAPER

CONDITION GOOD

1380

NUMBER: 907

FOLDER/BOX: BOX 9

CLIENT L.C. MCKINNEY

LOCATION TITUSVILLE, PA.

DATE

SCALE

DESCRIPTION ROUGH SKETCH OF SITE PLAN

FORMAT NOTEPAPEK

CONDITION GOOD

1380

NUMBER: 908

FOLDER/BOX: BOX 22,
FOLDER 4

CLIENT L.C. MCKINNEY

LOCATION TITUSVILLE, PA.

DATE

SCALE 1/8"

DESCRIPTION FIRST FLOOR PLAN

FORMAT TRACING PAPER

CONDITION GOOD

1380

NUMBER: 909

FOLDER/BOX: BOX 22,
FOLDER 4

CLIENT L.C. MCKINNEY

LOCATION TITUSVILLE, PA.

DATE

SCALE 1/8"

DESCRIPTION SECOND FLOOR PLAN

FORMAT TRACING PAPER

CONDITION GOOD

1380

NUMBER: 910

FOLDER/BOX: BOX 3A

CLIENT L.C. MCK NNEY

LOCATION TITUSVILLE, PA.

DATE

SCALE

DESCRIPTION PARTIAL FIRST FLOOR PLAN

FORMAT TRACING PAPER

CONDITION GOOD

1380

NUMBER: 911

FOLDER/BOX: BOX 34

CLIENT L.C. MCKINNEY

LOCATION TITUSVILLE, PA.

DATE

SCALE

DESCRIPTION FIRST & SECOND FLOOR PLANS

FORMAT INK ON TRACING PAPER

CONDITION GOOD

1380

NUMBER: 912

FOLDER/BOX: BOX 22,
FOLDER 4

CLIENT L.C. MCKINNEY

LOCATION TITUSVILLE, PA.

DATE

SCALE 1/8"

DESCRIPTION THIRD FLOOR PLAN

FORMAT TRACING PAPER

CONDITION GOOD

1380

NUMBER: 913

FOLDER/BOX: BOX 3A

CLIENT L.G. MCKINNEY

LOCATION TITUSVILLE, PA.

DATE

SCALE

DESCRIPTION FIRST FLOOR PLAN

FORMAT TRACING PAPER

CONDITION GOOD

1380

NUMBER: 914

FOLDER/BOX: BOX 34

CLIENT L.C. MCKINNEY

LOCATION TITUSVILLE, PA.

DATE

SCALE

DESCRIPTION SKETCH PLAN OF PACE-COURT

FORMAT TRACING PAPER

CONDITION GOOD

1380

NUMBER: 915

FOLDER/BOX: BOX 34

CLIENT L.C. MCKINNEY

LOCATION TITUSVILLE, PA

DATE

SCALE 1/4"

DESCRIPTION THIRD FLOOR PLAN -
NEW ADDITIONS PLUS EXISTING
STRUCTURE

FORMAT TRACING PAPER

CONDITION GOOD

1380

NUMBER: 916

FOLDER/BOX: BOX 34

CLIENT L.C. MCKINNEY

LOCATION TITUSVILLE PA.

DATE

SCALE

DESCRIPTION THIRD FLOOR PLAN

FORMAT TRACING PAPER

CONDITION GOOD

1380

NUMBER: 917

FOLDER/BOX: BOX 221

FOLDER 4

CLIENT L.C. MCKINNEY

LOCATION TITUSVILLE, PA

DATE

SCALE

DESCRIPTION SKETCH & NOTES ON DORMER WINDOW

FORMAT NOTE PAPER

CONDITION GOOD

1380

NUMBER: 918

FOLDER/BOX: BOX 3A

CLIENT L.G. MCKINNEY

LOCATION THOUSVILLE, PA.

DATE

SCALE

DESCRIPTION FIRST & SECOND FLOOR PLANS

FORMAT TRACING PAPER

CONDITION FAIR

1380

NUMBER: 919

FOLDER/BOX: BOX 34

CLIENT L.C. MCKINNEY

LOCATION TITUSVILLE, PA.

DATE

SCALE

DESCRIPTION SCALE DRAWING OF NORTH ELEVATION

FORMAT TRACING PAPER.

CONDITION GOOD

1380

NUMBER: 920

FOLDER/BOX: BOX 34

CLIENT L.C. MCKINNEY

LOCATION TITUSVILLE, PA.

DATE

SCALE

DESCRIPTION PERSPECTIVE SKETCH OF RESIDENCE

FORMAT TRACING PAPER

CONDITION GOOD

1380

NUMBER: 921

FOLDER/BOX: BOX 22,
FOLDER 4

CLIENT L.C. MCKINNEY

LOCATION TITUSVILLE, PA.

DATE

SCALE $\frac{3}{4}$ "

DESCRIPTION TYPICAL EXTERIOR ELEVATION -
SWEDISH VENETIAN BLINDS

FORMAT TRACING PAPER

CONDITION GOOD

1380

NUMBER: 982

FOLDER/BOX: BOX 3A

CLIENT L.C. MCKINNEY

LOCATION TITUSVILLE, PA.

DATE

SCALE

DESCRIPTION PRELIMINARY FIRST FLOOR PLAN

FORMAT TRACING PAPER

CONDITION GOOD

1380

NUMBER: 923

FOLDER/BOX: BOX 34

CLIENT L. C. MCKINNEY

LOCATION TITUSVILLE, PA.

DATE

SCALE 1/4"

DESCRIPTION SKETCH STUDY - ALTERATION TO GARAGE -
WEST ELEVATION

FORMAT TRACING PAPER

CONDITION GOOD

1380

NUMBER: 924

FOLDER/BOX: BOX 34

CLIENT L.C. MCKINNEY

LOCATION TITUSVILLE, PA.

DATE

SCALE 1/4"

DESCRIPTION SKETCH STUDY - ALTERATION TO GARAGE
SOUTH ELEVATION

FORMAT TRACING PAPER

CONDITION GOOD

1380

NUMBER: 925

FOLDER/BOX: BOX 22,
FOLDER 4

CLIENT L.C. MCKINNEY

LOCATION TITUSVILLE, PA.

DATE

SCALE

DESCRIPTION THIRD FLOOR PLAN

FORMAT TRACING PAPER

CONDITION GOOD

1380

NUMBER: 926

FOLDER/BOX: BOX 22,
FOLDER 4

CLIENT L.C. MCKINNEY

LOCATION TITUSVILLE, PA.

DATE

SCALE

DESCRIPTION EAST ELEVATION OF HOUSE

FORMAT TRACING PAPER

CONDITION GOOD

1380

NUMBER: 927

FOLDER/BOX: FOLDER 3

CLIENT >

LOCATION Fayette Co., Ky

DATE 1936

SCALE 100' = 1"

DESCRIPTION CONTOUR MAP

FORMAT BLUEPRINT

CONDITION GOOD

1380

NUMBER: 928

FOLDER/BOX: FOLDER 33

CLIENT >

LOCATION FAYETTE CO., KY.

DATE 1936

SCALE 100' = 1"

DESCRIPTION CONTOUR MAP

FORMAT BLUEPRINT

CONDITION GOOD

1380

NUMBER: 929

FOLDER/BOX: FOLDER 33

CLIENT ? ASHLAND GOLF CLUB - POSSIBLY

LOCATION FAYETTE CO., KY.

DATE 1936

SCALE 100' = 1"

DESCRIPTION TRACING FROM CONTOUR MAP

FORMAT VELLUM

CONDITION GOOD

1380

NUMBER: 930

FOLDER/BOX: FOLDER 33

CLIENT ?

LOCATION FAYETTE CO., KY

DATE

SCALE

DESCRIPTION OUTLINE OF
CONTOUR PLAN

FORMAT VELLUM

CONDITION GOOD

1380

NUMBER: 931

FOLDER/BOX: FOLDER 33

CLIENT ?

LOCATION FAYETTE CO, KY

DATE

SCALE

DESCRIPTION OUTLINE OF CONTOUR PLAN

FORMAT VELLUM

CONDITION GOOD

1380

NUMBER: 932

FOLDER/BOX: BOX 34

CLIENT P.W.A. HOUSING DIVISION

LOCATION LEXINGTON, KY.

DATE

SCALE 1/4"

DESCRIPTION PLANTING ELEVATION STUDIES

FORMAT BLUEPRINT

CONDITION GOOD

1380

NUMBER: 938

FOLDER/BOX: FOLDER 34

CLIENT PWA HOUSING DIVISION

LOCATION LEXINGTON, KY

DATE

SCALE

DESCRIPTION PLANTING PLAN - BLOCK "F"

FORMAT BLUELINE

CONDITION GOOD

1380

NUMBER: 934

FOLDER/BOX: FOLDER 34

CLIENT P.W.A. HOUSING DIVISION

LOCATION LEXINGTON, KY.

DATE

SCALE

DESCRIPTION PLANTING PLAN - BLOCK C

FORMAT BLUELINE

CONDITION GOOD

1380

NUMBER: 935

FOLDER/BOX: FOLDER 34

CLIENT P.W.A. HOUSING DIVISION

LOCATION LEXINGTON, KY.

DATE

SCALE

DESCRIPTION PLANTING PLAN - BLOCK E

FORMAT BLUELINE

CONDITION GOOD

1380

NUMBER: 936

FOLDER/BOX: FOLDER 34

CLIENT P. W. A. HOUSING DIVISION

LOCATION LEXINGTON, KY

DATE 1936

SCALE 40' = 1"

DESCRIPTION GENERAL LANDSCAPE PLAN

FORMAT BLUEPRINT

CONDITION GOOD

1380

NUMBER: 937

FOLDER/BOX: FOLDER 3A

CLIENT P.W.A. HOUSING DIVISION

LOCATION LEXINGTON, KY.

DATE 1936

SCALE 40' = 1"

DESCRIPTION GENERAL LANDSCAPE PLAN

FORMAT BLUEPRINT

CONDITION FAIR

1380

NUMBER: 938

FOLDER/BOX: FOLDER 34

CLIENT P.W.A. HOUSING DIVISION

LOCATION LEXINGTON, KY.

DATE 1936

SCALE 40' = 1"

DESCRIPTION GENERAL LANDSCAPE PLAN

FORMAT BLUEPRINT

CONDITION GOOD

1380

NUMBER: 939

FOLDER/BOX: FOLDER 3A

CLIENT P.W.A. HOUSING DIVISION

LOCATION LEXINGTON, KY.

DATE 1936

SCALE 40' = 1"

DESCRIPTION GENERAL LANDSCAPE PLAN

FORMAT BLUEPRINT

CONDITION GOOD

1380

NUMBER: 940

FOLDER/BOX: FOLDER 35

CLIENT P.W.A. HOUSING DIVISION

LOCATION LEXINGTON, KY.

DATE 1936

SCALE 40' = 1"

DESCRIPTION GENERAL LANDSCAPE PLAN

FORMAT BLUEPRINT

CONDITION GOOD

1380

NUMBER: 941

FOLDER/BOX: FOLDER 35

CLIENT P.W.A. HOUSING DIVISION

LOCATION LEXINGTON, KY.

DATE 1936

SCALE 40' = 1"

DESCRIPTION GENERAL LANDSCAPE PLAN

FORMAT BLUEPRINT

CONDITION GOOD

1380

NUMBER: 942

FOLDER/BOX: FOLDER 35

CLIENT P.W.A. HOUSING DIVISION

LOCATION LEXINGTON, KY.

DATE 1936

SCALE 40' = 1"

DESCRIPTION GENERAL LANDSCAPE PLAN

FORMAT BLUEPRINT

CONDITION GOOD

1380

NUMBER: 943

FOLDER/BOX: FOLDER 3E

CLIENT P. W. A. HOUSING DIVISION

LOCATION LEXINGTON, KY.

DATE 1936

SCALE

DESCRIPTION PLANT MATERIAL TYPES

FORMAT BLUEPRINT

CONDITION GOOD

1380

NUMBER: 944

FOLDER/BOX: 21 100/4

CLIENT ALMA HOFFMAN

LOCATION GROSSE POINTE, MICHIGAN

DATE 1924

SCALE

DESCRIPTION ELEVATION SKETCHES

FORMAT BLUEPRINT

CONDITION FAIR

1380

NUMBER: 945

FOLDER/BOX: BOX 22,
FOLDER 4

CLIENT ALMA HOFFMAN

LOCATION GROSSE PTE, MICH.

DATE 1924

SCALE

DESCRIPTION ELEVATION SKETCHES

FORMAT BLUEPRINT

CONDITION GOOD

1380

NUMBER: 946

FOLDER/BOX: BOX 22,
FOLDER 4

CLIENT ALMA HOFFMAN

LOCATION GROSE PTE., MICH.

DATE 1924

SCALE

DESCRIPTION ELEVATION SKETCH

FORMAT BLUEPRINT

CONDITION GOOD

1380

NUMBER: 947

FOLDER/BOX: BOX 22,
FOLDER 4

CLIENT ALMA HOFFMAN

LOCATION GROSSE PTE., MICH.

DATE 1924

SCALE

DESCRIPTION ELEVATION SKETCH

FORMAT BLUEPRINT

CONDITION GOOD

1380

NUMBER: 948

FOLDER/BOX: BOX 22,
FOLDER 4

CLIENT ALMA HOFFMAN

LOCATION GROVE PTE., MICH.

DATE 1924

SCALE

DESCRIPTION ELEVATION SKETCH

FORMAT BLUEPRINT

CONDITION GOOD

1380

NUMBER: 949

FOLDER/BOX: BOX 221
FOLDER 4

CLIENT ALMA HOFFMANN

LOCATION GROSSE PTE., MICH.

DATE 1924

SCALE

DESCRIPTION ELEVATION SKETCH

FORMAT BLUEPRINT

CONDITION GOOD

1380

NUMBER: 950

FOLDER/BOX: BOX 22,
FOLDER 4

CLIENT ALMA HOFFMAN

LOCATION GROSSE PTE, MICH.

DATE 1924

SCALE

DESCRIPTION ELEVATION SKETCH

FORMAT BLUEPRINT

CONDITION GOOD

1380

NUMBER: 951

FOLDER/BOX: BOX 22)

FOLDER 4

CLIENT ALMA HOFFMAN

LOCATION GROESBE P. E., MICH.

DATE 1924

SCALE

DESCRIPTION ELEVATION SKETCH

FORMAT BLUEPRINT

CONDITION GOOD

1380

NUMBER: 952

FOLDER/BOX: BOX 22,
FOLDER 4

CLIENT ALMA HOFFMAN

LOCATION GROSSE PTE., MICH.

DATE 1924

SCALE

DESCRIPTION ELEVATION SKETCH

FORMAT BLUEPRINT

CONDITION GOOD

1380

NUMBER: 953

FOLDER/BOX: BOX 22,
FOLDER 4

CLIENT ALMA HOFFMAN

LOCATION GROSEE PTE., MICH

DATE 1924

SCALE

DESCRIPTION ELEVATION SKETCH

FORMAT BLUEPRINT

CONDITION GOOD

1380

NUMBER: 954

FOLDER/BOX: BOX 10

CLIENT ALMA HOFFMAN

LOCATION GROESBE PTE., MICH.

DATE 1924

SCALE

DESCRIPTION ELEVATION SKETCH

FORMAT BLUEPRINT

CONDITION GOOD

1380

NUMBER: 955

FOLDER/BOX: BOX 34

CLIENT ALMA HOFFMAN

LOCATION GROSSE PTE., MICH.

DATE 1964

SCALE

DESCRIPTION SITE PLAN SKETCH

FORMAT BLUEPRINT

CONDITION FAIR

1380

NUMBER: 956

FOLDER/BOX: BOX 3A

CLIENT ALMA HOFFMAN

LOCATION GROSSE PTE., MICH.

DATE 1924

SCALE 1" = 60'

DESCRIPTION SITE PLAN SKETCH

FORMAT BLUEPRINT

CONDITION GOOD

1380

NUMBER: 957

FOLDER/BOX: BOX 34

CLIENT ALMA HOFFMAN

LOCATION GROESBE PTE., MICH.

DATE 1974

SCALE

DESCRIPTION SITE PLAN SKETCH

FORMAT BLUEPRINT

CONDITION GOOD

1380

NUMBER: 958

FOLDER/BOX: BOX 34

CLIENT ALMA HOFFMAN

LOCATION GROSE PTE., MICH.

DATE 1974

SCALE

DESCRIPTION DIAGRAM OF EXISTING TREE

FORMAT BLUEPRINT

CONDITION GOOD

1380

NUMBER: 959

FOLDER/BOX: BOX 34

CLIENT ALMA HOFFMAN

LOCATION GROSSE PTE, MICH.

DATE 1924

SCALE 1"=16'

DESCRIPTION PRELIMINARY SITE PLAN

FORMAT BLUEPRINT

CONDITION FAIR

1380

NUMBER: 960

FOLDER/BOX: BOX 34

CLIENT ALMA HOFFMAN

LOCATION GROSEE PTE., MICH.

DATE 1924

SCALE 1"=10'

DESCRIPTION PRELIMINARY SITE PLAN

FORMAT BLUEPRINT

CONDITION FAIR

1380

NUMBER: 961

FOLDER/BOX: FOLDER 35

CLIENT UNKNOWN

LOCATION

DATE

SCALE

DESCRIPTION SEWER AND LOT LINE PLAN

FORMAT BLUEPRINT

CONDITION POOR

1380

NUMBER: 962

FOLDER/BOX: BOX 3A

CLIENT J. W. S. WEBB

LOCATION SHAKER HEIGHTS, OH.

DATE 1917

SCALE $\frac{1}{4}$ "

DESCRIPTION FRONT ELEVATION
BY ARCH: STEFFENS & STEFFENS

FORMAT BLUEPRINT

CONDITION GOOD

1380

NUMBER: 963

FOLDER/BOX: BOX 34

CLIENT J.W.S. WEBB

LOCATION SHAKER HEIGHTS, OH.

DATE 1917

SCALE 1/4"

DESCRIPTION RIGHT SIDE ELEVATION
BY ARCH: STEFFENS & STEFFENS

FORMAT BLUEPRINT

CONDITION GOOD

1380

NUMBER: 964

FOLDER/BOX: BOX 34

CLIENT J. W. S. WEBB

LOCATION SHAKER HEIGHTS, OH.

DATE 1917

SCALE 1/4"

DESCRIPTION REAR ELEVATION
BY ARCH: STEFFENS & STEFFENS

FORMAT BLUEPRINT

CONDITION GOOD

1380

NUMBER: 965

FOLDER/BOX: BOX 34

CLIENT J.W.S. WEBB

LOCATION SHAKER HEIGHTS, OH.

DATE 1917

SCALE 1/4"

DESCRIPTION LEFT SIDE ELEVATION
BY ARCHT: STEFFENS & STEFFENS

FORMAT BLUEPRINT

CONDITION GOOD

1380

NUMBER: 966

FOLDER/BOX: BOX 31

CLIENT J.W.S. WEBB

LOCATION SHAKER HEIGHTS, OH.

DATE 1917

SCALE 1/4"

DESCRIPTION BASEMENT PLAN
BY ARCH: STEFFENS & STEFFENS

FORMAT BLUEPRINT

CONDITION GOOD

1380

NUMBER: 967

FOLDER/BOX: BOX 34

CLIENT J. W. S. WEBB

LOCATION SHAKER HEIGHTS, OH.

DATE 1917

SCALE 1/4"

DESCRIPTION FIRST FLOOR PLAN
BY ARCH: STEFFENS & STEFFENS

FORMAT BLUEPRINT

CONDITION GOOD

1380

NUMBER: 968

FOLDER/BOX: Box 3A

CLIENT J. W. S. WEBB

LOCATION SHAKER HEIGHTS, OH.

DATE 1917

SCALE 1/4" = 1'

DESCRIPTION SECOND FLOOR PLAN
BY ARCH: STEFFENS / STEFFENS

FORMAT BLUEPRINT

CONDITION GOOD

1380

NUMBER: 969

FOLDER/BOX: BOX 34

CLIENT J. W. S. WEBB

LOCATION SHAKER HEIGHTS, OH.

DATE 1917

SCALE 1/4

DESCRIPTION ATTIC PLAN:
BY ARCH: STEFFENS & STEFFENS

FORMAT BLUEPRINT

CONDITION GOOD

1380

NUMBER: 970

FOLDER/BOX: BOX 35

CLIENT M. ANDREWS

LOCATION CLEVELAND, OH.

DATE

SCALE

DESCRIPTION DESIGN FOR LIVING HALL FIREPLACE

FORMAT BLUEPRINT

CONDITION GOOD

1380

NUMBER: 971

FOLDER/BOX: BOX 35

CLIENT M. ANDREWS

LOCATION CLEVELAND, OH.

DATE 1917

SCALE

DESCRIPTION DESIGN FOR OCTAGON MANTEL

FORMAT BLUEPRINT

CONDITION GOOD

1380

NUMBER: 972

FOLDER/BOX: BOX 35

CLIENT M. ANDREWS

LOCATION CLEVELAND, OH.

DATE

SCALE

DESCRIPTION DETAIL OF LIVING HALL MANTEL

FORMAT BLUEPRINT

CONDITION GOOD

1380

NUMBER: 973

FOLDER/BOX: BOX 35

CLIENT M. ANDREWS

LOCATION CLEVELAND, OH.

DATE 1917

SCALE

DESCRIPTION DETAIL OF OCTAGON MANTEL

FORMAT BLUEPRINT

CONDITION GOOD

1380

NUMBER: 974

FOLDER/BOX: BOX 35

CLIENT M. ANDREWS

LOCATION CLEVELAND, OH.

DATE 1918

SCALE

DESCRIPTION DETAILS FOR VESTIBULE GLAZED
PARTITION

FORMAT BLUEPRINT

CONDITION GOOD

1380

NUMBER: 975

FOLDER/BOX: BOX 35

CLIENT M. ANDREWS

LOCATION CLEVELAND, OH.

DATE 1917

SCALE 1/4"

DESCRIPTION GROUND FLOOR PLAN OF COTTAGE

FORMAT BLUEPRINT

CONDITION GOOD

1380

NUMBER: 976

FOLDER/BOX: BOX 22,
FOLDER 5

CLIENT M. ANDREWS

LOCATION CLEVELAND, OH.

DATE 1917

SCALE $\frac{1}{2}$ " & $\frac{1}{4}$ "

DESCRIPTION PLAN & SECTION OF CELLAR

FORMAT BLUEPRINT

CONDITION GOOD

1380

NUMBER: 977

FOLDER/BOX: BOX 35

CLIENT M. ANDREWS

LOCATION CLEVELAND, OH.

DATE 1917

SCALE 1/4"

DESCRIPTION ENTRANCE & SERVICE ELEVATIONS

FORMAT BLUEPRINT

CONDITION FAIR

1380

NUMBER: 978

FOLDER/BOX: Box 35

CLIENT M. ANDREWS

LOCATION CLEVELAND, OH.

DATE 1917

SCALE 1/4"

DESCRIPTION WOODLAND (ST.) ELEVATION

FORMAT BLUEPRINT

CONDITION FAIR

1380

NUMBER: 979

FOLDER/BOX: BOX 35

CLIENT J. W. S. WEBB

LOCATION SHAKER HEIGHTS VILLAGE, OH.

DATE 1917

SCALE $\frac{1}{8}'' = 1'$

DESCRIPTION TOPOGRAPHICAL SURVEY OF PROPERTY

FORMAT MYLAK

CONDITION GOOD

1380

NUMBER: 980

FOLDER/BOX: FOLDER 35

CLIENT J.W.S. WEBB

LOCATION SHAKER HEIGHTS, OH

DATE 1918

SCALE 1/2"

DESCRIPTION DETAIL OF WALLS & STEPS

FORMAT VELLUM

CONDITION GOOD

1380

NUMBER: 981

FOLDER/BOX: BOX 35

CLIENT M. ANDREWE

LOCATION CLEVELAND, OH

DATE

SCALE

DESCRIPTION GRADING MEASUREMENTS OF ROAD?

FORMAT CARD STOCK - HEAVY PAPER?

CONDITION GOOD

1380

NUMBER: 982

FOLDER/BOX: BOX 35

CLIENT J.W.S. WEBB

LOCATION SHAKER HEIGHTS. OH.

DATE

SCALE F.S.

DESCRIPTION F.S. Detail of Arbor.

FORMAT TRACING PAPER.

CONDITION GOOD

1380

NUMBER: 983

FOLDER/BOX: BOX 35

CLIENT J. W. S. WEBB

LOCATION SHAKER HEIGHTS, OH

DATE

SCALE

DESCRIPTION STUDY FOR LANDSCAPE ARRANGEMENT

FORMAT TRACING PAPER

CONDITION GOOD

1380

NUMBER: 784

FOLDER/BOX: BOX 35

CLIENT J. W. S. WEBB

LOCATION SHAKER HEIGHTS OH.

DATE 1918

SCALE 1/2"

DESCRIPTION ELEVATIONS OF ARBOR

FORMAT TRACING PAPER

CONDITION GOOD

1380

NUMBER: 985

FOLDER/BOX: BOX 305

CLIENT J. W. S. WEBB

LOCATION SHAKER HEIGHTS, OHIO

DATE

SCALE

DESCRIPTION MEASUREMENTS FOR PORTION OF
GARDEN LAYOUT

FORMAT TRACING PAPER

CONDITION GOOD

1380

NUMBER: 986

FOLDER/BOX: BOX 35

CLIENT J.W.S. WEBB

LOCATION SHAKER HEIGHTS, OH.

DATE 1918

SCALE 1/2"

DESCRIPTION DETAILS OF AREA AND FENCE

FORMAT TRACING PAPER

CONDITION GOOD

1380

NUMBER: 987

FOLDER/BOX: BOX 35

CLIENT J. W. S. WEBB

LOCATION SPAKER HEIGHTS

DATE 1978

SCALE 1/8"

DESCRIPTION DETAIL PLAN OF APPROX

FORMAT TRACING PAPER

CONDITION GOOD

1380

NUMBER: 988

FOLDER/BOX: Box 35

CLIENT J.W.S. WEBB

LOCATION SHAKER HEIGHTS, OH.

DATE 1918

SCALE 1/2

DESCRIPTION DETAIL PLAN OF ARBOR

FORMAT TRACING PAPER

CONDITION GOOD

1380

NUMBER: 989

FOLDER/BOX: FOLDER 36

CLIENT J. W. S. WEBB

LOCATION SHAKER HEIGHTS, OH.

DATE 1918

SCALE $1/8" = 1'$

DESCRIPTION SKETCH PLAN OF ARRANGEMENT

FORMAT INK, PENCIL & CRAYON ON TRACING PAPER

CONDITION GOOD

1380

NUMBER: 990

FOLDER/BOX: BOX 36

CLIENT J.W.S. WEBB

LOCATION SHAKER HEIGHTS OH

DATE

SCALE 1/2"

DESCRIPTION DETAILS OF SHELTER & FENCE

FORMAT TRACING PAPER

CONDITION GOOD

1380

NUMBER: 991

FOLDER/BOX: FOLDER 36

CLIENT J.W.S. WEBB

LOCATION SHAKER HEIGHTS OH.

DATE

SCALE 1/8" = 1'

DESCRIPTION TOPOGRAPHIC MAP

FORMAT BLUEPRINT

CONDITION FAIR

1380

NUMBER: 992

FOLDER/BOX: FOLDER 36

CLIENT J.W.S. WEBB

LOCATION SHAKER HEIGHTS OH.

DATE

SCALE

DESCRIPTION TOPOGRAPHIC SURVEY - PARTLY PLANNED

FORMAT TRACING PAPER

CONDITION FAIR

1380

NUMBER: 993

FOLDER/BOX: FOLDER 36

CLIENT J. W. S. NEEF

LOCATION SHAKER HEIGHTS, OH.

DATE 1917

SCALE $\frac{1}{8}'' = 1'$

DESCRIPTION TOPOGRAPHIC SURVEY

FORMAT BLUEPRINT

CONDITION GOOD

1380

NUMBER: 994

FOLDER/BOX: BOX 22,
FOLDER 5

CLIENT J.W.S. WEBB

LOCATION SHAKER HEIGHTS, OH.

DATE

SCALE 1/8"

DESCRIPTION FIRST FLOOR PLAN

FORMAT MYLAR

CONDITION GOOD

1380

NUMBER: 995

FOLDER/BOX: BOX 35

CLIENT J. W. S. WEBB

LOCATION SHAKER HEIGHTS, OH.

DATE

SCALE 1/2"

DESCRIPTION DETAILS OF SHELTER & FENCE

FORMAT BLUEPRINT

CONDITION GOOD

1380

NUMBER: 996

FOLDER/BOX: FOLDER 36

CLIENT UNKNOWN

LOCATION "

DATE 1921

SCALE

DESCRIPTION DETAILS OF OVERLOOK

FORMAT BLUEPRINT

CONDITION POOR

1380

NUMBER: 997

FOLDER/BOX: BOX 35

CLIENT J.W.S. WEBB

LOCATION SHAKER HEIGHTS, OH.

DATE 1918

SCALE $\frac{1}{8}$ "

DESCRIPTION GENERAL WORKING PLAN OF ARRANGEMENT

FORMAT TRACING PAPER

CONDITION GOOD

1380

NUMBER: 998

FOLDER/BOX: BOX 35

CLIENT J.W.S. WEBB

LOCATION SHAKER HEIGHTS, OH.

DATE

SCALE

DESCRIPTION PRELIMINARY WORKING ARRANGEMENT
FOR PROPERTY

FORMAT VELLUM

CONDITION FAIR

1380

NUMBER: 999 ←

FOLDER/BOX: BOX 35

CLIENT THE MORLEY'S ADIRONDACKS HOTELS CO.

LOCATION LAKE PLEASANT, NY

DATE 1916

SCALE 1/8"

DESCRIPTION ELEVATIONS & PLANS OF HOTEL
BY ARCH: HOWARD F. DALY

FORMAT BLUEPRINT

CONDITION FAIR

1380

NUMBER: 1000

FOLDER/BOX: BOX 35

CLIENT THE MORLEY ADIRONDACK HOTEL CO.

LOCATION LAKE PLEASANT, N.Y.

DATE 1916

SCALE $\frac{1}{8}$ "

DESCRIPTION ELEVATIONS & PLANS of HOTEL

FORMAT BLUEPRINT

CONDITION FAIR

1380

NUMBER: 1001

FOLDER/BOX: BOX 36

CLIENT THE MORLEY ADIRONDACK HOTEL CO.

LOCATION LAKE PLEASANT, N.Y.

DATE 1916

SCALE 1/8"

DESCRIPTION REVISED BASEMENT PLAN
BY ARCH: HOWARD DALY

FORMAT BLUEPRINT

CONDITION GOOD

1380

NUMBER: 1002

FOLDER/BOX: BOX 36

CLIENT MORLEY ADIRONDACK HOTEL CO.

LOCATION LAKE PLEASANT, N.Y.

DATE 1910

SCALE 1/8"

DESCRIPTION

SOUTH &
NORTH ELEVATION OF HOTEL
BY ARCHT. HOWARD VA. T

FORMAT BLUEPRINT

CONDITION GOOD

1380

NUMBER: 1003

FOLDER/BOX: BOX 36

CLIENT MORLEY ADIRONDACK HOTEL CO.

LOCATION LAKE PLEASANT N.Y.

DATE 1910

SCALE 1/8"

DESCRIPTION SECOND FLOOR PLAN.
BY ARCHT. HOWARD DALY

FORMAT BLUEPRINT

CONDITION GOOD

1380

NUMBER: 1004

FOLDER/BOX: BOX 36

CLIENT MORLEY ADIRONDACK HOTEL CO.

LOCATION LAKE PLEASANT, NY

DATE 1910

SCALE 1/8"

DESCRIPTION THIRD FLOOR PLAN
BY ARCH: HOWARD DALY

FORMAT BLUEPRINT

CONDITION GOOD

1380

NUMBER: 1005

FOLDER/BOX: Box 36

CLIENT MORLEY ADIRONDACK HOTEL CO.

LOCATION LAKE PLEASANT, N.Y.

DATE 1916

SCALE 1/8"

DESCRIPTION SECTION AND DETAILS
BY ARCHT. HOWARD DALY

FORMAT BLUEPRINT

CONDITION GOOD

1380

NUMBER: 1006

FOLDER/BOX: BOX 22
FOLDER 5

CLIENT MORLEY ADIRONDACK HOTEL CO.

LOCATION LAKE PLEASANT, N.Y.

DATE

SCALE 1" = 25'

DESCRIPTION GRADE ELEVATIONS OF SITE

FORMAT BLUEPRINT

CONDITION GOOD

1380

NUMBER: 1007

FOLDER/BOX: BOX 36

CLIENT MORLEY ADIRONDACK HOTEL CO.

LOCATION LAKE PLEASANT, N.Y.

DATE 1916

SCALE 1/8"

DESCRIPTION EAST ELEVATION
BY ARCH. HOWARD DALY

FORMAT BLUEPRINT

CONDITION GOOD

1380

NUMBER: 1008

FOLDER/BOX: BOX 36

CLIENT MORLEY ADIRONDACK HOTEL CO.

LOCATION LAKE PLEASANT, NY

DATE 1916

SCALE $\frac{1}{8}''$

DESCRIPTION FOUNDATION PLAN
BY ARCH. HOWARD DALY

FORMAT BLUEPRINT

CONDITION GOOD

1380

NUMBER: 1009

FOLDER/BOX: BOX 36

CLIENT MORLEY ADIRONDACK HOTEL CO.

LOCATION LAKE PLEASANT, N.Y.

DATE 1916

SCALE $\frac{1}{8}$ "

DESCRIPTION ROOF PLAN
BY ARCH: HOWARD DALY

FORMAT BLUEPRINT

CONDITION GOOD

1380

NUMBER: 1010

FOLDER/BOX: Box 36

CLIENT MORLEY ADIRONDACK HOTEL CO.

LOCATION LAKE PLEASANT, N.Y.

DATE 1916

SCALE 1/8"

DESCRIPTION FIRST FLOOR PLAN
BY ARCH. HOWARD DALY

FORMAT BLUEPRINT

CONDITION GOOD

1380

NUMBER: 1011

FOLDER/BOX: BOX 22,
FOLDER 5

CLIENT MORLEY ADIRONDACK HOTEL CO.

LOCATION LAKE PLEASANT, N.Y.

DATE

SCALE

DESCRIPTION ROUGH SKETCH OF TERRACE

FORMAT TRACING PAPER

CONDITION GOOD

1380

NUMBER: 1012

FOLDER/BOX: BOX 36

CLIENT MORLEY ADIRONDACK HOTEL CO.

LOCATION LAKE PLEASANT, N.Y.

DATE

SCALE

DESCRIPTION PERSPECTIVE
SKETCH OF AREA

FORMAT TRACING PAPER

CONDITION GOOD

1380

NUMBER: 1013

FOLDER/BOX: FOLDER 36

CLIENT MORLEY ADIRONDACK HOTEL CO.

LOCATION LAKE PLEASANT, N.Y.

DATE

SCALE

DESCRIPTION ^{PLAN} SKETCH w/ SOME GRADING MEASUREMENTS

FORMAT TRACING PAPER

CONDITION POOR

1380

NUMBER: 1014

FOLDER/BOX: BOX 22,
FOLDER 5

CLIENT MORLEY ADIRONDACK HOTEL CO.

LOCATION LAKE PLEASANT, NY

DATE

SCALE

DESCRIPTION PERSPECTIVE SKETCH OF HOTEL &
APPROX. WALKWAY

FORMAT TRACING PAPER.

CONDITION GOOD

1380

NUMBER: 1015

FOLDER/BOX: BOX 36

CLIENT MORLEY ADIRONDACK HOTEL CO.

LOCATION LAKE PLEASANT, N.Y.

DATE

SCALE

DESCRIPTION ROUGH PLAN FOR ENTRY

FORMAT TRACING - PAPER

CONDITION GOOD

1380

NUMBER: 10/6

FOLDER/BOX: BOX 36

CLIENT MORLEY ADIRONDACK HOTEL CO.

LOCATION LAKE PLEASANT, N.Y.

DATE

SCALE

DESCRIPTION PERSPECTIVE SKETCH OF HOTEL &
ARBOUR WALKWAY

FORMAT INK ON TRACING PAPER

CONDITION GOOD

1380

NUMBER: 1017

FOLDER/BOX: BOX 36

CLIENT MORLEY ADIRONDACK HOTEL CO.

LOCATION LAKE PLEASANT, N.Y.

DATE

SCALE

DESCRIPTION POUGHKEEPSIE FOR LANDSCAPE

FORMAT TRACING PAPER

CONDITION FAIR

1380

NUMBER: 1018

FOLDER/BOX: 36?

CLIENT MORLEY ADIRONDACK HOTEL CO.

LOCATION LAKE PLEASANT, N.Y.

DATE

SCALE

DESCRIPTION ROUGH SKETCH IN GARDEN

FORMAT TRACING PAPER

CONDITION FAIR

1380

NUMBER: 1019

FOLDER/BOX: FOLDER 36

CLIENT MORLEY ADIRONDACK HOTEL CO.

LOCATION LAKE PLEASANT, NY.

DATE 1917

SCALE FS.

DESCRIPTION SIGN POSTS FOR HOTEL

FORMAT TRACING PAPER

CONDITION GOOD

1380

NUMBER: 1020

FOLDER/BOX: FOLDER 36

CLIENT MORLEY ADIRONDACK HOTEL CO.

LOCATION LAKE PLEASANT, N.Y.

DATE 1917

SCALE

DESCRIPTION DETAIL OF SUPPORTS AND LIGHTING -
SIGNPOSTS

FORMAT TRACING PAPER

CONDITION GOOD

1380

NUMBER: 1021

FOLDER/BOX: FOLDER 36

CLIENT MORLEY ADIRONDACK HOTEL CO.

LOCATION LAKE PLEASANT, N.Y.

DATE 1917

SCALE F.S.

DESCRIPTION SIGN BOARD FOR HOTEL

FORMAT TRACING PAPER

CONDITION GOOD

1380

NUMBER: 1022

FOLDER/BOX: BOX 36

CLIENT MORLEY ADIRONDACK HOTEL CO.

LOCATION LAKE PLEASANT, N.Y.

DATE 1916

SCALE

DESCRIPTION PERSPECTIVE SHOWING LANDSCAPE DEVELOPMENT

FORMAT PENCIL & CRAYON ON TRACING PAPER

CONDITION GOOD

1380

NUMBER: 1023

FOLDER/BOX: BOX 36

CLIENT MORLEY ADIRONDACK HOTEL CO.

LOCATION LAKE PLEASANT, N.Y.

DATE

SCALE $\frac{1}{8}$ "

DESCRIPTION SKETCH SECTION & ELEVATION FOR
LANDSCAPE DEVELOPMENT

FORMAT PENCIL & CRAYON ON TRACING PAPER

CONDITION GOOD

1380

NUMBER: 1024

FOLDER/BOX: FOLDER 36

CLIENT MORLEY ADIRONDACK HOTEL CO.

LOCATION LAKE PLEASANT, N.Y.

DATE

SCALE $\frac{1}{8}$ "

DESCRIPTION SKETCH PLAN SHOWING LANDSCAPE
DEVELOPMENT

FORMAT PENCIL & CRAYON ON TRACING PAPER

CONDITION GOOD

1380

NUMBER: 1025

FOLDER/BOX: FOLDER 37

CLIENT MORLEY ADIRONDACK HOTEL CO.

LOCATION LAKE PLEASANT, N.Y.

DATE 1917

SCALE F.S.

DESCRIPTION SIGNBOARDS FOR THE HOTEL

FORMAT HEAVY PAPER - ?

CONDITION GOOD; OVERSIZED

1380

NUMBER: 1026

FOLDER/BOX: FOLDER 37

CLIENT MORLEY ADIRONDACK HOTEL CO.

LOCATION LAKE PLEASANT, N.Y.

DATE 1917

SCALE $\frac{1}{8}$ "

DESCRIPTION DIAGRAM OF TENNIS COURTS

FORMAT TRACING PAPER

CONDITION GOOD

1380

NUMBER: 1027

FOLDER/BOX: BOX 36

CLIENT MORLEY ADIRONDACK HOTEL CO

LOCATION LAKE PLEASANT, NY

DATE 1916

SCALE 40' = 1"

DESCRIPTION TOPOGRAPHICAL SURVEY OF PROPERTY

FORMAT MYLAR

CONDITION GOOD

1380

NUMBER: 1028

FOLDER/BOX: BOX 36

CLIENT MORLEY ADIRONDACK HOTEL CO.

LOCATION LAKE PLEASANT, N.Y.

DATE 1917

SCALE

DESCRIPTION PROFILE OF ENTRANCE DRIVE

FORMAT GRIDDED PROFILE PAPER

CONDITION GOOD

1380

NUMBER: 1029

FOLDER/BOX: BOX 36

CLIENT MORLEY ADIRONDACK HOTEL CO.

LOCATION LAKE PLEASANT, N.Y.

DATE 1917

SCALE 1/4"

DESCRIPTION SKETCH FOR ARBOR AT TAP AND WINE ROOM
ENTRANCE WITH ATTACHED NOTES

FORMAT TRACING PAPER & NOTE PAPER

CONDITION GOOD

1380

NUMBER: 1030

FOLDER/BOX: Box 36

CLIENT MORLEY ADIRONDACK HOTEL CO.

LOCATION LAKE PLEASANT, NY

DATE

SCALE 1/4"

DESCRIPTION ARBOR PLAN AND SECTION

FORMAT BLUEPRINT

CONDITION GOOD

1380

NUMBER: 1031

FOLDER/BOX: BOX 36

CLIENT MORLEY AL-IRONPACK HOTEL CO.

LOCATION LAKE PLEASANT, N.Y.

DATE 1919

SCALE 1/4"

DESCRIPTION DETAIL OF ARBOR

FORMAT TRACING PAPER

CONDITION GOOD

1380

NUMBER: 1032

FOLDER/BOX: BOX 22,
FOLDER 5

CLIENT MORLEY ADIRONDACK HOTEL CO.

LOCATION LAKE PLEASANT, N.Y.

DATE 1918

SCALE 1" = 40'

DESCRIPTION PLAN OF HOTEL SHOWING LOCATION OF LIGHTS

FORMAT TRACING PAPER

CONDITION GOOD

1380

NUMBER: 1033

FOLDER/BOX: FOLDER 37

CLIENT MORLEY ADIRONDACK HOTEL CO.

LOCATION LAKE PLEASANT, N.Y.

DATE

SCALE $\frac{1}{8}''$

DESCRIPTION STAKING PLAN

FORMAT TRACING PAPER

CONDITION GOOD

1380

NUMBER: 1034

FOLDER/BOX: BOX 36

CLIENT MORLEY ADIRONDACK HOTEL CO.

LOCATION LAKE PLEASANT, N.Y.

DATE

SCALE 1/4"

DESCRIPTION SKETCH FOR ARBOR AT TAP+WINE
ROOM ENTRANCE

FORMAT TRACING PAPER

CONDITION GOOD

1380

NUMBER: 1035

FOLDER/BOX: FOLDER 37

CLIENT MORLEY ADIPONDACK HOTEL CO.

LOCATION LAKE PLEASANT, N.Y.

DATE 1917

SCALE F.S.

DESCRIPTION SIGNBOARDS FOR HOTEL

FORMAT TRACING PAPER

CONDITION GOOD

1380

NUMBER: 1036

FOLDER/BOX: FOLDER 37

CLIENT MORLEY ADIRONLACK HOTEL CO.

LOCATION LAKE PLEASANT, N.Y.

DATE

SCALE 1/8"

DESCRIPTION DETAIL OF ENTRANCE COURT

FORMAT MYLAR

CONDITION GOOD

1380

NUMBER: 1037

FOLDER/BOX: FOLDER 31

CLIENT MORLEY ADIRONDACK HOTEL CO.

LOCATION LAKE PLEASANT, NY.

DATE 1917

SCALE 1" = 40'

DESCRIPTION STAKING PLAN OF SERVICE ROAD

FORMAT MYLAR

CONDITION GOOD

#1: 1330

NUMBER: 1038

FOLDER/BOX: FOLDER 37

CLIENT ROBERT CARRIER

LOCATION LOUISVILLE, KY.

DATE 1913

SCALE 1" = 20'

DESCRIPTION GENERAL PLANTING PLAN

FORMAT BLUEPRINT

CONDITION GOOD; OVERSIZED

1380

NUMBER: 1039

FOLDER/BOX: BOX 37

CLIENT ROBERT CARRIER

LOCATION MEMPHIS, TENN.

DATE 1973

SCALE F.S.

DESCRIPTION DETAILS OF DOUBLE HUNG WINDOWS &
DOOR FRAMES FOR SERVICE WING

FORMAT BLUEPRINT

CONDITION GOOD

1380

NUMBER: 1040

FOLDER/BOX: BOX 37

CLIENT ROBERT CARRICK

LOCATION MEMPHIS, TENN.

DATE 1973

SCALE 3/4" = 1 FS

DESCRIPTION SLEEPING PORCH WINDOWS

FORMAT BLUEPRINT

CONDITION GOOD

1380

NUMBER: 1041

FOLDER/BOX: BOX 37

CLIENT ROBERT CARLIER

LOCATION MEMPHIS, TENN.

DATE 1973

SCALE F.S.

DESCRIPTION DETAILS OF TYPE "D" WINDOWS &
DOOR FROM LIVING PORCH TO TERRACE

FORMAT BLUEPRINT

CONDITION GOOD

1380

NUMBER: 1042

FOLDER/BOX: BOX 37

CLIENT ROBERT CARRICK

LOCATION MEMPHIS, TENN.

DATE

SCALE F.S.

DESCRIPTION DETAIL FOR GATE POST CAP

FORMAT F. CEMENT

CONDITION

1380

NUMBER: 1048

FOLDER/BOX: Box 37

CLIENT ROBERT CARRER

LOCATION MEMPHIS, TENN.

DATE 1923

SCALE $\frac{3}{4}$ " = F.S.

DESCRIPTION DETAILS OF STAIR WINDOW

FORMAT BLUEPRINT

CONDITION GOOD

1380

NUMBER: 1044

FOLDER/BOX: BOX 37

CLIENT ROBERT CARVIEK.

LOCATION MEMPHIS TENN.

DATE 1923

SCALE F.S.

DESCRIPTION DETAILS OF STONE TRIM - DINING ROOM &
LIVING ROOM AT WINDOWS

FORMAT BLUEPRINT

CONDITION GOOD

1380

NUMBER: 1045

FOLDER/BOX: BOX 31

CLIENT ROBERT CARPENTER

LOCATION MEMPHIS, TENN.

DATE

SCALE 3/4" = 1' F.S.

DESCRIPTION DETAILS OF DOORS & FRAMES

FORMAT PLOTTING

CONDITION GOOD

1380

NUMBER: 1046

FOLDER/BOX: BOX 31

CLIENT ROBERT CARKER

LOCATION MEMPHIS, TENN.

DATE 1923

SCALE $\frac{1}{2}$ " = F.S.

DESCRIPTION DETAILS OF STONE FRAMES FOR
LIVING ROOM BAY

FORMAT BLUEPRINT

CONDITION GOOD

1380

NUMBER: 1047

FOLDER/BOX: FOLDER 37

CLIENT ROBERT CARRIER

LOCATION MEMPHIS, TENN.

DATE 1973

SCALE F.S.

DESCRIPTION DETAILS OF WINDOW No. D-171

FORMAT BLUEPRINT

CONDITION GOOD

1380

NUMBER: 1048

FOLDER/BOX: FOLDER 37

CLIENT ROBERT CARRIK

LOCATION MEMPHIS, TENN.

DATE

SCALE F.S.

DESCRIPTION SKETCH DETAIL OF SUNDIAL

FORMAT BLUEPRINT

CONDITION GOOD

1380

NUMBER: 1049

FOLDER/BOX: BOX 37

CLIENT ROBERT CARRIER

LOCATION LOUISVILLE, KY.

DATE 1913

SCALE

DESCRIPTION DETAIL PLANTING PLANS OF HERBACEOUS
BORDERS

FORMAT BLUEPRINT

CONDITION GOOD

1380

NUMBER: 1050

FOLDER/BOX: FOLDER 38

CLIENT ROBERT CARRIER

LOCATION LOUISVILLE, KY.

DATE 1913

SCALE $\frac{1}{8}$ "

DESCRIPTION PLAN FOR PLANTING ABOUT THE
OVERLOOK AND ENTRANCE GATES

FORMAT BLUEPRINT

CONDITION GOOD

1380

NUMBER: 1051

FOLDER/BOX: BOX 37

CLIENT ROBERT CARRIER

LOCATION MEMPHIS, TENN.

DATE 1923

SCALE 1/4"

DESCRIPTION WINDOW MEASUREMENTS ON ELEVATIONS -
BY: CRITTALL CASEMENT WINDOW CO.

FORMAT BLUEPRINT

CONDITION GOOD

#1380

NUMBER: 1052

FOLDER/BOX: BOX 37

CLIENT R. CARRIER

LOCATION MEMPHIS, TENN.

DATE 1973

SCALE 1/4"

DESCRIPTION WINDOW ELEVATIONS & DETAILS
BY: CRITTALL CASEMENT WINDOW CO.

FORMAT BLUEPRINT

CONDITION GOOD

1380

NUMBER: 1053

FOLDER/BOX: BOX 37

CLIENT R. CARRIER

LOCATION MEMPHIS, TENN.

DATE 1923

SCALE 1/2" = F.S.

DESCRIPTION WINDOW DETAILS.
BY: CRITTALL CASEMENT WINDOW CO.

FORMAT BLUEPRINT

CONDITION GOOD

1380

NUMBER: 1054

FOLDER/BOX: BOX 37

CLIENT R. CARRIER

LOCATION MEMPHIS, TENN.

DATE 1923

SCALE $\frac{1}{2}$ " = 1' F.S.

DESCRIPTION WINDOW DETAILS
BY: CRITTALL CASEMENT WINDOW CO.

FORMAT BLUEPRINT

CONDITION GOOD

1380

NUMBER: 1055

FOLDER/BOX: BOX 37

CLIENT R. CARRIER

LOCATION MEMPHIS, TENN.

DATE 1923

SCALE F.S.

DESCRIPTION WINDOW SECTIONS
BY: CRITTALL CASEMENT WINDOW CO.

FORMAT BLUEPRINT

CONDITION GOOD

1380

NUMBER: 1056

FOLDER/BOX: BOX 37

CLIENT R. CARRIER

LOCATION MEMPHIS, TENN.

DATE 1923

SCALE 1/2" = F.S.

DESCRIPTION WINDOW SECTIONS
BY: CRITTALL CASEMENT WINDOW CO.

FORMAT BLUEPRINT

CONDITION GOOD

1380

NUMBER: 1057

FOLDER/BOX: BOX 37

CLIENT R. CARRIER

LOCATION MEMPHIS, TENN.

DATE 1923

SCALE 1/2" = F.S.

DESCRIPTION WINDOW DETAILS
BY: CRITTALL CASEMENT WINDOW CO.

FORMAT BLUEPRINT

CONDITION GOOD

1380

NUMBER: 1058

FOLDER/BOX: BOX 37

CLIENT P. CARRIER

LOCATION MEMPHIS, TENN.

DATE 1923

SCALE 3/4" = 1' S.

DESCRIPTION DETAILS OF DOOR J-127 & SCREENS

FORMAT BLUEPRINT

CONDITION GOOD

1380

NUMBER: 1059

FOLDER/BOX: BOX 37

CLIENT R. CARLSON

LOCATION MEMPHIS, TENN.

DATE 1973

SCALE 3/4"

DESCRIPTION STONE & CONSTRUCTION DETAILS
(ARCHES IN ENTRANCE HALL)

FORMAT BLUEPRINT

CONDITION GOOD

1380

NUMBER: 1060

FOLDER/BOX: Box 31

CLIENT R. CARPNER

LOCATION MENA HOUSE, FLORIDA

DATE 1923

SCALE 1/2"

DESCRIPTION INTERIOR DETAILS - KITCHEN & PANTRIES

FORMAT BLUEPRINT

CONDITION GOOD

1380

NUMBER: 1061

FOLDER/BOX: BOX 37

CLIENT R. CARRIER

LOCATION MEMPHIS, TENN.

DATE 1923

SCALE 1/2" = F.S.

DESCRIPTION DOOR DETAILS

FORMAT BLUEPRINT

CONDITION GOOD

1380

NUMBER: 1062

FOLDER/BOX: BOX 37

CLIENT R. CAPETER

LOCATION MEMPHIS TENN.

DATE 1923

SCALE 3/4"

DESCRIPTION INTERIOR DETAILS - BATH ROOMS #344

FORMAT BLUEPRINT

CONDITION GOOD

#1380

NUMBER: 1063

FOLDER/BOX: Box 37

CLIENT R. CARTER

LOCATION MEDICAL CENTER

DATE 1923

SCALE 3/4"

DESCRIPTION CONSTRUCTION DETAILS

FORMAT BLUEPRINT

CONDITION GOOD

1380

NUMBER: 1064

FOLDER/BOX: BOX 37

CLIENT R. CARRIER

LOCATION MEMPHIS, TENN.

DATE 1923

SCALE $\frac{1}{2}$ " = F.S.

DESCRIPTION INTERIOR ELEVATIONS - ANTE ROOM

FORMAT BLUEPRINT

CONDITION GOOD

1380

NUMBER: 1065

FOLDER/BOX: Box 38

CLIENT R. CARRIER

LOCATION MEMPHIS, TENN.

DATE 1923

SCALE F.S.

DESCRIPTION DETAILS OF CUPBOARDS IN KITCHEN &
PANTRIES

FORMAT BLUEPRINT

CONDITION GOOD

1380

NUMBER: 1066

FOLDER/BOX: BOX 38

CLIENT R. CARRIER

LOCATION MEMPHIS, TENN.

DATE 1923

SCALE 1/2" = 1 F.S.

DESCRIPTION DETAIL OF BALUSTRADE

FORMAT BLUEPRINT

CONDITION GOOD

1380

NUMBER: 1067

FOLDER/BOX: BOX 38

CLIENT R. CARRER

LOCATION MEMPHIS, TENN.

DATE 1923

SCALE 1/2"

DESCRIPTION ELEVATIONS of MEN'S WARDROBE - Closet in
Bath # 1

FORMAT BLUEPRINT

CONDITION GOOD

1380

NUMBER: 1068

FOLDER/BOX: BOX 38

CLIENT R. CARTER

LOCATION MEMPHIS TENN

DATE 1923

SCALE F.S.

DESCRIPTION DETAIL OF MARBLE CONSOLE FOR
WOMEN'S ROOM

FORMAT BLUEPRINT

CONDITION GOOD

1380

NUMBER: 1069

FOLDER/BOX: BOX 38

CLIENT R. CARKEE

LOCATION MEMPHIS, TENN.

DATE 1923

SCALE 1/2"

DESCRIPTION ELEVATIONS OF MENS & WOMENS
DRESSING ROOM

FORMAT BLUEPRINT

CONDITION GOOD

1380

NUMBER: 1070

FOLDER/BOX: BOX 38

CLIENT R. CARRIER

LOCATION MEMPHIS, TENN.

DATE 1923

SCALE 1/2"

DESCRIPTION ELEVATIONS & DETAILS OF INNER HALL

FORMAT BLUEPRINT

CONDITION GOOD

1380

NUMBER: 1071

FOLDER/BOX: Box 38

CLIENT R. CARPENTER

LOCATION MEMPHIS, TENN.

DATE 1923

SCALE 1/2" = 1' F.S.

DESCRIPTION INTERIOR DETAILS - SLEEPING PORCH

FORMAT BLUEPRINT

CONDITION GOOD

1380

NUMBER: 1072

FOLDER/BOX: BOX 38

CLIENT R. CARRIER

LOCATION MEMPHIS, TENN.

DATE 1923

SCALE 1/2" = F.S.

DESCRIPTION INTERIOR DETAILS - MRS. CARRIER'S
DRESSING ROOM

FORMAT BLUEPRINT

CONDITION FAIR

1380

NUMBER: 1073

FOLDER/BOX: BOX 38

CLIENT R. CARRIEN

LOCATION MEMPHIS, TENN.

DATE 1923

SCALE 1/2"

DESCRIPTION INTERIOR DETAILS - LIVING PORCH

FORMAT BLUEPRINT

CONDITION FAIR

1380

NUMBER: 1074

FOLDER/BOX: BOX 38

CLIENT R. CARRIER

LOCATION MEMPHIS, TENN.

DATE 1983

SCALE 1/2"

DESCRIPTION INTERIOR DETAILS - BEDROOM # 4

FORMAT BLUEPRINT

CONDITION GOOD

1380

NUMBER: 1075

FOLDER/BOX: BOX 38

CLIENT R. CARTER.

LOCATION MEMPHIS TENN.

DATE 1973

SCALE $\frac{1}{2}$ "

DESCRIPTION ELEVATIONS OF LEADED GLASS-SECOND
FLOOR

FORMAT BLUEPRINT

CONDITION GOOD

1380

NUMBER: 1076

FOLDER/BOX: Box 38

CLIENT R. CARRIER

LOCATION MEMPHIS, TENN.

DATE 1983

SCALE 1/2"

DESCRIPTION LEADED GLASS - FIRST FLOOR

FORMAT BLUEPRINT

CONDITION GOOD

1380

NUMBER: 1077

FOLDER/BOX: BOX 38

CLIENT R. CARLIER

LOCATION MEMPHIS, TENN

DATE 1923

SCALE FS

DESCRIPTION DETAILS OF TYPICAL PLANK FRAME
WINDOWS

FORMAT BLUEPRINT

CONDITION GOOD

1380

NUMBER: 1078

FOLDER/BOX: BOX 38

CLIENT R. CARRICK

LOCATION MEMPHIS TENN.

DATE 1923

SCALE F.S.

DESCRIPTION DETAIL OF NEWEL POST FOR MAIN STAIR -
AT SECOND FLOOR

FORMAT BLUEPRINT

CONDITION GOOD

1380

NUMBER: 1079

FOLDER/BOX: BOX 38

CLIENT R. CARRIEN

LOCATION MEMPHIS, TENN.

DATE 1923

SCALE 1/2"

DESCRIPTION DETAILS - MRS. CARRIEN'S BEDROOM

FORMAT BLUEPRINT

CONDITION GOOD

1380

NUMBER: 1080

FOLDER/BOX: BOX 38

CLIENT R. CARRIERS

LOCATION MEMPHIS, TENN.

DATE 1973

SCALE F.S.

DESCRIPTION DETAILS - MRS. CARRIERS BEDROOM

FORMAT BLUEPRINT

CONDITION GOOD

1380

NUMBER: 1081

FOLDER/BOX: BOX 38

CLIENT R. CARRIEE

LOCATION DIE MARIE TEMPL.

DATE 1923

SCALE F.S.

DESCRIPTION CUT STONE DETAILS

FORMAT BLUEPRINT

CONDITION GOOD

1380

NUMBER: 1082

FOLDER/BOX: BOX 38

CLIENT R. BARTON

LOCATION MEMPHIS, TENN.

DATE 1983

SCALE $\frac{1}{4}" = 3/4"$

DESCRIPTION DETAIL OF BRICK WALKS

FORMAT BLUEPRINT

CONDITION GOOD

1380

NUMBER: 1083

FOLDER/BOX: BOX 39

CLIENT R. CALHOUN

LOCATION MEMPHIS TENN.

DATE 1973

SCALE 1/2" = 1' F.S.

DESCRIPTION LINEN ROOM DETAILS

FORMAT BLUEPRINT

CONDITION GOOD

1380

NUMBER: 1084

FOLDER/BOX: Box 39

CLIENT P. CARRIE

LOCATION MEMPHIS, TENN.

DATE 1923

SCALE 1/2"

DESCRIPTION CHIMNEY DETAILS

FORMAT BLUEPRINT

CONDITION GOOD

1380

NUMBER: 1085

FOLDER/BOX: Box 39

CLIENT R. CARRICK

LOCATION MEMPHIS, TENN.

DATE 1923

SCALE $\frac{3}{4}$ "

DESCRIPTION STONE FIREPLACE DETAILS

FORMAT BLUEPRINT

CONDITION GOOD

1380

NUMBER: 1086

FOLDER/BOX: BOX 39

CLIENT R. CARTER

LOCATION MEMPHIS, TENN.

DATE 1923

SCALE $\frac{1}{2}$ " = 4' F.S.

DESCRIPTION REFLECTED CEILING PLAN - LIVING ROOM

FORMAT BLUEPRINT

CONDITION GOOD

1380

NUMBER: 1087

FOLDER/BOX: BOX 39

CLIENT R. CARPENTER

LOCATION MEMPHIS, TENN.

DATE 1923

SCALE $\frac{1}{2}$ " = F.S.

DESCRIPTION DETAILS OF RADIATOR GRILLES

FORMAT BLUEPRINT

CONDITION GOOD

1380

NUMBER: 1088

FOLDER/BOX: BOX 39

CLIENT R. CARRIEM

LOCATION MEDFORD, TENN.

DATE 1983

SCALE $\frac{3}{4}'' \text{ \& } 3'' = 1'$

DESCRIPTION DETAILS OF GRILLES IN ENTRANCE HALL

FORMAT BLUEPRINT

CONDITION GOOD

1380

NUMBER: 1089

FOLDER/BOX: Box 39

CLIENT R. CARRIER

LOCATION MEMPHIS, TENN.

DATE 1973

SCALE 1/2"

DESCRIPTION INTERIOR DETAILS - BATH ROOMS #1 & #2

FORMAT BLUEPRINT

CONDITION GOOD

1380

NUMBER: 1090

FOLDER/BOX: BOX 39

CLIENT R. CAMPBELL

LOCATION MEADOWS, TENN.

DATE 1973

SCALE 1/2"

DESCRIPTION INTERIOR DETAILS - BED ROOMS # 2 & 3

FORMAT BLUEPRINT

CONDITION GOOD

1380

NUMBER: 1091

FOLDER/BOX: BOX 39

CLIENT R. CANNON

LOCATION MEMPHIS TENN.

DATE 1923

SCALE 1/2" = 1 F.S.

DESCRIPTION DETAILS OF CUPBOARD - DRESSING ROOM #2

FORMAT BLUEPRINT

CONDITION GOOD

1380

NUMBER: 1092

FOLDER/BOX: BOX 39

CLIENT R. PARLER

LOCATION MEMPHIS, TENN.

DATE 1923

SCALE 1/4"

DESCRIPTION DETAIL OF PANELING IN REAR HALL & STAIR

FORMAT BLUEPRINT

CONDITION GOOD

1380

NUMBER: 1093

FOLDER/BOX: BOX 39

CLIENT R. BARNETT

LOCATION WASHINGTON, D.C.

DATE 1973

SCALE 1/2"

DESCRIPTION FIRST FLOOR DETAIL OF PANELING IN
REAR HALL.

FORMAT BLUEPRINT

CONDITION GOOD

1380

NUMBER: 1094

FOLDER/BOX: BOX 39

CLIENT R. CARRIER

LOCATION MEMPHIS, TENN.

DATE 1923

SCALE F.S. $1\frac{3}{4}$ "

DESCRIPTION DETAILS OF CURBOKAL ON MAIN STAIRS

FORMAT BLUEPRINT

CONDITION GOOD

#1380

NUMBER: 1095

FOLDER/BOX: FOLDER 38

CLIENT R. CARRIER

LOCATION MEMPHIS, TENN.

DATE

SCALE

DESCRIPTION PERSPECTIVE OF STUDY & WEST ELEVATION,
SKETCH PLAN OF DINING ROOM,
LOGGIA & STUDY

FORMAT MOUNTED TRACING PAPER (PENCIL & CRAYON)

CONDITION FAIR

1380

NUMBER: 1096

FOLDER/BOX: BOX 10

CLIENT R. CARPENTER

LOCATION SARLIS, MISSISSIPPI

DATE

SCALE

DESCRIPTION MEMO SKETCH--TREATMENT OF BOYS
PROPERTY

FORMAT TRACING PAPER

CONDITION GOOD

1380

NUMBER: 1097

FOLDER/BOX: FOLDER 38

CLIENT R. CAMERON

LOCATION MEMPHIS, TENN.

DATE

SCALE

DESCRIPTION PERSPECTIVE SKETCH - GUEST SITTING
ROOM

FORMAT TRACING PAPER

CONDITION FAIR

1380

NUMBER: 1098

FOLDER/BOX: FOLDER 38

CLIENT R. CARRIER

LOCATION MEMPHIS, TENN.

DATE

SCALE

DESCRIPTION PERSPECTIVE SKETCH OF EAST ELEVATION

FORMAT MOUNTED TRACING PAPER (PENCIL & CRAYON)

CONDITION FAIR

1380

NUMBER: 1099

FOLDER/BOX: FOLDER 38

CLIENT R. CARRICK

LOCATION THE ALPHEIA FENIAL

DATE

SCALE

DESCRIPTION PERSPECTIVE SKETCH - WEST ELEVATION

FORMAT MOUNTED TRACING PAPER (INK & CRAYON)

CONDITION GOOD

1380

NUMBER: 1100

FOLDER/BOX: FOLDER 38

CLIENT R. CARLIER

LOCATION MEMPHIS, TENN.

DATE

SCALE

DESCRIPTION PERSPECTIVE SKETCH OF DINING ROOM

FORMAT MOUNTED TRACING PAPER (PENCIL & CRAYON)

CONDITION GOOD

1380

NUMBER: 1101

FOLDER/BOX: Box 22,
FOLDER E

CLIENT R. CARRICK

LOCATION MEMPHIS, TENN.

DATE 1982

SCALE 1/8"

DESCRIPTION SECOND FLOOR PLAN

FORMAT TRACING PAPER

CONDITION GOOD

1380

NUMBER: 1102

FOLDER/BOX: BOX 221
F. 5

CLIENT R. CARRIER.

LOCATION AIR MAINE, TENN.

DATE 1922

SCALE 1/8"

DESCRIPTION SECOND FLOOR PLAN - SCENE "C"

FORMAT TRACING PAPER

CONDITION GOOD

1380

NUMBER: 1103

FOLDER/BOX: BOX 22
F. 5

CLIENT R. CARPENT

LOCATION MEMPHIS, TENN.

DATE 1922

SCALE 1/8"

DESCRIPTION SECOND FLOOR PLAN - SCHEMATIC "A"

FORMAT TRACING PAPER

CONDITION GOOD

1380

NUMBER: 1104

FOLDER/BOX: BOX 22,
F. 5

CLIENT R. CARRIER

LOCATION MEMPHIS, TENN.

DATE 1922

SCALE 1/8"

DESCRIPTION SECOND FLOOR PLAN - SECTION 1181

FORMAT TRACING PAPER

CONDITION GOOD

1380

NUMBER: 1105

FOLDER/BOX: BOX 22,
F. 5

CLIENT R. CARRIER

LOCATION MEMPHIS, TENN.

DATE 1972

SCALE 1/8"

DESCRIPTION FIRST FLOOR PLAN - SCHEME "B"

FORMAT TRACING PAPER

CONDITION GOOD

1380

NUMBER: 1106

FOLDER/BOX: BOX 22
F.5

CLIENT R. CARRER

LOCATION MEMPHIS, TENN.

DATE 1972

SCALE 1/8"

DESCRIPTION FIRST FLOOR PLAN - SECTION "C"

FORMAT TRACING PAPER

CONDITION GOOD

1380

NUMBER: 1107

FOLDER/BOX: BOX 221
F. 52

CLIENT R. CAPRIEN

LOCATION MEMPHIS, TENN.

DATE 1922

SCALE 1/8"

DESCRIPTION FIRST FLOOR PLAN

FORMAT TRACING PAPER

CONDITION GOOD

1380

NUMBER: 1108

FOLDER/BOX: BOX 22
F. E.

CLIENT R. CARRIER

LOCATION MEMPHIS, TENN.

DATE 1982

SCALE 1/8"

DESCRIPTION FIRST FLOOR PLAN

FORMAT TRACING PAPER

CONDITION GOOD

1380

NUMBER: 1109

FOLDER/BOX: BOX 39

CLIENT J.V. FITTS

LOCATION BUTLER PA.

DATE

SCALE

DESCRIPTION EXTRACTS FROM FIELD BOOK # 32
SHOWING LOCATION OF N.W. COR. OF PROPERTY

FORMAT GRIDDED PROFILE PAPER

CONDITION GOOD

1380

NUMBER: 1110

FOLDER/BOX: BOX 39

CLIENT J.V. RITTS

LOCATION BUTLER, PA.

DATE 1919

SCALE

DESCRIPTION ROAD PROFILES

FORMAT GRIDDED PROFILE PAPER

CONDITION GOOD; OVERSIZED

1380

NUMBER: 1111

FOLDER/BOX: BOX 40

CLIENT J. V. RITTS

LOCATION BUTLER, PA

DATE 1919

SCALE

DESCRIPTION ROAD SECTIONS

FORMAT GRIDDED PROFILE PAPER

CONDITION GOOD; OVERSIZED

1380

NUMBER: 1112

FOLDER/BOX: BOX 39

CLIENT J.V. RITTS

LOCATION BUTLER, PA.

DATE

SCALE

DESCRIPTION PRELIMINARY ROAD SECTIONS

FORMAT GRIDDED PROFILE PAPER

CONDITION GOOD; OVERSIZED

1380

NUMBER: 1113

FOLDER/BOX: BOX 39

CLIENT J. V. RITTS

LOCATION BUTLER, PA.

DATE 1928

SCALE

DESCRIPTION ROAD PROFILES - McKEAM ST. EXTENSION

FORMAT GRIDDED PROFILE PAPER

CONDITION GOOD

1380

NUMBER: 1114

FOLDER/BOX: Box 40

CLIENT J. V. RITTS

LOCATION BUTLER, KA.

DATE 1929

SCALE

DESCRIPTION ROAD LAYOUT - SOUTHERN SUBDIVISION
OF PROPERTY

FORMAT ^{SEPIA ON}
GRIDDED PROFILE PAPER

CONDITION GOOD; OVERSIZED

1380

NUMBER: 1115

FOLDER/BOX: BOX 40

CLIENT J. V. RITTS

LOCATION BUTLER, PA.

DATE 1917

SCALE

DESCRIPTION PLAN & PROFILE OF BOULEVARD

FORMAT GRIDDED PROFILE PAPER

CONDITION GOOD; OVERSIZED

1380

NUMBER: 1116

FOLDER/BOX: BOX 40

CLIENT J.V. FITTS

LOCATION BUTLER, PA

DATE 1919

SCALE

DESCRIPTION ROAD PROFILES

FORMAT BLUEPRINT

CONDITION FAIR

1380

NUMBER: 1117

FOLDER/BOX: Box 41

CLIENT J.V. RITTS

LOCATION BUTLER, PA.

DATE 1914

SCALE 1" = 300'

DESCRIPTION SKETCH OUTLINE OF ROADS &
TOPOGRAPHY (1)

FORMAT LINEN

CONDITION FAIR

1380

NUMBER: 1118

FOLDER/BOX: BOX 41

CLIENT J. V. FITTS

LOCATION BUTLER, PA.

DATE 1914

SCALE 1" = 300'

DESCRIPTION SKETCH OUTLINE OF ROADS &
TOPOGRAPHY (2)

FORMAT LINEN

CONDITION FAIR

1380

NUMBER: 1119

FOLDER/BOX: BOX 41

CLIENT J.V. PITTS

LOCATION BUTLER, PA.

DATE 1928

SCALE

DESCRIPTION ROAD DETAILS

FORMAT TRACING PAPER

CONDITION FAIR

1380

NUMBER: 1120

FOLDER/BOX: Box 41

CLIENT J.V. RITTS

LOCATION BUTLER, PA.

DATE 1929

SCALE 1" = 40'

DESCRIPTION STUDY FOR EMBELTMENT (ROADS & PLANTING)

FORMAT TRACING PAPER

CONDITION FAIR

1380

NUMBER: 1121

FOLDER/BOX: BOX 41

CLIENT J V RITTS

LOCATION BUTLER, PA.

DATE

SCALE

DESCRIPTION PLAN SHOWING LOCATION OF RITTS'
RESIDENCES

FORMAT TRACING PAPER

CONDITION FAIR

1380

NUMBER: 1122

FOLDER/BOX: FOLDER 38

CLIENT J.V. RITTS

LOCATION BUTLER, PA.

DATE

SCALE

DESCRIPTION PARTIAL PLAN OF SUBDIVISION

FORMAT TRACING PAPER

CONDITION FAIR

1380

NUMBER: 1123

FOLDER/BOX: FOLDER 38

CLIENT J.V. RITTS

LOCATION BUTLER, PA

DATE 1917

SCALE 1" = 100'

DESCRIPTION LAYOUT & REVISIONS OF STREETS -
NORTHERN PORTION OF BOROUGH
OF BUTLER

FORMAT TRACING PAPER

CONDITION FAIR

1380

NUMBER: 1124

FOLDER/BOX: FOLDER 38

CLIENT J.V. RITTS

LOCATION BUTLER, PA.

DATE 1918

SCALE 1" = 100'

DESCRIPTION SKETCH PLAN - EXTENSIONS OF MCKEAN ST.

FORMAT TRACING PAPER

CONDITION FAIR

1380

NUMBER: 1125

FOLDER/BOX: FOLDER 38

CLIENT J. V. RITTS

LOCATION BUTLER, PA.

DATE 1919

SCALE 1" = 40'

DESCRIPTION SKETCH SHOWING EXTENSION OF
MCKEAN ST. TO CORNER OF PROPERTY

FORMAT OF J. V. RITTS
TRACING PAPER

CONDITION POOR; OVERSIZED

1380

NUMBER: 1126

FOLDER/BOX: BOOK 22,
FOLDER 5

CLIENT J.V. RITTS

LOCATION BUTLER, PA.

DATE

SCALE

DESCRIPTION SURVEY OF PROPERTY - SHOWING LOCATION
OF N.W. COR OF PROPERTY

FORMAT BLUEPRINT

CONDITION GOOD

1380

NUMBER: 1127

FOLDER/BOX: BOX 41

CLIENT J. V. RITTS

LOCATION BUTLER, PA.

DATE 1915

SCALE 1" = 300'

DESCRIPTION SKETCH PLAN SHOWING SKELETON
OUTLINE OF ROADS & TOPOGRAPHY

FORMAT BLUEPRINT

CONDITION GOOD

1380

NUMBER: 1128

FOLDER/BOX: BOX 41

CLIENT J. V. RITTS

LOCATION BUTLER, PA.

DATE 1919

SCALE

DESCRIPTION SKETCH SHOWING CONNECTION
OF PROPERTY OF J. V. RITTS TO
BOROUGH OF BUTLER

FORMAT BLUEPRINT

CONDITION GOOD

1380

NUMBER: 1129

FOLDER/BOX: BOX 41

CLIENT J.V. RITTS

LOCATION BUTLER, PA.

DATE

SCALE

DESCRIPTION ROUGH OUTLINE OF STREETS &
TOPOGRAPHY

FORMAT BLUEPRINT

CONDITION GOOD

1380

NUMBER: 1130

FOLDER/BOX: BOX 41

CLIENT J.V. RITTS

LOCATION BUTLER, PA.

DATE 1915

SCALE 1" = 300'

DESCRIPTION SKELETON OUTLINE OF ROAD & TOPOGRAPHY

FORMAT BLUEPRINT

CONDITION GOOD

1380

NUMBER: 1131

FOLDER/BOX: BOX 41

CLIENT J. V. RITTS

LOCATION BUTLER PA.

DATE 1915

SCALE 1" = 800'

DESCRIPTION SKELETON OUTLINE OF ROAD & TOPOGRAPHY

FORMAT BLUEPRINT

CONDITION GOOD

1380

NUMBER: 1132

FOLDER/BOX: BOX 41

CLIENT J. V. RITTS

LOCATION BUTLER, PA.

DATE 1915

SCALE 1" = 300'

DESCRIPTION SKELETON OUTLINE OF ROADS & TOPOGRAPHY

FORMAT BLUEPRINT

CONDITION GOOD

1380

NUMBER: 1133

FOLDER/BOX: BOX 41

CLIENT J. V. RITTS

LOCATION BUTLER, PA.

DATE 1915

SCALE 1" = 300'

DESCRIPTION SKELETON OUTLINE OF ROADS & TER. GRAFFITI

FORMAT BLUEPRINT

CONDITION GOOD

1330

NUMBER: 1134

FOLDER/BOX: BOX 41

CLIENT J. V. RITTS

LOCATION BUTLER, PA.

DATE 1915

SCALE 1" = 300'

DESCRIPTION SKELETON OUTLINE OF ROAD & TOPOGRAPHY

FORMAT BLUEPRINT

CONDITION GOOD

1380

NUMBER: 1135

FOLDER/BOX: Box 41

CLIENT J. V. RITTS

LOCATION BUTLER, PA.

DATE 1915

SCALE 1" = 300'

DESCRIPTION SKELETON OUTLINE OF ROADS + TOPOGRAPHY

FORMAT BLUEPRINT

CONDITION GOOD

1380

NUMBER: 1136

FOLDER/BOX: BOX 4

CLIENT J.V. RITTS

LOCATION BUTLER, PA.

DATE 1915

SCALE 1" = 300'

DESCRIPTION SKELETON OUTLINE OF ROADS & TOPOGRAPHY

FORMAT BLUEPRINT

CONDITION GOOD

#1380

NUMBER: 1137

FOLDER/BOX: BOX 41

CLIENT J.V. RITTS

LOCATION BUTLER, PA.

DATE 1915

SCALE 1" = 300'

DESCRIPTION SKELETON OUTLINE OF ROADS & TOWN GRADY

FORMAT BLUEPRINT

CONDITION GOOD

1380

NUMBER: 1138

FOLDER/BOX: BOX 41

CLIENT J. V. RITTS

LOCATION BUTLER, PA.

DATE 1915

SCALE 1" = 300'

DESCRIPTION SKELETON OUTLINE OF ROADS & TOPOGRAPHY

FORMAT BLUEPRINT

CONDITION GOOD

1380

NUMBER: 1139

FOLDER/BOX: BOX 41

CLIENT J. V. RITTS

LOCATION BUTLER, PA.

DATE 1915

SCALE 1" = 300'

DESCRIPTION SKELETON OUTLINE OF ROAD & TOPOGRAPHY

FORMAT BLUEPRINT

CONDITION GOOD

1380

NUMBER: 1140

FOLDER/BOX: BOX 41

CLIENT J. V. RITTS

LOCATION BUTLER, PA.

DATE 1915

SCALE 1" = 300'

DESCRIPTION SKELETON OUTLINE OF ROADS & TOPOGRAPHY

FORMAT BLUEPRINT

CONDITION GOOD

1380

NUMBER: 1141

FOLDER/BOX: BOX 41

CLIENT J. V. RITTS

LOCATION BUTLER, PA.

DATE 1914

SCALE 1" = 300'

DESCRIPTION SKETCH PLAN - LOCATION OF PROPERTY

FORMAT BLUEPRINT

CONDITION FAIR

1380

NUMBER: 1142

FOLDER/BOX: BOX 41

CLIENT J.V. PITTS

LOCATION BUTLER, PA.

DATE 1914

SCALE 1" = 300'

DESCRIPTION SKETCH PLAN - LOCATION OF PROPERTY

FORMAT BLUEPRINT

CONDITION GOOD

1380

NUMBER: 1143

FOLDER/BOX: BOX 41

CLIENT J. V. RITTS

LOCATION BUTLER, PA.

DATE 1914

SCALE 1" = 300'

DESCRIPTION SKETCH PLAN - LOCATION OF PROPERTY

FORMAT BLUEPRINT

CONDITION GOOD

1380

NUMBER: 1144

FOLDER/BOX: BOX 41

CLIENT J. V. RITTS

LOCATION BUTLER, PA.

DATE 1914

SCALE 1" = 300'

DESCRIPTION SKETCH PLAN - LOCATION OF PROPERTY

FORMAT BLUEPRINT

CONDITION GOOD

1380

NUMBER: 1145

FOLDER/BOX: BOX 42

CLIENT J.V. RITTS

LOCATION BUTLER, PA.

DATE 1914

SCALE 1" = 300'

DESCRIPTION SKETCH PLAN - LOCATION OF PROPERTY

FORMAT BLUEPRINT

CONDITION GOOD

1580

NUMBER: 1146

FOLDER/BOX: FOLDER 39

CLIENT J.V. RITTS

LOCATION BUTLER, PA.

DATE 1919

SCALE 1" = 40'

DESCRIPTION EXTENSION OF McKEAN ST. TO
CONNECT W/ PROPERTY OF J.V. RITTS

FORMAT BLUEPRINT

CONDITION GOOD; OVERSIZED

1380

NUMBER: 1147

FOLDER/BOX: FOLDER 39

CLIENT J.V. RITTS

LOCATION BUTLER, PA.

DATE 1918

SCALE 1" = 100'

DESCRIPTION SKETCH PLAN - EXTENSIONS OF MCKEAN ST

FORMAT BLUEPRINT

CONDITION GOOD

1380

NUMBER: 1148

FOLDER/BOX: FOLDER 39

CLIENT F. R. BABCOCK

LOCATION VALENCIA, PA.

DATE 1916

SCALE 1" = 20'

DESCRIPTION SKETCH PLAN OF ARRANGEMENT

FORMAT TRACING PAPER w/ CRAYON

CONDITION POOR

1380

NUMBER: 1149

FOLDER/BOX: FOLDER 39

CLIENT F. R. BARCOCK

LOCATION VALENCIA, PA

DATE

SCALE

DESCRIPTION SKETCH PLAN OF ARRANGEMENT

FORMAT CRAYON & PENCIL ON TRACING PAPER

CONDITION POOR

1380

NUMBER: 1150

FOLDER/BOX: BOX 22,
FOLDER 5

CLIENT MRS. ANSLEY WILCOX

LOCATION LAKE VIEW, NY.

DATE

SCALE

DESCRIPTION SKETCH OF
SEAT IN RECESS OF SOUTH WALL

FORMAT CRAYON & PENCIL ON TRACING PAPER

CONDITION GOOD

1380

NUMBER: 1151

FOLDER/BOX: BOX 42

CLIENT UNKNOWN

LOCATION "

DATE

SCALE 1" = 10'

DESCRIPTION STUDY OF STABLE GROUP

FORMAT TRACING PAPER

CONDITION GOOD

#1380

NUMBER: 1152

FOLDER/BOX: BOX 42

CLIENT UNKNOWN

LOCATION "

DATE

SCALE 1" = 10'

DESCRIPTION STUDY OF STABLE GROUP

FORMAT TRACING PAPER

CONDITION GOOD

1380

NUMBER: 1153

FOLDER/BOX: BOX 42

CLIENT UNKNOWN

LOCATION

DATE

SCALE 1" = 10'

DESCRIPTION STUDY FOR STABLE GROUP

FORMAT TRACING PAPER

CONDITION GOOD

1380

NUMBER: 1154

FOLDER/BOX: Box 42

CLIENT UNKNOWN

LOCATION "

DATE

SCALE 1" = 10'

DESCRIPTION STUDY FOR STABLE GROUND

FORMAT TRACING PAPER

CONDITION GOOD

1380

NUMBER: 1155

FOLDER/BOX: BOX 42

CLIENT UNKNOWN

LOCATION "

DATE

SCALE 1" = 10'

DESCRIPTION STUDY FOR A STABLE GROUP

FORMAT TRACING PAPER

CONDITION GOOD

#1380

NUMBER: 1156

FOLDER/BOX: BOX 22,
FOLDER 5

CLIENT UNKNOWN

LOCATION "

DATE

SCALE

DESCRIPTION PERSPECTIVE SKETCH OF LIVING ROOM

FORMAT CRAYON & PENCIL ON TRACING PAPER

CONDITION FAIR

1380

NUMBER: 1157

FOLDER/BOX: BOX 22,
FOLDER 5

CLIENT UNKNOWN

LOCATION "

DATE

SCALE

DESCRIPTION PERSPECTIVE SKETCH OF LIBRARY

FORMAT CRAYON AND PENCIL ON TRACING PAPER

CONDITION GOOD

1330

NUMBER: 1158

FOLDER/BOX: BOX 22,
FOLDER 5

CLIENT UNKNOWN

LOCATION "

DATE

SCALE

DESCRIPTION SOUTH ELEVATION OF LIBRARY

FORMAT TRACING PAPER

CONDITION GOOD

1380

NUMBER: 1159

FOLDER/BOX: BOX 22,
FOLDER 5

CLIENT UNKNOWN

LOCATION "

DATE

SCALE

DESCRIPTION SKETCH OF FIREPLACE IN LIBRARY

FORMAT TRACING PAPER

CONDITION GOOD

#1380

NUMBER: 1160

FOLDER/BOX: BOX 221
FOLDER 5

CLIENT UNKNOWN

LOCATION "

DATE

SCALE

DESCRIPTION SKETCH OF FIREPLACE IN LIBRARY

FORMAT TRACING PAPER

CONDITION GOOD

1380

NUMBER: 1161

FOLDER/BOX: ~~BOX~~ 42

CLIENT UNKNOWN

LOCATION "

DATE

SCALE

DESCRIPTION PERSPECTIVE SKETCH IN LIBRARY

FORMAT CRAYON & PENCIL ON TRACING PAPER

CONDITION GOOD

1380

NUMBER: 1162

FOLDER/BOX: Box 42

CLIENT JAMES H. LOCKHART

LOCATION CORAOPOLIS HEIGHTS, PA.

DATE

SCALE 1" = 10'

DESCRIPTION SKETCH OF GARDENER'S COTTAGE

FORMAT CRAYON & PENCIL ON TRACING PAPER

CONDITION GOOD

1380

NUMBER: 1163

FOLDER/BOX: BOX 22,
FOLDER 5

CLIENT UNKNOWN

LOCATION "

DATE

SCALE

DESCRIPTION PERSPECTIVE SKETCH IN STAIR HALL

FORMAT TRACING PAPER

CONDITION GOOD

1380

NUMBER: 1164

FOLDER/BOX: BOX 42

CLIENT UNKNOWN

LOCATION "

DATE

SCALE

DESCRIPTION PERSPECTIVE SKETCHES IN STAIR HALL

FORMAT TRACING PAPER

CONDITION GOOD

1380

NUMBER: 1165

FOLDER/BOX: BOX 42

CLIENT UNKNOWN

LOCATION

DATE

SCALE

DESCRIPTION ELEVATION OF MAIN STAIR HALL

FORMAT TRACING PAPER

CONDITION GOOD

1380

NUMBER: 1166

FOLDER/BOX: BOX 9

CLIENT TOVELL

LOCATION EAST TORONTO

DATE

SCALE

DESCRIPTION LIST OF "ROOMS REQUIRED IN
PROPOSED RESIDENCE"

FORMAT STATIONERY FROM THE "RESINA - PALAST
HOTEL," MUNICH, GERMANY

CONDITION GOOD

1380

NUMBER: 1167

FOLDER/BOX: Box 9

CLIENT MASSEY, JR.

LOCATION ?

DATE

SCALE

DESCRIPTION ROUGH SKETCH PLAN

FORMAT TRACING PAPER

CONDITION GOOD

#1380

NUMBER: 1168

FOLDER/BOX: BOX 9

CLIENT MASSEY, JR.

LOCATION ?

DATE

SCALE

DESCRIPTION ROUGH SKETCH PLAN

FORMAT TRACING PAPER

CONDITION GOOD

1580

NUMBER: 1169

FOLDER/BOX: BOX 9

CLIENT MASSEY, JR.

LOCATION ?

DATE

SCALE

DESCRIPTION SKETCH PLAN OUTLINE

FORMAT TRACING PAPER

CONDITION GOOD

1380

NUMBER: 1170

FOLDER/BOX: Box 9

CLIENT MASSEY, JR.

LOCATION ?

DATE

SCALE

DESCRIPTION ROUGH SKETCH PLAN

FORMAT TRACING PAPER

CONDITION GOOD

1380

NUMBER: 1171

FOLDER/BOX: BOX 9

CLIENT MASSEY, JR.

LOCATION ?

DATE

SCALE

DESCRIPTION ROUGH SKETCH PLAN.

FORMAT TRACING PAPER

CONDITION GOOD

1380

NUMBER: 1172

FOLDER/BOX: BOX 9

CLIENT MASSEY, JR.

LOCATION ?

DATE

SCALE

DESCRIPTION ROUGH SKETCH PLAN

FORMAT TRACING PAPER

CONDITION GOOD

1380

NUMBER: 1173

FOLDER/BOX: BOX 9

CLIENT MASSEY, JR.

LOCATION ?

DATE

SCALE

DESCRIPTION ROUGH SKETCH PLAN

FORMAT TRACING PAPER

CONDITION GOOD

1380

NUMBER: 1174

FOLDER/BOX: BOX 9

CLIENT MASSEY, JR.

LOCATION

DATE

SCALE

DESCRIPTION ROUGH SKETCH PLAN

FORMAT TRACING PAPER

CONDITION GOOD

1380

NUMBER: 1175

FOLDER/BOX: BOX 9

CLIENT MASSEY, JR.

LOCATION ?

DATE

SCALE

DESCRIPTION ROUGH SKETCH PLAN

FORMAT TRACING PAPER

CONDITION GOOD

#1380

NUMBER: 1176

FOLDER/BOX: BOX 9

CLIENT MASSEY, JR.

LOCATION

DATE

SCALE

DESCRIPTION ROUGH SKETCH PLAN

FORMAT TRACING PAPER

CONDITION GOOD

1380

NUMBER: 1177

FOLDER/BOX: BOX 9

CLIENT MASSEY, JR.

LOCATION ?

DATE

SCALE

DESCRIPTION ROUGH ELEVATION SKETCH

FORMAT TRACING PAPER

CONDITION GOOD

1380

NUMBER: 1178

FOLDER/BOX: BOX 9

CLIENT MASSEY, JR.

LOCATION ?

DATE

SCALE

DESCRIPTION ROUGH SKETCH PLAN

FORMAT TRACING PAPER

CONDITION GOOD

1380

NUMBER: 1179

FOLDER/BOX: ~~B2~~ 28.

FOLDER 5

CLIENT MASSEY, JR.

LOCATION ?

DATE

SCALE

DESCRIPTION ROUGH SKETCH PLAN & PERSPECTIVE

FORMAT TRACING PAPER

CONDITION GOOD

1380

NUMBER: 1180

FOLDER/BOX: BOX 22,
FOLDER 5

CLIENT MASEY, JR.

LOCATION ?

DATE

SCALE

DESCRIPTION ROUGH SKETCH PLANS

FORMAT TRACING PAPER

CONDITION GOOD

1380

NUMBER: 1181

FOLDER/BOX: BOX 42

CLIENT MASSEY, JK.

LOCATION ?

DATE

SCALE

DESCRIPTION NORTHWEST OR ENTRANCE FACADE

FORMAT PENCIL & COLORED PENCIL ON TRACING PAPER

CONDITION GOOD

1380

NUMBER: 1182

FOLDER/BOX: BOX 42

CLIENT MASSEY, JR.

LOCATION ?

DATE

SCALE

DESCRIPTION GARDEN FACADE - ELEVATION

FORMAT PENCIL & COLORED PENCIL ON TRACING PAPER

CONDITION GOOD

1380

NUMBER: 1183

FOLDER/BOX: BOX 42

CLIENT MASSEY, JR.

LOCATION ?

DATE

SCALE

DESCRIPTION PERSPECTIVE SKETCH OF HOUSE

FORMAT PENCIL & CRAYON ON TRACING PAPER

CONDITION GOOD

1380

NUMBER: 1184

FOLDER/BOX: Box 42

CLIENT MACEEY, JR.

LOCATION ?

DATE

SCALE

DESCRIPTION ROUGH SKETCH PLAN

FORMAT TRACING PAPER

CONDITION FAIR

1380

NUMBER: 1185

FOLDER/BOX: BOX 42

CLIENT MASSEY, JR.

LOCATION ?

DATE

SCALE

DESCRIPTION ROUGH FLOOR PLAN

FORMAT COLORED PENCIL ON TRACING PAPER

CONDITION FAIR

1380

NUMBER: 1186

FOLDER/BOX: BOX 42

CLIENT MASSEY, JR.

LOCATION ?

DATE

SCALE

DESCRIPTION ROUGH SKETCH PLAN

FORMAT TRACING PAPER

CONDITION FAIR

1380

NUMBER: 1187

FOLDER/BOX: BOX 43
FOLDER 1

CLIENT MASSEY, JR.

LOCATION ?

DATE

SCALE

DESCRIPTION ROUGH SKETCH PLAN

FORMAT TRACING PAPER

CONDITION GOOD

1380

NUMBER: 1188

FOLDER/BOX: BOX 43

FOLDER 1

CLIENT MASSEY, JR.

LOCATION ?

DATE

SCALE

DESCRIPTION ROUGH SKETCH PLAN

FORMAT TRACING PAPER

CONDITION GOOD

1380

NUMBER: 1189

FOLDER/BOX: Box 13,

FOLDER 1

CLIENT MASSEY, JR.

LOCATION ?

DATE

SCALE

DESCRIPTION ROUGH SKETCH PLAN

FORMAT TRACING PAPER

CONDITION GOOD

1380

NUMBER: 1190

FOLDER/BOX: BOX 43,
FOLDER 1

CLIENT MASSEY, JR.

LOCATION ?

DATE

SCALE

DESCRIPTION ROUGH SKETCH PLAN

FORMAT TRACING PAPER

CONDITION GOOD

1380

NUMBER: 1191

FOLDER/BOX: BOX 43,
FOLDER 1

CLIENT MASSEY, JR.

LOCATION ?

DATE

SCALE

DESCRIPTION ROUGH SKETCH PLAN

FORMAT TRACING PAPER

CONDITION GOOD

1380

NUMBER: 1192

FOLDER/BOX: BOX 43,
FOLDER 1

CLIENT MASSEY, JR.

LOCATION ?

DATE

SCALE

DESCRIPTION ROUGH SKETCH PLAN

FORMAT TRACING PAPER

CONDITION GOOD

1380

NUMBER: 1193

FOLDER/BOX: BOX 43,
FOLDER 1

CLIENT MASSEY, JR.

LOCATION ?

DATE

SCALE

DESCRIPTION ROUGH SKETCH PLAN

FORMAT TRACING PAPER

CONDITION GOOD

1380

NUMBER: 1194

FOLDER/BOX: BOX 43,
FOLDER 1

CLIENT MASSEY, J.F.

LOCATION

DATE

SCALE

DESCRIPTION SKETCH PLAN OF HOUSE & TERRACES

FORMAT TRACING PAPER

CONDITION GOOD

1380

NUMBER: 1195

FOLDER/BOX: FOLDER 39

CLIENT MASSEY, JR.

LOCATION ?

DATE

SCALE

DESCRIPTION SKETCH PLAN OF HOUSE & TERRACES

FORMAT TRACING PAPER

CONDITION FAIR

1380

NUMBER: 1196

FOLDER/BOX: BOX 43,
FOLDER 1

CLIENT MASSEY, JR.

LOCATION ?

DATE

SCALE

DESCRIPTION ROUGH SKETCH PLAN

FORMAT TRACING PAPER

CONDITION FAIR

1380

NUMBER: 1197

FOLDER/BOX: BOX 43,
FOLDER 1

CLIENT MASSEY, JR.

LOCATION ?

DATE

SCALE

DESCRIPTION ROUGH SKETCH PLAN

FORMAT TRACING PAPER

CONDITION GOOD

1380

NUMBER: 1198

FOLDER/BOX: Box 42

CLIENT MASSEY, JR.

LOCATION ?

DATE

SCALE $\frac{1}{8}$ "

DESCRIPTION FIRST FLOOR PLAN & LANDSCAPE PLAN
ABOUT HOUSE

FORMAT CRAYON & PENCIL ON TRACING PAPER

CONDITION GOOD

1380

NUMBER: 1199

FOLDER/BOX: BOX 42

CLIENT MASSEY, JR.

LOCATION ?

DATE

SCALE

DESCRIPTION SKETCH OF SIDE ELEVATION

FORMAT TRACING PAPER

CONDITION GOOD

1380

NUMBER: 1200

FOLDER/BOX: BOX 42

CLIENT MASSEY, JR.

LOCATION ?

DATE

SCALE

DESCRIPTION SKETCH OF FLOOR PLAN & FURNISHINGS

FORMAT TRACING PAPER

CONDITION FAIR

1380

NUMBER: 1201

FOLDER/BOX: BOX 43,
FOLDER 1

CLIENT MASSEY, JR.

LOCATION ?

DATE

SCALE

DESCRIPTION SKETCH OF ELEVATION

FORMAT TRACING PAPER

CONDITION GOOD

1380

NUMBER: 1202

FOLDER/BOX: BOX 43,
FOLDER 1

CLIENT MASSEY, JR.

LOCATION ?

DATE

SCALE

DESCRIPTION ROUGH SKETCH OF DRIVES

FORMAT TRACING PAPER

CONDITION GOOD

1380

NUMBER: 1203

FOLDER/BOX: BOX 43,
FOLDER 1

CLIENT MASSEY, JR.

LOCATION ?

DATE

SCALE 1/8"

DESCRIPTION BASEMENT PLAN

FORMAT TRACING PAPER

CONDITION GOOD

1380

NUMBER: 1204

FOLDER/BOX: BOX 43,
FOLDER 1

CLIENT MASSEY, JR.

LOCATION ?

DATE

SCALE $\frac{1}{8}$ "

DESCRIPTION ATTIC & THIRD FLOOR PLAN

FORMAT TRACING PAPER

CONDITION GOOD

1380

NUMBER: 1205

FOLDER/BOX: BOX 43,
FOLDER 1

CLIENT MASSEY, JR.

LOCATION ?

DATE

SCALE

DESCRIPTION SKETCH - ELEVATION

FORMAT TRACING PAPER

CONDITION POOR - PART OF SKETCH IS MISSING

1380

NUMBER: 1206

FOLDER/BOX: BOX 43,
FOLDER 1

CLIENT MASSEY, JR.

LOCATION ?

DATE

SCALE $\frac{1}{8}''$

DESCRIPTION SECOND FLOOR PLAN

FORMAT TRACING PAPER

CONDITION GOOD

1380

NUMBER: 1207

FOLDER/BOX: BOX 42

CLIENT MASSEY, JR.

LOCATION ?

DATE

SCALE

DESCRIPTION ROUGH SKETCH OF HOUSE & ENTRY PLAN

FORMAT TRACING PAPER

CONDITION FAIR

#1380

NUMBER: 1208

FOLDER/BOX: BOX 42

CLIENT MASSEY, JR.

LOCATION ?

DATE

SCALE

DESCRIPTION SKETCH OF SECOND FLOOR PLAN & FURNISHING

FORMAT TRACING PAPER

CONDITION GOOD

1380

NUMBER: 1209

FOLDER/BOX: BOX 42,
FOLDER 1

CLIENT TOVELL

LOCATION ✓

DATE

SCALE

DESCRIPTION SKETCH OF FOUNTAIN

FORMAT CRAYON ON TRACING PAPER

CONDITION GOOD

1380

NUMBER: 1210

FOLDER/BOX: ~~BOX~~ 43,
FOLDER 1

CLIENT TOVELL

LOCATION

DATE 1921

SCALE 1/2"

DESCRIPTION STUDY FOR TOVELL FOUNTAIN

FORMAT INK & PENCIL ON TRACING PAPER

CONDITION GOOD

1380

NUMBER: 1211

FOLDER/BOX: Box 42

CLIENT TOVELL

LOCATION

DATE

SCALE

DESCRIPTION SKETCHES OF FOUNTAIN

FORMAT TRACING PAPER

CONDITION FAIR

1380

NUMBER: 1212

FOLDER/BOX: FOLDER 39

CLIENT GEORGE METCALF

LOCATION BUFFALO, NY.

DATE 1918

SCALE 1" = 8'

DESCRIPTION ENLARGED SURVEY OF PROPERTY

FORMAT ? HEAVY CONSTRUCTION-TYPE PAPER

CONDITION FAIR

1380

NUMBER: 1213

FOLDER/BOX: BOX 43,
FOLDER 1

CLIENT JOHN SHERWIN

LOCATION WILLOUGHBY, ONT.

DATE

SCALE 1/2"

DESCRIPTION ELEVATION - CURBOARD BETWEEN LIVING &
DINING ROOMS

FORMAT SEPIA

CONDITION FAIR

1380

NUMBER: 1214

FOLDER/BOX: BOX 42

CLIENT JOHN SHERWIN

LOCATION WILLOUGHBY, OH.

DATE 1924

SCALE 1" = 1'

DESCRIPTION ELEVATION - GARDEN GATE

FORMAT SEPIA

CONDITION FAIR

1380

NUMBER: 1215

FOLDER/BOX: Box 43
FOLDER: 1

CLIENT JOHN SHEKWIN

LOCATION WILLOUGHBY, OH

DATE 1922

SCALE 1/2"

DESCRIPTION POST DETAILS

FORMAT SEPIA

CONDITION GOOD

1380

NUMBER: 1216

FOLDER/BOX: BOX 42

CLIENT JOHN SHERWIN

LOCATION WILLOUGHBY, OH

DATE 1921

SCALE $1\frac{1}{2}'' = 1' F.S.$

DESCRIPTION DETAIL OF FACIAS FOR VENETIAN
BLINDS IN SLEEPING PORCH

FORMAT SEPIA

CONDITION GOOD

1380

NUMBER: 1217

FOLDER/BOX: BOX 42

CLIENT JOHN SHEKWIN

LOCATION WILLOUGHBY, OH.

DATE 1982

SCALE

DESCRIPTION GATES ON PATH TO HOUSE

FORMAT SEPIA

CONDITION POOR

1380

NUMBER: 1218

FOLDER/BOX: BOX 42

CLIENT JOHN SHERWIN

LOCATION WILLOUGHBY, OH.

DATE

SCALE F.S.

DESCRIPTION FULL SIZE DETAIL OF FACIA FOR
EXTERIOR VENETIAN BLINDS ON DINING
ROOM

FORMAT SERIA

CONDITION GOOD

1380

NUMBER: 1219

FOLDER/BOX: BOX 42

CLIENT JOHN SHERWIN

LOCATION WILLOUGHBY, OH.

DATE 1922

SCALE 1/2"

DESCRIPTION PLAN & ELEVATION OF LAUNDRY

FORMAT SEPIA

CONDITION POOR

1380

NUMBER: 1220

FOLDER/BOX: FOLDEK 40

CLIENT JOHN SHERWIN

LOCATION WILLOUGHBY, OH

DATE

SCALE

DESCRIPTION BALUSTRADE DETAILS

FORMAT SEPIA

CONDITION POOR

1380

NUMBER: 1221

FOLDER/BOX: BOX 42

CLIENT JOHN SHEPARD

LOCATION WILLOUGHBY, OHIO

DATE 1920

SCALE 1/2"

DESCRIPTION INTERIOR ELEVATIONS - SUN ROOM

FORMAT SEPIA

CONDITION POOR

1380

NUMBER: 1222

FOLDER/BOX: BOX 42

CLIENT JOHN STEWART

LOCATION WILLOUGHBY, OH.

DATE

SCALE

DESCRIPTION INTERIOR ELEVATIONS - CONSERVATORY

FORMAT SEPIA

CONDITION FAIR

1380

NUMBER: 1223

FOLDER/BOX: BOX #2

CLIENT JOHN. SHERWIN

LOCATION WILLOUGHBY, OH.

DATE

SCALE 1" = 1"

DESCRIPTION ^{PLAN AND} F.S. DETAIL OF PUMP HOUSE

FORMAT SERIA

CONDITION FAIR

1380

NUMBER: 1224

FOLDER/BOX: Box 44

CLIENT JOHN SHERWIN

LOCATION WILLOUGHBY, OH.

DATE 1917

SCALE 1/8"

DESCRIPTION PLAN SHOWING LOCATION OF POSTS
FOR GRAPE ARBOR

FORMAT SERIA

CONDITION FAIR

1380

NUMBER: 1225

FOLDER/BOX: BOX 44

CLIENT JOHN SHERWIN

LOCATION WILLOUGHBY, OH.

DATE

SCALE 1/2

DESCRIPTION DETAILS OF COURT # VEKANIDA

FORMAT SEPIA

CONDITION POOR

1380

NUMBER: 1226

FOLDER/BOX: BOX 44

CLIENT JOHN SHERWIN

LOCATION WILLOUGHBY, OH.

DATE 1921

SCALE

DESCRIPTION DETAIL OF COURT BALUSTRADE

FORMAT SERIA

CONDITION POOR

1380

NUMBER: 1227

FOLDER/BOX: FOLDER 40

CLIENT JOHN SHERWIN

LOCATION WILLOUSHBY, OH.

DATE 1924

SCALE $\frac{1}{16}$ "

DESCRIPTION PLAN SHOWING FAYE HALL & FENCE
TREATMENT

FORMAT SEPIA

CONDITION FAIR; OVERSIZED

1380

NUMBER: 1228

FOLDER/BOX: FOLDER 40

CLIENT JOHN SHERWIN

LOCATION WILLOUGHBY, OH.

DATE 1917

SCALE

DESCRIPTION PLAN & DETAILS OF ROSE GARDEN

FORMAT SERIA

CONDITION FAIR

1380

NUMBER: 1229

FOLDER/BOX: BOX 44

CLIENT JOHN SHERWIN

LOCATION WILLOUGHBY, OH.

DATE

SCALE

DESCRIPTION DETAILS OF GATES

FORMAT SERIA

CONDITION POOR

1380

NUMBER: 1230

FOLDER/BOX: BOX 44

CLIENT JOHN SHERWIN

LOCATION WILLOUGHBY, OH.

DATE 1914

SCALE 1/4

DESCRIPTION REVISED PLAN OF EAST TERRACE

FORMAT SEPIA

CONDITION FAIR

1380

NUMBER: 1231

FOLDER/BOX: BOX 44

CLIENT JOHN SHERWIN

LOCATION WILLOUGHBY, OH.

DATE 1921

SCALE $\frac{1}{8}$ "

DESCRIPTION SKETCH PLAN OF AREA ABOUT ENTRANCE

FORMAT SEPIA

CONDITION FAIR

1380

NUMBER: 12312

FOLDER/BOX: FOLDER 40

CLIENT JOHN SHERWIN

LOCATION WILLOUGHBY, OH.

DATE

SCALE

DESCRIPTION PLAN OF TERRACES

FORMAT SEPIA

CONDITION FAIR; OVERSIZED

1380

NUMBER: 1233

FOLDER/BOX: FOLDER 40

CLIENT JOHN SHERWIN

LOCATION WILLOUGHBY, OH.

DATE

SCALE

DESCRIPTION DETAILS FOR ARBOR

FORMAT SEPIA

CONDITION FAIR; OVERSIZED

1380

NUMBER: 1234

FOLDER/BOX: FOLDER 40

CLIENT JOHN SHERWIN

LOCATION WILLOUGHBY, OH.

DATE 1916

SCALE $\frac{1}{4}$ " = $\frac{1}{2}$ "

DESCRIPTION DETAILS OF EAST TERRACE

FORMAT SEPIA

CONDITION GOOD

1380

NUMBER: 1235

FOLDER/BOX: FOLDER 40

CLIENT JOHN SHERWIN

LOCATION WILLOUSHBY, OH.

DATE 1916

SCALE $\frac{1}{8}$ ", $\frac{1}{4}$ " & $\frac{1}{2}$ "

DESCRIPTION DETAILS AT OVERLOOK & TENNIS COURT

FORMAT SEPIA

CONDITION GOOD

1380

NUMBER: 1236

FOLDER/BOX: FOLDER 40

CLIENT JOHN SHERWIN

LOCATION WILLOUGHBY, OH.

DATE 1917

SCALE $\frac{1}{2}'' \neq 3'' = 1'$

DESCRIPTION DETAILS OF ENTRANCE COURT

FORMAT SEPIA

CONDITION GOOD

1380

NUMBER: 1287

FOLDER/BOX: 59

CLIENT JOHN SHERWIN

LOCATION WILLOUGHBY, OH.

DATE 1922

SCALE $\frac{1}{4}$ "

DESCRIPTION PLAN & ELEVATIONS OF LAUNDRY

FORMAT VELLUM

CONDITION FAIR

1380

NUMBER: 1238

FOLDER/BOX: BOX 44

CLIENT JOHN SHERWIN

LOCATION WILLOUGHBY, OH.

DATE 1924

SCALE $\frac{1}{16}$ "

DESCRIPTION PLAN OF AREA AT FARM ENTRANCE

FORMAT TRACING PAPER

CONDITION GOOD

1380

NUMBER: 1239

FOLDER/BOX: BOX 44

CLIENT JOHN SHERWIN

LOCATION WILLOUGHBY, OH.

DATE 1924

SCALE F.S. $\frac{1}{2} = 1$

DESCRIPTION WINDOW DETAILS FOR STABLE

FORMAT TRACING PAPER

CONDITION GOOD

1380

NUMBER: 1240

FOLDER/BOX: BOX 44

CLIENT JOHN SHERWIN

LOCATION WILLOUGHBY, OH.

DATE 1923

SCALE $\frac{1}{4}$ "

DESCRIPTION STALL PLAN FOR STABLE

FORMAT TRACING PAPER

CONDITION GOOD

1380

NUMBER: 1241

FOLDER/BOX: BOX 44

CLIENT JOHN SHERWIN

LOCATION WILLOUGHBY, OH.

DATE 1920

SCALE 1/4"

DESCRIPTION SKETCH NO. 2 - LAYOUT OF OWNER'S SUITE

FORMAT CRAYON & PENCIL ON TRACING PAPER

CONDITION GOOD

1380

NUMBER: 1242

FOLDER/BOX: BOX 44

CLIENT JOHN SHERWIN

LOCATION WILLOUGHBY, OH.

DATE 1921

SCALE F.S. $\frac{3}{4}$ "

DESCRIPTION DETAILS OF REBUILT MAIN STAIRS

FORMAT TRACING PAPER

CONDITION GOOD

1380

NUMBER: 1243

FOLDER/BOX: Box 44

CLIENT JOHN SHERWIN

LOCATION WILLOUGHBY, OH.

DATE 1921

SCALE 1/4"

DESCRIPTION SKETCH PLAN - NEW DINING ROOM

FORMAT TRACING PAPER

CONDITION GOOD

1380

NUMBER: 1244

FOLDER/BOX: BOX 44

CLIENT JOHN SHERWIN

LOCATION WILLOUGHBY, OH.

DATE 1925

SCALE $\frac{1}{2}$ "

DESCRIPTION BIRD-HOUSE & SIGN POST DESIGN

FORMAT TRACING PAPER

CONDITION GOOD

#1380

NUMBER: 1245

FOLDER/BOX: BOX 44

CLIENT JOHN SHERWIN

LOCATION WILLOUGHBY, OH.

DATE 1920

SCALE $\frac{1}{4}$ "

DESCRIPTION WEST ELEVATION - EAST WING ADDITION

FORMAT TRACING PAPER

CONDITION GOOD

1380

NUMBER: 1246

FOLDER/BOX: Box 14

CLIENT JOHN SHERWIN

LOCATION WILLOUGHBY, OH.

DATE

SCALE 1/4" = 1/2"

DESCRIPTION DINING ROOM ADDITION

FORMAT TRACING PAPER

CONDITION GOOD

1380

NUMBER: 1247

FOLDER/BOX: BOX 44

CLIENT JOHN SHERWIN

LOCATION WILLOUSTET, OH.

DATE

SCALE 1/2"

DESCRIPTION PLAN OF COURT & DINING ROOM
SHOWING NEW AXIS

FORMAT TRACING PAPER

CONDITION GOOD

1380

NUMBER: 1248

FOLDER/BOX: BOX 44

CLIENT JOHN SHERWIN

LOCATION WILLOUGHBY, OH

DATE

SCALE $\frac{1}{4}''$ & $\frac{3}{4}''$

DESCRIPTION DETAIL OF STEP & HEATING TRENCH

FORMAT TRACING PAPER

CONDITION GOOD

1380

NUMBER: 1249

FOLDER/BOX: BOX 44

CLIENT JOHN SHERWIN

LOCATION WILLOUGHBY, OH.

DATE 1921

SCALE 1/4" = 1/2"

DESCRIPTION FIREPLACE DETAILS IN ADDITION

FORMAT TRACING PAPER

CONDITION GOOD

1380

NUMBER: 1250

FOLDER/BOX: BOX 44

CLIENT JOHN SHERWIN

LOCATION WILLAGHBY, OH.

DATE 1970

SCALE 1/4"

DESCRIPTION SECOND FLOOR PLAN - EAST WING ADDITION

FORMAT TRACING PAPER

CONDITION Good

1380

NUMBER: 1251

FOLDER/BOX: BOX 44

CLIENT JOHN SHEPWIN

LOCATION WILLOUGHBY, OH.

DATE

SCALE 1/4"

DESCRIPTION ROAD ELEVATION - GARDENK'S COTTAGE

FORMAT TRACING PAPER

CONDITION FAIR

1380

NUMBER: 1252

FOLDER/BOX: BOX 44

CLIENT JOHN SHERWIN

LOCATION WILLOUGHBY CT.

DATE 1980

SCALE $\frac{3}{4}$ " = F.S.

DESCRIPTION STAIR DETAILS

FORMAT TRACING PAPER

CONDITION GOOD

1380

NUMBER: 1253

FOLDER/BOX: BOX 44

CLIENT JOHN SHERWIN

LOCATION WILLOUGHBY, OH.

DATE 1921

SCALE $\frac{1}{2}$ "

DESCRIPTION INTERIOR ELEVATIONS

FORMAT TRACING PAPER

CONDITION GOOD

1380

NUMBER: 1254

FOLDER/BOX: BOX 44

CLIENT JOHN SHERWIN

LOCATION WILLOUGHBY, OH.

DATE 1921

SCALE 1/2"

DESCRIPTION INTERIOR ELEVATIONS -
CHAMBER #1 & BATH #2

FORMAT TRACING PAPER

CONDITION GOOD

1380

NUMBER: 1255

FOLDER/BOX: Box 44

CLIENT JOHN SHERWIN

LOCATION WILLOUGHBY, OH.

DATE 1921

SCALE 1/2"

DESCRIPTION INTERIOR ELEVATIONS

FORMAT TRACING PAPER.

CONDITION FAIR

1380

NUMBER: 1256

FOLDER/BOX: Box 44

CLIENT JOHN EHERMAN

LOCATION WILLOUGHBY, OH.

DATE 1921

SCALE $\frac{1}{2}$ "

DESCRIPTION INTERIOR ELEVATIONS

FORMAT TRACING PAPER

CONDITION GOOD

1380

NUMBER: 1257

FOLDER/BOX: Box 44

CLIENT JOHN SHERWIN

LOCATION WILLOUGHBY, OH.

DATE 1921

SCALE 1/2"

DESCRIPTION INTERIOR ELEVATIONS

FORMAT TRACING PAPER

CONDITION GOOD

1380

NUMBER: 1258

FOLDER/BOX: Box 44

CLIENT JOHN SHERWIN

LOCATION WILLOUGHBY, OH.

DATE 1917

SCALE

DESCRIPTION PARTIAL FIRST FLOOR PLAN -
EXISTING CONDITION

FORMAT TRACING PAPER

CONDITION FAIR

1380

NUMBER: 1257

FOLDER/BOX: BOX 44

CLIENT JOHN SHERWIN

LOCATION WILLOUGHBY, OH.

DATE 1921

SCALE 1/2"

DESCRIPTION DETAILS OF NEW DINING ROOM

FORMAT TRACING PAPER

CONDITION FAIR

1380

NUMBER: 1260

FOLDER/BOX: ~~45~~ ✓ Box 45

~~FOLDER 41~~

CLIENT

SHADOWBROOK

LOCATION

LENOX MASS

DATE

1917

SCALE

DESCRIPTION

SURVEY RIDER

FORMAT

LINEN

CONDITION

FAIR

1380

NUMBER: 1261

FOLDER/BOX: ~~45~~ FOLDER 41

CLIENT

LOCATION

DATE

SCALE 1/4 SCALE

DESCRIPTION POOL PLUMBING & FITTINGS

FORMAT MANILA PAPER

CONDITION POOR

1380

NUMBER: 1262

FOLDER/BOX: FOLDER 41

CLIENT ANDREW CARNEGIE

LOCATION LENOX MASS

DATE 1917

SCALE 1" = 20'

DESCRIPTION TOPO

FORMAT BLUEPRINT

CONDITION POOR

1380

NUMBER: 1263

FOLDER/BOX: Box 45

CLIENT ANDREW CARNEGIE

LOCATION

DATE

SCALE 1" = 1'

DESCRIPTION DETAIL OF STEPS, FILE No. 365

FORMAT TRACING PAPER

CONDITION FAIR

1380

NUMBER: 1264

FOLDER/BOX: Box 45

CLIENT ANDREW CARNEGIE

LOCATION LENOX MASS

DATE

SCALE $\frac{3}{4}'' = 1'$

DESCRIPTION STEPS TO ROSE GARDEN

FORMAT TRACING PAPER

CONDITION FAIR

1380

NUMBER: 1265

FOLDER/BOX: BOX 45

CLIENT ANDREW CARNEGIE

LOCATION

DATE

SCALE 1" = 1'

DESCRIPTION DETAIL OF GARDEN STEPS

FILE NO 365
PLAN NO 13

FORMAT TR. PAPER

CONDITION FAIR

#1380

NUMBER: 1266

FOLDER/BOX: BOX 45

CLIENT

LOCATION

DATE 1917

SCALE 1/4" SCALE

DESCRIPTION POOL PLUMBING & FITTINGS

FORMAT LIN

CONDITION FAIR

1380

NUMBER:

1267

FOLDER/BOX:

BOX 45

CLIENT

LOCATION

DATE

SCALE

DESCRIPTION

GARDEN PLAN?

FORMAT

TR PAPER

CONDITION

POOR

1380

NUMBER:

1268

FOLDER/BOX:

BOX 45

CLIENT

LOCATION

DATE

SCALE

1" = 20'

DESCRIPTION

GARDEN PLAN

FORMAT

BLUEPRINT

CONDITION

GOOD

1380

NUMBER:

1269

FOLDER/BOX:

Box 45

CLIENT

LOCATION

DATE

SCALE

DESCRIPTION

GARDEN PLAN

FORMAT

BLUEPRINT

CONDITION

PAIR

1380

NUMBER: 1270

FOLDER/BOX: BOX 45

CLIENT CARNEGIE

LOCATION Lenox, Ma

DATE

SCALE

DESCRIPTION PROFILE, PATH ABOUT POOL

FORMAT TR. PAPER

CONDITION GOOD

1380

NUMBER:

1271

FOLDER/BOX:

BOX 45

CLIENT

LOCATION

DATE

9 NOV 1917

SCALE

1/4" SCALE

DESCRIPTION

POOL PLUMBING AND FITTINGS

FORMAT

BLUEPRINT

CONDITION

FAIR

1380

NUMBER: 1272

FOLDER/BOX: BOX 45

CLIENT

LOCATION

DATE

SCALE

DESCRIPTION

ROUGH SKETCH, POOL / GROTTO

FORMAT

TR. PAPER

CONDITION

FAIR

1380

NUMBER: 1273

FOLDER/BOX: BOX 45

CLIENT

LOCATION SHADOWBROOK, LENOX MASS

DATE

SCALE 1" = 20'

DESCRIPTION OUTLINE SKETCH, PLUMBING / POOL

FORMAT TR PAPER

CONDITION POOR

1380

NUMBER: 1274

FOLDER/BOX: Box 45

CLIENT

LOCATION

DATE

SCALE

DESCRIPTION GARDEN PLAN

FORMAT

TR PAPER

CONDITION

FAIR

1380

NUMBER: 1275

FOLDER/BOX: FOLDER 41

CLIENT CARNEGIE

LOCATION LENOX MASS.

DATE 24 JAN 1918

SCALE 1" = 1'

DESCRIPTION DETAIL OF STEPS TO POOL PATH

FORMAT BLUEPRINT

CONDITION FAIR

1380

NUMBER: 1276

FOLDER/BOX: FOLDER 41

CLIENT

ANDREW CARNEGIE

LOCATION

LENOX MASS

DATE

JULY 1917

SCALE

DESCRIPTION

MAP OF PROPERTY

FORMAT

BLUEPRINT

CONDITION

FAIR

1380

NUMBER: 1277

FOLDER/BOX: Box 45

CLIENT ANDREW CARNEGIE

LOCATION SHADOW BROOK, LENOX MASS

DATE 10 NOV 1917

SCALE $1\frac{1}{2}'' = 1'$

DESCRIPTION POOL LIGHTING

FORMAT TR PAPER

CONDITION FAIR

1380

NUMBER: 1278

FOLDER/BOX: BOX 43, FOLDER 1

CLIENT

CARNEGIE

LOCATION

LENOX MASS

DATE

1917

SCALE

$1\frac{1}{2}'' = 1''$

DESCRIPTION

POOL LIGHTING

FORMAT

TR. PAPER

CONDITION

FAIR

1380

NUMBER: 1279

FOLDER/BOX: FOLDER 41

CLIENT

CARNEGIE

LOCATION

LENOX MASS

DATE

8 NOV 1917

SCALE

DESCRIPTION

STEPS, TERRACE TO LAWN (VOID)

FORMAT

TR PAPER

CONDITION

FAIR

1380

NUMBER: 1280

FOLDER/BOX: FOLDER 41

CLIENT

LOCATION LENOX MASS.

DATE 1907

SCALE 1" = 100'

DESCRIPTION SHADOW BROOK, ESTATE OF SHOTTER

FORMAT LINEN

CONDITION FAIR

1380

NUMBER: 1281

FOLDER/BOX: FOLDER 41

CLIENT ANDREW CARNEGIE

LOCATION SHADOWBROOK LENOX MASS

DATE 17 OCT 1917

SCALE 1" = 20'

DESCRIPTION UPPER GARDENS

FORMAT TR. PAPER

CONDITION GOOD

1380

NUMBER: 1282

FOLDER/BOX: Box 45

CLIENT A CARNEGIE

LOCATION SHADDIBROOK, LENOX MASS

DATE 22 NOV 1917

SCALE $\frac{1}{4}'' = 1'$

DESCRIPTION STEPS TO POOL PATH

FORMAT TR PAPER

CONDITION FAIR

1380

NUMBER:

1283

FOLDER/BOX:

BOX 45

CLIENT

A CARNEGIE

LOCATION

SHADOWBROOK, LENOX MASS

DATE

SCALE

DESCRIPTION

ELEVATION, STEPS TO ROSE GARDEN

FORMAT

TR PAPER

CONDITION

GOOD

1380

NUMBER:

1284

FOLDER/BOX:

BOX 10

CLIENT

LOCATION

DATE

SCALE

DESCRIPTION

SKETCH, GARDEN SCENE, COLORED PENCIL

FORMAT

TR. PAPER

CONDITION

GOOD

1380

NUMBER: 1285

FOLDER/BOX: BOX 10

CLIENT

LOCATION

DATE

SCALE

DESCRIPTION SKETCH, GARDEN SCENE (COLORED) PENCIL

FORMAT 7 1/2" PAPER

CONDITION GOOD

1380

NUMBER: 1286

FOLDER/BOX: BDX 10

CLIENT A CARNEGIE

LOCATION SHADOWBROOK, LENOX MASS

DATE 1917

SCALE $\frac{1}{8}'' = 3'$

DESCRIPTION ALTERATIONS, 1ST FL. PLAN

FORMAT BLUE

CONDITION FAIR

1380

NUMBER: 1287

FOLDER/BOX: BOX 10

CLIENT A CARNEGIE

LOCATION SHADOW BROOK, LENOX MASS

DATE 1917

SCALE $\frac{1}{8}'' = 3'$

DESCRIPTION ALTERATIONS, 2ND FL. PLAN

FORMAT BLUEPRINT

CONDITION FAIR

1380

NUMBER: 1288

FOLDER/BOX: BOX 10

CLIENT A CARNEGIE

LOCATION SHADOWBROOK, LENOX MASS

DATE 1917

SCALE $\frac{1}{8}'' = 3'$

DESCRIPTION ALTERATIONS 3RD FL. PLAN

FORMAT BLUE

CONDITION FAIR

1380

NUMBER: 1289

FOLDER/BOX: BOX 45

CLIENT

CARNEGIE

LOCATION

DATE

SCALE

DESCRIPTION

(OUTLINES)

FORMAT

LIN

CONDITION

FAIR

1380

NUMBER: 1290

FOLDER/BOX: Box 45

CLIENT A CARNEGIE

LOCATION SHADOWBROOK, LENOX MASS

DATE 10 NOV 1917

SCALE $3/4" = 1"$

DESCRIPTION STEPS TO ROSE GARDEN

FORMAT TR PAPER

CONDITION FAIR

1380

NUMBER: 1291

FOLDER/BOX: BOX 45

CLIENT A CARNEGIE

LOCATION JARROUW BROOK, LENOX MASS

DATE

SCALE $3/4" = 1"$

DESCRIPTION STEPS TO ROSE GARDEN

FORMAT BLUE

CONDITION FAIR

1380

NUMBER: 1292

FOLDER/BOX: BOX 45

CLIENT A CARNEGIE

LOCATION SHADOWBROOK, LENOX MASS

DATE

SCALE

DESCRIPTION STEPS TO ROSE GARDEN

FORMAT BLUE

CONDITION FAIR

1380

NUMBER:

1293

FOLDER/BOX:

BOX 45

CLIENT

A CARNEGIE

LOCATION

SHADOWBROOK, LENOX MASS

DATE

SCALE

$\frac{3}{4}'' = 1'$

DESCRIPTION

STEPS TO ROSE GARDEN

FORMAT

BLUE

CONDITION

FAIR

1380

NUMBER: 1294

FOLDER/BOX: Box 43, FOLDER 1

CLIENT

CARNEGIE?

LOCATION

DATE

SCALE

DESCRIPTION

SKETCH OF GARDEN STRUCTURE

FORMAT

MANILA PAPER

CONDITION

FAIR

1380

NUMBER: 1295

FOLDER/BOX: BOX 43 / FOLDER 1

CLIENT

CARNEGIE X

LOCATION

DATE

SCALE

DESCRIPTION

SKETCH OF GARDEN

FORMAT

M. PAPER

CONDITION

FAIR

1380

NUMBER: 129b

FOLDER/BOX: BOX 43, FOLDER 1

CLIENT

CARNEGIE X

LOCATION

DATE

SCALE

DESCRIPTION

SKETCH OF GARDEN

FORMAT

M. PAPER

CONDITION

FAIR

1380

NUMBER: 1297

FOLDER/BOX: BOX 43, FOLDER 1

CLIENT CARNEGIE R

LOCATION

DATE

SCALE

DESCRIPTION SKETCH OF GARDEN STRUCTURE

FORMAT M PAPER

CONDITION FAIR

1380

NUMBER: 1298

FOLDER/BOX: BOX 43, FOLDER 1

CLIENT

CARNEGIE ~~A~~

LOCATION

DATE

SCALE

DESCRIPTION

SKETCH OF GARDEN

FORMAT

M PAPER

CONDITION

FAIR

1380

NUMBER: 1299

FOLDER/BOX: Box 43, FOLDER 1

CLIENT CARNEGIE

LOCATION

DATE

SCALE

DESCRIPTION SKETCH OF GARDEN

FORMAT

M PAPER

CONDITION

FAIR

1380

NUMBER: 1300

FOLDER/BOX: BOX 45

CLIENT

Price McKinney

LOCATION

DATE

SCALE

1/4" = 1'

DESCRIPTION

FIRST FLOOR

FORMAT

TR PAPER

CONDITION

FAIR

1380

NUMBER: 1301

FOLDER/BOX: BOX 43 / FOLDER 1

CLIENT

PRICE MCKINNEY

LOCATION

CLEVELAND

DATE

SCALE

DESCRIPTION

ALTERATIONS TO SUN ROOM, PALM ROOM

FORMAT

TR PAPER

CONDITION

GOOD

1380

NUMBER: 1302

FOLDER/BOX: BOX 43, FOLDER 1

CLIENT PRICE MCKINNEY

LOCATION CLEVELAND OHIO

DATE

SCALE

DESCRIPTION ALTERATIONS TO PALM ROOM, SUN ROOM

FORMAT TR. PAPER

CONDITION FAIR

1380

NUMBER: 1303

FOLDER/BOX: FOLDER 41

CLIENT PRICE MCKINNEY

LOCATION WICKLIFFE, OHIO

DATE 20 FEB 1918

SCALE 1" = 20'

DESCRIPTION TOPOGRAPHY SURVEY

FORMAT LIN

CONDITION GOOD

1380

NUMBER: 1304

FOLDER/BOX: Box 45

CLIENT PRICE MCKINNEY

LOCATION

DATE MAY 1966

SCALE $\frac{1}{8}'' = 1''$

DESCRIPTION ~~ROOF~~ SKETCH OF ~~THE~~ PROPERTY WALLS

FORMAT M. PAPER

CONDITION

1380

NUMBER: 1305

FOLDER/BOX: BOX 43, FOLDER 2

CLIENT PRICE MCKINNEY

LOCATION

DATE

SCALE

DESCRIPTION CROSS SECTIONS FROM OLD SURVEY

FORMAT LIN

CONDITION FAIR

1380

NUMBER: 1306

FOLDER/BOX: FOLDER 4

CLIENT

PRICE - MCKINNEY ?

LOCATION

DATE

SCALE

DESCRIPTION

TEMPORARY STUDY, RESIDENCE & GROUNDS

FORMAT

TR. PAPER

CONDITION

POOR

1380

NUMBER: 1307

FOLDER/BOX: BOX 10

CLIENT

PRICE MCKINNEY ?

LOCATION

DATE

SCALE

DESCRIPTION

ROUGH SKETCH OF RESIDENCE

FORMAT

TR. PAPER

CONDITION

POOR

1380

NUMBER: 1380-1308

FOLDER/BOX: Box 10

CLIENT PRICE MCKINNEY?

LOCATION

DATE

SCALE

DESCRIPTION ROUGH SKETCH

FORMAT TR PAPER

CONDITION FAIR

1380

NUMBER: 1309

FOLDER/BOX: BOX 43, FOLDER 2

CLIENT PRICE MCKINNEY ?

LOCATION

DATE

SCALE

DESCRIPTION ELEV. OF COTTAGE TOWARD ENTRANCE ROAD

FORMAT TR PAPER

CONDITION FAIR

1380

NUMBER: 1310

FOLDER/BOX: BOX 43 FOLDER 2

CLIENT

PRICE MCKINNEY

LOCATION

CLEVELAND OHIO

DATE

1 MAY 1916

SCALE

$\frac{1}{4}'' = 1'$

DESCRIPTION

ALTERATIONS TO SUN & PALM RMS

FORMAT

TR. PAPER

CONDITION

GOOD

1380

NUMBER: 1311

FOLDER/BOX: BOX 43, FOLDER 2

CLIENT PRICE MCKINNEY ?

LOCATION

DATE

SCALE

DESCRIPTION SKETCH OF LIV. QUARTERS (CHAUFFEUR'S?)

FORMAT TR PAPER

CONDITION POOR

1380

NUMBER: 1312

FOLDER/BOX: BOX 45

CLIENT

PRICE MCKINNEY ?

LOCATION

DATE

SCALE

DESCRIPTION

SKETCH
END OF FRONT YARD*

FORMAT

TR. PAPER

CONDITION

POOR

1380

NUMBER: 1313

FOLDER/BOX: Box 45

CLIENT

PRICE MCKINNEY ?

LOCATION

DATE

SCALE

DESCRIPTION

SKETCH OF GARAGE

FORMAT

TR PAPER

CONDITION

POOR

1380

NUMBER: 1314

FOLDER/BOX: FOLDER 4A

CLIENT PRICE MCKINNEY

LOCATION

DATE 20 FEB 1918

SCALE 1" = 20'

DESCRIPTION TOPO.

FORMAT M PAPER

CONDITION POOR

1380

NUMBER: 1315

FOLDER/BOX: FOLDER 41

CLIENT PRICE MCKINNEY

LOCATION

DATE

SCALE

DESCRIPTION OUTLINES OF HOUSE

FORMAT M PAPER

CONDITION POOR

1380

NUMBER: 1316

FOLDER/BOX: FOLDER 42

CLIENT

HUGH SHWAB

LOCATION

DATE 22 FEB 1923

SCALE

DESCRIPTION STONE VASE ON GATE CAPS

FORMAT

TISSUE PAPER

CONDITION

FAIR

1380

NUMBER: 1317

FOLDER/BOX: BOX 45

CLIENT HUGH SHWAB

LOCATION

DATE

SCALE

$\frac{1}{2}'' - 1''$

DESCRIPTION SKETCHES OF GATE

FORMAT

TR PAPER

CONDITION

FAIR

1380

NUMBER: 1318

FOLDER/BOX: BOX 45

CLIENT HUGH SHWAB

LOCATION

DATE

SCALE

DESCRIPTION SKETCH OF GATE

FORMAT

TR PAPER

CONDITION

FAIR

1380

NUMBER: 1319

FOLDER/BOX: BOX 45

CLIENT HUGH SHWAB

LOCATION

DATE

SCALE

DESCRIPTION SKETCH OF GATE

FORMAT TR PAPER

CONDITION FAIR

1380

NUMBER: 1320

FOLDER/BOX: BOX 45

CLIENT

HUGH SHWAB

LOCATION

DATE

SCALE

DESCRIPTION

SKETCH OF GATE

FORMAT

TR PAPER

CONDITION

FAIR

1380

NUMBER:

1321

FOLDER/BOX:

BOX 45

CLIENT

HUGH SHWAB

LOCATION

DATE

SCALE

DESCRIPTION

SKETCH OF GATE

FORMAT

TR PAPER

CONDITION

POOR

1380

NUMBER:

1322

FOLDER/BOX:

Box 45

CLIENT

HUGH SHWAB

LOCATION

DATE

SCALE

DESCRIPTION

SKETCH OF GATE

FORMAT

1/2 PAPER

CONDITION

POOR

1380

NUMBER: 1323

FOLDER/BOX: FOLDER 42

CLIENT

LOCATION GLOVERSVILLE NY

DATE

SCALE

DESCRIPTION HERMAN MYERS MEMORIAL PARK

FORMAT STOCK PAPER

CONDITION POOR

1380

NUMBER:

1324

FOLDER/BOX:

FOLDER 42

CLIENT MARSHALL THOMPSON

LOCATION WILDWOOD, PENN

DATE 1916

SCALE $\frac{1}{4}'' = 1'$

DESCRIPTION HOUSE, GRADES, ARRANGEMENT

FORMAT BLUEPRINT 0/6

CONDITION FAIR POOR

1380

NUMBER: 1325

FOLDER/BOX: Box 46

CLIENT

~~GRANT~~

LOCATION

DATE

SCALE

DESCRIPTION

~~GRANT~~ TOPO

FORMAT

M PAPER

CONDITION

POOR

1380

NUMBER: 1326

FOLDER/BOX: BOX 46

CLIENT

GRANT

LOCATION

DATE

SCALE

DESCRIPTION

LINE A, TOPO

FORMAT

BLUEPRINT

CONDITION

GOOD

1380

NUMBER: 1326

FOLDER/BOX: BOX 46

CLIENT

GRANT

LOCATION

DATE

SCALE

DESCRIPTION

LINE B, TOPO

FORMAT

BLUEPRINT

CONDITION

POOR

1380

NUMBER:

1327

FOLDER/BOX:

BOX 43, FOLDER 2

CLIENT

WM. E. GRANT

LOCATION

LOUISVILLE KY

DATE

SCALE

DESCRIPTION

TOPO

FORMAT

BLUEPRINT

CONDITION

GOOD

1380

NUMBER: 1328

FOLDER/BOX: BOX 43, FOLDER 2

CLIENT

W. E. GRANT

LOCATION

LOUISVILLE KY

DATE

MAY 1912

SCALE

DESCRIPTION

ROAD PROFILES

FORMAT

BLUEPRINT

CONDITION

FAIR

1380

NUMBER: 1329

FOLDER/BOX: FOLDER 42

CLIENT MCKINNEY

LOCATION TITUSVILLE PENN

DATE 1928

SCALE 1/4" = 1'

DESCRIPTION DETAILS FOR PARTERRE GARDEN

FORMAT BLUEPRINT

CONDITION FAIR

1380

NUMBER: 1330

FOLDER/BOX: BOX 46

CLIENT E. C. MCKINNEY

LOCATION TITUSVILLE PENN

DATE 1926

SCALE 1" = 1'

DESCRIPTION DETAILS IN ARRIVAL COURT

FORMAT BLUE

CONDITION FAIR

1380

NUMBER: 1331

FOLDER/BOX: BOX 46

CLIENT C. C. MENGEL

LOCATION GLENVIEW KENTUCKY

DATE

SCALE $\frac{1}{4}'' = 1'$

DESCRIPTION WEST ELEVATION OF RESIDENCE

FORMAT BLUE

CONDITION FAIR

1380

NUMBER: 1332

FOLDER/BOX: BOX 46

CLIENT C. C. MENGEL

LOCATION GLENVIEW KENTUCK

DATE 1921

SCALE

DESCRIPTION LANDSCAPE PLAN

FORMAT BLUE

CONDITION POOR

1380

NUMBER: 1333

FOLDER/BOX: BOX 46

CLIENT C C MENGEL

LOCATION GLENVIEW KY

DATE 1921

SCALE $\frac{1}{8}'' = 1''$

DESCRIPTION DETAILED LANDSCAPE PLAN

FORMAT BLUE

CONDITION FAIR

1380

NUMBER: 1334

FOLDER/BOX: Box 46

CLIENT C. C. MENGEL

LOCATION GLENVIEW KY

DATE 1921

SCALE $\frac{1}{4}'' = 1'$

DESCRIPTION BASEMENT PLAN

FORMAT BLUE

CONDITION FAIR

1380

NUMBER: 1335

FOLDER/BOX: BOX 46

CLIENT

C. C. MENGEL

LOCATION

GLENVIEW KENTUCKY

DATE

1921

SCALE

$\frac{1}{4}'' = 1'$

DESCRIPTION

FIRST FLOOR PLAN

FORMAT

BLUE

CONDITION

FAIR

1380

NUMBER: 1336

FOLDER/BOX: BOX 46

CLIENT C. C. MENGEL

LOCATION GLENVIEW, KENTUCKY

DATE 1921

SCALE ~~SE~~ $\frac{1}{4}'' = 1'$

DESCRIPTION SECOND FLOOR PLAN

FORMAT BLUE

CONDITION FAIR

1380

NUMBER: 1337

FOLDER/BOX: BOX 46

CLIENT C C MENGEL

LOCATION GLENVIEW KENTUCKY

DATE 1921

SCALE $\frac{1}{4}'' = 1'$

DESCRIPTION ROOF PLAN

FORMAT BLUE

CONDITION FAIR

1380

NUMBER: 1338

FOLDER/BOX: Box 46

CLIENT C. C. MENGEL

LOCATION GLENNVIEW KENTUCKY

DATE 1921

SCALE $\frac{1}{4}'' = 1'$

DESCRIPTION EAST ELEVATION

FORMAT BLUE

CONDITION FAIR

1380

NUMBER:

1339

FOLDER/BOX:

Box 4b

CLIENT

C. C. MENGEL

LOCATION

GLENVIEW KY

DATE

1921

SCALE

$\frac{1}{4}'' = 1'$

DESCRIPTION

SOUTH ELEVATION

FORMAT

BLUE

CONDITION

FAIR

1380

NUMBER: 1340

FOLDER/BOX: BOX 46

CLIENT

C. C. MENGEL

LOCATION

~~FAIRVIEW~~ GLENVIEW KY

DATE

1921

SCALE

$\frac{1}{4}'' = 1'$

DESCRIPTION

NORTH ELEVATION

FORMAT

BLUE

CONDITION

PAIR

1380

NUMBER: 1341

FOLDER/BOX: BOX 4b

CLIENT C. C. MENGEL

LOCATION GLENVIEW KY

DATE 1921

SCALE E.S. & $\frac{1\frac{1}{2}'' = 1''$

DESCRIPTION DETAILS OF COLUMN ARCHES

FORMAT BLUE

CONDITION POOR

1380

NUMBER: 1342

FOLDER/BOX: BOX 46

CLIENT

C. C. MENGEL

LOCATION

GLENVIEW KY

DATE

1921

SCALE

DESCRIPTION

DETAIL OF MAIN ENTRANCE, LOUVRES

FORMAT

BLUE

CONDITION

~~FAIR~~ GOOD

1380

NUMBER: 1343

FOLDER/BOX: Box 4b

CLIENT C. C. MENGEL

LOCATION GLENVIEW KY

DATE 1921

SCALE

DESCRIPTION ~~ARCHES~~ ARCHES, A LOUVE, LIVING ROOM

FORMAT BLUE

CONDITION FAIR

1380

NUMBER: 1344

FOLDER/BOX: Box 46

CLIENT C. C. MENGEL

LOCATION GLENVIEW KY

DATE 1921

SCALE $1\frac{1}{2}'' = 1''$

DESCRIPTION INTERIOR DETAILS

FORMAT BLUE

CONDITION FAIR

1380

NUMBER: 1345

FOLDER/BOX: Box 43, FOLDER 2

CLIENT PRICE MCKINNEY

LOCATION CLEVELAND

DATE

SCALE $\frac{1}{4}'' = 1'$

DESCRIPTION BARN, GROUND FLOOR

FORMAT BLUE

CONDITION FAIR

1380

NUMBER: 1346

FOLDER/BOX: Box 43, FOLDER 2

CLIENT PRICE MCKINNEY

LOCATION

DATE

SCALE $\frac{1}{4}'' = 1''$

DESCRIPTION BASEMENT PLAN

FORMAT BLUE

CONDITION FAIR

1380

NUMBER: 1347

FOLDER/BOX: BOX 43, FOLDER 2

CLIENT

PRICE MCKINNEY

LOCATION

DATE

SCALE

$\frac{1}{4}'' = 1'$

DESCRIPTION

DAIRY + ICE HOUSE, 1ST FL. PLAN

FORMAT

BLUE

CONDITION

FAIR

1380

NUMBER: 1348

FOLDER/BOX: BOX 43, FOLDER 2

CLIENT

PRICE MCKINNEY

LOCATION

DATE

SCALE

DESCRIPTION

BAWN & ICE HOUSE

FORMAT

BLUE

CONDITION

FAIR

1380

NUMBER: 1349

FOLDER/BOX: BOX 46

CLIENT PRICE MCKINNEY

LOCATION

DATE

1908

SCALE

1/4" = 1'

DESCRIPTION

DAIRY BARN & ICE HOUSE

FORMAT

BLUE

CONDITION

FAIR

1380

NUMBER: 1350

FOLDER/BOX: BOX 4(15)

CLIENT

PRICE MCKINNEY

LOCATION

DATE

1908

SCALE

1/4" = 1'

DESCRIPTION

DAIRY & ICE HOUSE

FORMAT

blue

CONDITION

poor

1330

NUMBER: 1351

FOLDER/BOX: FOLDER 42

CLIENT PRICE Mc KINNEY

LOCATION WICKLIFFE OH/O

DATE 1910

SCALE $\frac{1}{4}'' = 1'$

DESCRIPTION FIRST FL. PLAN, RESIDENCE

FORMAT BLUE

CONDITION FAIR

1380

NUMBER: 1352

FOLDER/BOX: FOLDER 42

CLIENT L. C. MCKINNEY

LOCATION TITUSVILLE DENN

DATE 1926

SCALE 1" = 1'

DESCRIPTION DETAILS IN ARRIVAL COURT

FORMAT BLUE

CONDITION POOR

1380

NUMBER: 1353

FOLDER/BOX: Box 46

CLIENT

L.C. MCKINNEY

LOCATION

TITUSVILLE PENN

DATE

SCALE

DESCRIPTION

LIBRARY, PLAN & STONE DETAILS

FORMAT

BLUE

CONDITION

POOR

1380

NUMBER: 1354

FOLDER/BOX: Box 46

CLIENT L. C. MCKINNEY

LOCATION TITUSVILLE PENN

DATE 1926

SCALE $\frac{1}{4}'' = 1''$

DESCRIPTION ARRIVAL COURT

FORMAT B&W

CONDITION FAIR

1380

NUMBER: 1355

FOLDER/BOX: FOLDER 42

L C MCKINNEY

CLIENT

LOCATION

DATE

SCALE

DESCRIPTION GARDEN & HOUSE OUTLINES

FORMAT M. PAPER

CONDITION POOR

1380

NUMBER: 1356

FOLDER/BOX: Folder 42

CLIENT LC MCKINNEY

LOCATION

DATE

SCALE

DESCRIPTION GARDEN & HOUSE OUTLINES

FORMAT M PAPER

CONDITION POOR

1380

NUMBER: 1357

FOLDER/BOX: FOLDER 42

CLIENT

L.C. MCKINNEY

LOCATION

DATE

SCALE

DESCRIPTION

~~OUTLINE~~ GARDEN & HOUSE OUTLINE

FORMAT

BLUE

CONDITION

FAIR

1380

NUMBER: 1358

FOLDER/BOX: BOX 43, FOLDER 2

CLIENT R. J. CROSS

LOCATION DUNKIRK NY

DATE

SCALE $\frac{1}{8}'' = 1''$

DESCRIPTION HOUSE, PLAN OF 2ND FL.

FORMAT BLUE

CONDITION FAIR

1380

NUMBER: 1359

FOLDER/BOX: BOX 46

CLIENT C. B. KNOX

LOCATION JOHNSTOWN NY

DATE

SCALE

$\frac{3}{4}'' = 1''$

DESCRIPTION DOOR & WINDOW TRIM, 2ND STORY

FORMAT

BLUE

CONDITION

POOR

1380

NUMBER: 1360

FOLDER/BOX: BOX 46

CLIENT C. B. KNOX

LOCATION JOHNSTOWN NY

DATE

SCALE

DESCRIPTION INTERIOR DETAILS

FORMAT BLUE

CONDITION POOR

1380

NUMBER: 1361

FOLDER/BOX: Box 46

CLIENT

C. B. KNOX

LOCATION

JOHNSTOWN NY

DATE

1905

SCALE

1/4" = 1'

DESCRIPTION

MASONRY WORK FOR GREENHOUSES

FORMAT

BLUE

CONDITION

FAIR

1330

NUMBER: 1362

FOLDER/BOX: box 46

CLIENT C. B. KNOX

LOCATION JOHNSTOWN NY

DATE 1405

SCALE $\frac{1}{4}'' = 1'$

DESCRIPTION GREEN HOUSE PLANS

FORMAT BLUE

CONDITION FAIR

1380

NUMBER: 1363

FOLDER/BOX: BOX 4b

CLIENT C. B. KNOX

LOCATION JOHNSTOWN NY

DATE

SCALE

$\frac{1}{8}'' = 1'$

DESCRIPTION GREENHOUSE PLANS

FORMAT

BLUE

CONDITION

poor

1380

NUMBER: 1364

FOLDER/BOX: BOX 43 FOLDER 2

CLIENT C. B. KNOX

LOCATION JOHNSTOWN NY

DATE 1910

SCALE 1/4"

DESCRIPTION CONSERVATORY PLANS

FORMAT BLUE

CONDITION FAIR

#1380

NUMBER: 1365

FOLDER/BOX: Box 46

CLIENT

C. B. KNOX

LOCATION

JOHNSTOWN NY

DATE

SCALE

DESCRIPTION

GREENHOUSE PLANS

FORMAT

BLUE

CONDITION

FAIR

1380

NUMBER: 1366

FOLDER/BOX: Folder 42

CLIENT

C. B. KNOX

LOCATION

DATE

SCALE

DESCRIPTION

DETAIL OF HANGER TO CARRY SEAT

FORMAT

BLUE

CONDITION

POOR

1380

NUMBER: 1367

FOLDER/BOX: Box 46

CLIENT

ENGLISH HIGH SCHOOL

LOCATION

WATERBURY, CONN.

DATE

1918

SCALE

3/4"

DESCRIPTION

PLANS OF FLOOR

FORMAT

BLUE

CONDITION

FAIR

1380

NUMBER: 1368

FOLDER/BOX: Box 46

CLIENT ENGLISH HIGH SCHOOL

LOCATION WATERBURY CONN

DATE 1918

SCALE 3/4"

DESCRIPTION PLANS OF FLOOR

FORMAT BLUE

CONDITION FINE

1380

NUMBER:

1369

FOLDER/BOX:

Box 47

CLIENT

(SHEPHERD/MENDEL)

LOCATION

DATE

SCALE

DESCRIPTION

DETAILS OF WINDOWS?

FORMAT

TR PAPER

CONDITION

FAIR

1380

NUMBER: 1370

FOLDER/BOX: Box 47

CLIENT

(SHEPHERD/MENGEL)

LOCATION

DATE

SCALE

DESCRIPTION

DETAILS OF WOODWORK

FORMAT

TR. PAPER

CONDITION

FAIR

1380

NUMBER: 1371

FOLDER/BOX: FOLDER 42

CLIENT

(SHEPHERD / MENGEL)

LOCATION

DATE

SCALE

DESCRIPTION

DETAILS OF WOODWORK

FORMAT

TR. PAPER

CONDITION

POOR

1380

NUMBER: 1372

FOLDER/BOX: BOX 43 FOLDER 2

CLIENT (SHEPHERD/MENGEL)

LOCATION

DATE

SCALE

DESCRIPTION DETAILS OF BRICK & MORTAR WORK

FORMAT TR PAPER

CONDITION POOR

1380

NUMBER: 1373

FOLDER/BOX: BOX 47

CLIENT BRUCE SHEPHERD

LOCATION NASHVILLE

DATE

SCALE

DESCRIPTION TWO STONE SHELVES AT ENTRANCE

FORMAT

TR - PAPER

CONDITION

FAIR

1380

NUMBER: 1374

FOLDER/BOX: BOX 43 FOLDER 2

CLIENT BRUCE SHEPHERD

LOCATION NASHVILLE TENN

DATE

SCALE

$\frac{3}{4}'' = 1'$

DESCRIPTION SUMMER HOUSE FLOOR

FORMAT

TR. PAPER

CONDITION

GOOD

1380

NUMBER:

1375

FOLDER/BOX:

BOX 43, FOLDER 2

CLIENT

BRUCE SHEPHERD

LOCATION

NASHVILLE, TENN

DATE

SCALE

DESCRIPTION

OVERPORT & MIRROR

FORMAT

TR. PAPER

CONDITION

FAIR

1380

NUMBER: 1376

FOLDER/BOX: BOX 43, FOLDER 2

CLIENT

BRUCE SHEPHERD

LOCATION

NASHVILLE, TENN

DATE

SCALE

3" = 1'

DESCRIPTION

IRON FACING

FORMAT

TR PAPER

CONDITION

FAIR

1380

NUMBER: 1377

FOLDER/BOX: BOX 47

CLIENT BRUCE SHEPHERD

LOCATION NASHVILLE, TENN

DATE

SCALE

DESCRIPTION JAMBS

FORMAT TR PAPER

CONDITION FAIR

1380

NUMBER: 1378

FOLDER/BOX: BOX 47

CLIENT BRUCE SHEPHERD

LOCATION NASHVILLE TENN

DATE

SCALE

DESCRIPTION GLAZING FOR DOORS #108 & #123

FORMAT

TR. PAPER

CONDITION

GOOD

1380

NUMBER: 1379

FOLDER/BOX: BOX 47

CLIENT

SHEPHERD?

LOCATION

DATE

SCALE

DESCRIPTION

MOULDING, CORNICE

FORMAT

TR. PATTERN

CONDITION

POOR

1380

NUMBER: 1380

FOLDER/BOX: FOLDER 42

CLIENT

SHEPHERD?

LOCATION

DATE

SCALE

DESCRIPTION

CORNER POSTS

FORMAT

TR PAPER

CONDITION

POOR

1380

NUMBER: 1381

FOLDER/BOX: FOLDER 42

CLIENT

STH BRUCE SHEPHERD

LOCATION

NASHVILLE, TENN

DATE

SCALE

1" = 1'

DESCRIPTION

OLDS, CAPS

FORMAT

TR PAPER

CONDITION

POOR

1380

NUMBER: 1382

FOLDER/BOX: BOX 47

CLIENT BRUCE SHEPHERD

LOCATION NASHVILLE TENNESSEE

DATE 1932

SCALE F.S.

DESCRIPTION DETAILS OF GRAZING, CENTER PANEL, DOORS
#108 & #123

FORMAT SEPIA

CONDITION FAIR

1380

NUMBER: 1383

FOLDER/BOX: ~~BOX 43, FOLDER 3~~

BOX 47

CLIENT BRUCE SHEPHERD

LOCATION NASHVILLE, TENN

DATE

SCALE $1\frac{1}{2}'' = 1'$ & F.S.

DESCRIPTION OVER-MANTEL, LIVING ROOM

FORMAT TR. PAPER

CONDITION FAIR

1380

NUMBER: 1384

FOLDER/BOX: BOX 47

CLIENT SHEPHERD ?

LOCATION +

DATE

SCALE

DESCRIPTION GATE

FORMAT TR PAPER

CONDITION FAIR

1380

NUMBER: 1385

FOLDER/BOX: BOX 47

CLIENT BRUCE SHEPHERD

LOCATION NASHVILLE, TENN

DATE

SCALE

DESCRIPTION DETAILS OF KENNELS

FORMAT TR PAPER

CONDITION FAIR

1380

NUMBER: 1386

FOLDER/BOX: FOLDER 42

CLIENT

LOCATION

DATE

SCALE

DESCRIPTION

TREE PLAN ?

FORMAT

TR PAPER

CONDITION

FAIR

1380

NUMBER: 1387

FOLDER/BOX: BOX 47

CLIENT BRUCE SHEPARD

LOCATION NASHVILLE, TENN

DATE 1931

SCALE $\frac{1}{4}'' \text{ \& } \frac{1}{8}'' = 1'$

DESCRIPTION ENTRANCE GATES, POSTS & WALLS

FORMAT TR PAPER

CONDITION FAIR

1380

NUMBER: 1388

FOLDER/BOX: BOX 47

CLIENT

LOCATION

GROSS POINTE

DATE

1936

SCALE

DESCRIPTION

TOPO

FORMAT

BLUE

CONDITION

FAIR

1380

NUMBER: 1389

FOLDER/BOX: Box 47

CLIENT BRUCE SHEPHERD

LOCATION NASHVILLE TENN

DATE 1932

SCALE 1" = 20'

DESCRIPTION PLAN OF LANDSCAPE DEVELOPMENT

FORMAT LINEN

CONDITION FAIR

1380

NUMBER: 1390

FOLDER/BOX: FOLDER 42

CLIENT

WARNER

LOCATION

NASHVILLE TENN

DATE

SCALE

1" = 10'

DESCRIPTION

SURVEY OF PROPERTY

FORMAT

LINEN

CONDITION

FAIR

1380

NUMBER: 1391

FOLDER/BOX: BOX 47

CLIENT EDWIN WARNER

LOCATION

DATE

SCALE 1" = 30'

DESCRIPTION TOPO, TRACT SURVEY

FORMAT

BLUE

CONDITION

FAIR

1380

NUMBER: 1392

FOLDER/BOX: Box 47

CLIENT EDWIN WARNER

LOCATION NASHVILLE TENN

DATE 1927

SCALE 1" = 20'

DESCRIPTION SKETCH OF PROPERTY

FORMAT TR. PAPER

CONDITION FAIR

1380

NUMBER: 1393

FOLDER/BOX: BOX 47

CLIENT EDWIN WARNER

LOCATION NASHVILLE TENN

DATE 1927

SCALE 1" = 20'

DESCRIPTION SURVEYS

FORMAT TR PAPER

CONDITION FAIR

1380

NUMBER: 1394

FOLDER/BOX: FOLDER 42

Box?

CLIENT EDWIN WARNER

LOCATION NASHVILLE TENN

DATE 1928

SCALE 1" = 20'

DESCRIPTION SURVEY

FORMAT TR PAPER

CONDITION FAIR

1380

NUMBER: 1395

FOLDER/BOX: BOX 47

CLIENT C. R. CLEMENTS

LOCATION NASHVILLE TENN

DATE 1930

SCALE

DESCRIPTION SKETCH, ARRIVAL COURT, FRONT OF RESIDENCE

FORMAT TR. PAPER

CONDITION FAIR

1380

NUMBER: 1396

FOLDER/BOX: Box 47

CLIENT

(SCHWARTZ, CLEMENTS, CHEEK, WARNER?)

LOCATION

DATE

SCALE

DESCRIPTION

STUDY RESIDENCE & GROUNDS

FORMAT

TR PAPER

CONDITION

FAIR

1380

NUMBER: 1397

FOLDER/BOX: FOLDER 42

CLIENT STEPHEN C. CLARK

LOCATION COOPERSTOWN NY

DATE 1925

SCALE 1" = 10'

DESCRIPTION LAYOUT OF RESIDENCE & GROUNDS

FORMAT TR PAPER

CONDITION POOR

1380

NUMBER: 1398

FOLDER/BOX: BOX 47

CLIENT

LOCATION

DATE

SCALE

$\frac{1}{4}'' = 1'$

DESCRIPTION

CURVED-WALL; POSTS, WALL, PLANTING

FORMAT

TR PAPER

CONDITION

FAIR

1380

NUMBER: 1399

FOLDER/BOX: BOX 43, FOLDER 3

CLIENT CLARK

LOCATION FERNLEIGH, COOPER TOWN NY

DATE 1925

SCALE

DESCRIPTION VIEW FROM UPPER COTTAGE WALK

FORMAT TR PAPER

CONDITION FAIR

1380

NUMBER: 1400

FOLDER/BOX: BOX 43 FOLDER 3

CLIENT CLARK

LOCATION COOPERSTOWN NY

DATE 1925

SCALE

DESCRIPTION VIEW FROM NORTH & SOUTH WALK

FORMAT TR PAPER

CONDITION FAIR

1380

NUMBER:

1401

FOLDER/BOX:

BOX 43, FOLDER 3

CLIENT

CLARK

LOCATION

COOPERSTOWN, NY

DATE

1925

SCALE

DESCRIPTION

VIEW FROM GARDEN TERRACE

FORMAT

TR PAPER

CONDITION

FAIR

1380

NUMBER: 1402

FOLDER/BOX: Box 47

CLIENT CORNELL UNIV DEVELOPMENT

LOCATION / THACA NY

DATE 1929

SCALE $\frac{1}{8}'' = 1'$

DESCRIPTION BRIDGE AT BEEBE LAKE

FORMAT TR PAPER

CONDITION FAIR

1380

NUMBER: 1403

FOLDER/BOX: FOLDER 42

CLIENT LUKE LEA

LOCATION NASHVILLE (TENNESSEE)

DATE 1928

SCALE 1" = 100'

DESCRIPTION SKETCH STUDY, DEVELOPMENT OF PROPERTY

FORMAT TR PAPER

CONDITION FAIR

1380

NUMBER: 1404

FOLDER/BOX: ~~FOLDER~~ BOX 47

CLIENT F. B. MINER

LOCATION FLINT, MICHIGAN

DATE 1927

SCALE 1" = 20'

DESCRIPTION PLAN FOR DEVELOPMENT OF PROPERTY

FORMAT TR - PAPER

CONDITION FAIR

1380

NUMBER: 1405

FOLDER/BOX: Box 47

CLIENT F. B. MINER

LOCATION FLINT MICH

DATE 1927

SCALE 1" = 20'

DESCRIPTION LANDSCAPE ARRANGEMENT

FORMAT TR. PAPER

CONDITION FAIR

1380

NUMBER: 1506 / 1406

FOLDER/BOX: BOX 9

CLIENT

LOCATION

DATE

SCALE

DESCRIPTION THE CORTILE SKETCH

FORMAT 1/16" PAPER

CONDITION FAIR

1380

NUMBER: 1407

FOLDER/BOX: BOX 9

CLIENT ?

LOCATION

DATE

SCALE

DESCRIPTION

TERRACE TERMINAL, SKETCH

FORMAT

TR PAPER

CONDITION

FAIR

1380

NUMBER:

1408

FOLDER/BOX:

Box 9

CLIENT

LOCATION

DATE

SCALE

DESCRIPTION

THE CORTILE SKETCH

FORMAT

TR PAPER

CONDITION

FAIR

1380

NUMBER: 1409

FOLDER/BOX: Box 9

CLIENT

LOCATION

DATE

SCALE

DESCRIPTION VIEW OF GARDENS, SKETCH

FORMAT TR PAPER

CONDITION FAIR

1380

NUMBER: 1410

FOLDER/BOX: BOX 9

CLIENT ?

LOCATION

DATE

SCALE

DESCRIPTION

VIEW FROM LAWN TOWARDS MAIN TERRACE
SKETCH

FORMAT

TIR PAPER

CONDITION

FAIR

1380

NUMBER: 1411

FOLDER/BOX: Box 9

CLIENT

7

LOCATION

DATE

SCALE

DESCRIPTION

VIEW LOOKING DOWN LONG TERRACE

FORMAT

TR - PAPER

CONDITION

FAIR

1380

NUMBER: 1412

FOLDER/BOX:

BOX 9

CLIENT

LOCATION

DATE

SCALE

DESCRIPTION VIEW FROM POOL GARDEN

FORMAT

TR. PAPER

CONDITION

FAIR

1380

NUMBER: 1413

FOLDER/BOX: Box 9

CLIENT ?

LOCATION

DATE

SCALE

DESCRIPTION GARAGE COURT

FORMAT TR. PAPER

CONDITION FAIR

1380

NUMBER: 1414

FOLDER/BOX: Box 43, FOLDER 3

CLIENT JULIUS WEIL

LOCATION NASHVILLE TENNESSEE

DATE 1929

SCALE

DESCRIPTION VIEW TOWARDS EAST LAWN FROM ARRIVAL
COURT TERRACE

FORMAT PR PAPER

CONDITION FAIR

1380

NUMBER: 1415

FOLDER/BOX: FOLDER 43

CLIENT R. L. JURDEN

LOCATION KANSAS CITY MISSOURI

DATE 1925

SCALE

DESCRIPTION PERSPECTIVE SKETCH, SHELTER & POOL
TREATMENT

FORMAT TR. PAPER

CONDITION FAIR

1380

NUMBER:

1416

FOLDER/BOX:

FOLDER 43

CLIENT R. L. JURDEN

LOCATION KANSAS CITY MISSOURI

DATE 1929

SCALE $\frac{1}{8}'' = 1'$

DESCRIPTION GENERAL LANDSCAPE SCENE

FORMAT TR. PAPER

CONDITION FAIR

1380

NUMBER: 1417

FOLDER/BOX: FOLDER 43

CLIENT ROY D. CHAPIN

LOCATION GROSSE POINTE MICHIGAN

DATE 1928

SCALE $\frac{1}{4}'' = 1'$

DESCRIPTION DETAILED PLAN OF CURVED-WALL GARDEN

FORMAT TR PAPER

CONDITION FAIR

1380

NUMBER: 1418

FOLDER/BOX: FOLDER 43

CLIENT ROY D. CHAPIN

LOCATION GROSSE POINT MICHIGAN

DATE 1928

SCALE +

DESCRIPTION SKETCHES & PERSPECTIVE OF IRONWORK

FORMAT TR PAPER

CONDITION FAIR

1380

NUMBER: 1419

FOLDER/BOX: FOLDER 43

CLIENT W. C. WINTER

LOCATION LAKE FOREST ILLINOIS

DATE

SCALE 1" = 20'

DESCRIPTION SKETCH & LAYOUT OF RESIDENCE AND
LANDSCAPE DEVELOPMENT

FORMAT TR PAPER

CONDITION POOR

1380

NUMBER: 1420

FOLDER/BOX: FOLDER 43

CLIENT W. C. WINTER

LOCATION LAKE FOREST ILLINOIS

DATE 1926

SCALE 1" = 20'

DESCRIPTION PLAN OF ARRANGEMENT

FORMAT TR PAPER

CONDITION FAIR

1380

NUMBER: 1421

FOLDER/BOX: Box 47

CLIENT JUNIOR LEAGUE HOME FOR CRIPPLED CHILDREN

LOCATION NASHVILLE TENN

DATE 1929

SCALE

DESCRIPTION SKETCH OF WING WALL AT SERVICE COURT

FORMAT TR PAPER

CONDITION FAIR

1380

NUMBER: 1422

FOLDER/BOX: BOX 47

CLIENT

JUNIOR LEAGUE HOME FOR CRIPPLED CHILDREN

LOCATION

NASHVILLE TENN

DATE

1929

SCALE

DESCRIPTION

SKETCH FOR MOTOR ENTRANCE

FORMAT

TR PAPER

CONDITION

1380

NUMBER: 1423

FOLDER/BOX: Box 43, FOLDER 3

CLIENT

W. C. WINTER

LOCATION

DATE

1926

SCALE

DESCRIPTION

INTERIOR OF DRIVE PASSAGE

FORMAT

TR PAPER

CONDITION

FAIR

1380

NUMBER: 1424

FOLDER/BOX: BOX 47

CLIENT

W. C. WINTER

LOCATION

DATE

1926

SCALE

DESCRIPTION

SKETCH OF SERVICE & GARAGE COURT

FORMAT

TR. PAPER

CONDITION

FAIR

1380

NUMBER:

1425

FOLDER/BOX:

BOX 47

CLIENT

W C WINTER

LOCATION

LAKE FOREST ILLINOIS

DATE

1926

SCALE

DESCRIPTION

PERSPECTIVE OF GARAGE COURT

FORMAT

TR PAPER

CONDITION

FAIR

1380

NUMBER: 1426

FOLDER/BOX: BOX 47

CLIENT

W. C. WINTER

LOCATION

DATE

SCALE

DESCRIPTION

SKETCH STUDY OF ARRIVAL COURT

FORMAT

TR. PAPER

CONDITION

FAIR

1380

NUMBER: 1427

FOLDER/BOX: BOX 47

CLIENT

W. C. WINTER

LOCATION

LAKE FOREST, ILL.

DATE

1925

SCALE

1" = 10'

DESCRIPTION

SKETCH OF LOGGIA N. ELEVATION

FORMAT

TR. PAPER

CONDITION

FAIR

1380

NUMBER: 1428

FOLDER/BOX: Box 47

CLIENT W C WINTER

LOCATION

DATE

SCALE

DESCRIPTION SKETCH STUDY OF ARRIVAL COURT

FORMAT TR PAPER

CONDITION FAIR

1380

NUMBER: 1429

FOLDER/BOX: FOLDER 43

CLIENT

JUNIOR LEAGUE HOME FOR CRIPPLED CHILDREN

LOCATION

NASHVILLE TENN

DATE

1929

SCALE

1" = 20'

DESCRIPTION

GENERAL PLAN

FORMAT

TR PAPER

CONDITION

POOR

1380

NUMBER: 1430

FOLDER/BOX: Box 47

CLIENT MRS HALSEY WILLIAMS

LOCATION SEWICKLEY PENN

DATE

SCALE

$\frac{1}{8}'' = 1''$

DESCRIPTION SECTIONS THRO GARDEN

FORMAT

BLUE

CONDITION

FAIR

1380

NUMBER: 1431

FOLDER/BOX: Box 47

CLIENT J. DENNISON LYON

LOCATION SEWICKLEY HEIGHTS PENN

DATE 1916

SCALE $\frac{1}{4}'' = 1'$

DESCRIPTION DETAIL OF GARDEN HOUSE

FORMAT BLUEPRINT

CONDITION FAIR

1380

NUMBER: 1432

FOLDER/BOX: folder 43

CLIENT J DENNISON LYON

LOCATION SEWICKLEY HEIGHTS PENN

DATE 1915

SCALE $\frac{1}{8}'' = 1''$

DESCRIPTION WORKING PLAN FOR REVISION OF GARDEN

FORMAT BLUEPRINT

CONDITION FAIR

1380

NUMBER: 1433

FOLDER/BOX: BOX 47

CLIENT J. DENNISON LYON

LOCATION SEWICKLEY HEIGHTS PENN

DATE

SCALE $\frac{3}{4}'' = 1'$

DESCRIPTION DETAIL OF POOL COPING

FORMAT BLUEPRINT

CONDITION FAIR

1380

NUMBER: 1434

FOLDER/BOX: BOX 47

CLIENT

J D LYON

LOCATION

SEWICKLEY HEIGHTS PENN

DATE

SCALE

$1/8" = 1'$

DESCRIPTION

ALTERATIONS & ADDITIONS TO MAIN TERRACE

FORMAT

BLUEPRINT

CONDITION

FAIR

1380

NUMBER: 1435

FOLDER/BOX: FOLDER 43

CLIENT

MRS. H —

LOCATION

SEW —

DATE

SCALE

DESCRIPTION

GARDEN DETAILS

FORMAT

BLUEPRINT

CONDITION

POOR

1380

NUMBER: 1436

FOLDER/BOX: FOLDER 43

CLIENT

J. D. LYON

LOCATION

SEWICKLEY PENN

DATE

1916

SCALE

$\frac{1}{2}'' = 1'$

DESCRIPTION

DETAILS OF GARDEN STEPS & PIERS

FORMAT

BLUEPRINT

CONDITION

FAIR

1380

NUMBER: 1437

FOLDER/BOX: FOLDER 43

CLIENT

J D LYON

LOCATION

SEWICKLEY PENN

DATE

1916

SCALE

$\frac{1}{4}'' = 1'$

DESCRIPTION

GARDEN WALL COPINGS

FORMAT

BLUEPRINT

CONDITION

FAIR

1380

NUMBER: 1438

FOLDER/BOX: FOLDER 43

CLIENT J. D. LYON

LOCATION SEWICKLEY HEIGHTS DENN

DATE

SCALE

$\frac{1}{2}'' = 1'$

DESCRIPTION ALTERATIONS TO GARDEN WALLS

FORMAT

BLUEPRINT

CONDITION

FAIR

1380

NUMBER: 1439

FOLDER/BOX: FOLDER 43

CLIENT J. D. LYON

LOCATION SEWICKLEY PENN

DATE 1916

SCALE $\frac{1}{2}'' = 1'$

DESCRIPTION DETAILS, GARDEN WALL COPINGS (5 SHEETS)

FORMAT BLUEPRINT

CONDITION FAIR

1380

NUMBER: 1440

FOLDER/BOX: FOLDER 43

CLIENT AMERICAN RADIATOR CO.

LOCATION BUFFALO NY

DATE 1910

SCALE

DESCRIPTION PLAN SHOWING GRADING OF GROUNDS

FORMAT LINEN

CONDITION GOOD

1380

NUMBER: 1441

FOLDER/BOX: Folder 43

CLIENT AMERICAN RADIATOR CO.

LOCATION BUFFALO

DATE 1910

SCALE

DESCRIPTION SKETCH FOR ARRANGEMENT OF GROUNDS

FORMAT TR. PAPER

CONDITION FAIR

1380

NUMBER: 1442

FOLDER/BOX: BOX 43, FOLDER 3

CLIENT

AMERICAN RADIATOR CO.

LOCATION

BUFFALO NY

DATE

1910

SCALE

DESCRIPTION

SKETCH, ARRANGEMENT OF GROUNDS

FORMAT

TR PAPER

CONDITION

FAIR

1380

NUMBER: 1443

FOLDER/BOX: Box 43, FOLDER 3

CLIENT AMERICAN RADIATOR CO.

LOCATION BUFFALO NY

DATE 1911

SCALE 1" = 10'

DESCRIPTION PLANTING SKETCH FOR SURROUNDING OF LUNCH ROOM
AT THE INSTITUTE FOR THERMAL RESEARCH

FORMAT TR PAPER

CONDITION FAIR

1380

NUMBER: 1444

FOLDER/BOX: Box 48

CLIENT AM. RADIATOR CO.

LOCATION BUFFALO

DATE 1910

SCALE $\frac{1}{2}'' = 1'$

DESCRIPTION WORKING SECTIONS

FORMAT LINEN

CONDITION FAIR

1380

NUMBER: 1445

FOLDER/BOX: FOLDER 44

CLIENT AM. RADIATOR CO.

LOCATION BUFFALO

DATE 1910

SCALE $\frac{1}{10}'' = 1''$

DESCRIPTION SURVEY OF THE GROUNDS

FORMAT LINEAL

CONDITION FAIR

1380

NUMBER: 1446

FOLDER/BOX: FOLDER 44

CLIENT AM RADIATOR INST

LOCATION BUFFALO

DATE 1910

SCALE $\frac{1}{10}'' = 1'$

DESCRIPTION ARRANGEMENT & PLANTING OF GROUNDS

FORMAT LINEN

CONDITION FAIR

1380

NUMBER: 1447

FOLDER/BOX: FOLDER 44

CLIENT AM RADIATOR COMPANY

LOCATION BUFFALO

DATE

SCALE

DESCRIPTION ROUGH SKETCH, GROUNDS

FORMAT MANILA PAPER

CONDITION POOR

1380

NUMBER: 1448

FOLDER/BOX: FOLDER 44

CLIENT AM RADIATOR CO.

LOCATION BUFFALO

DATE 1909

SCALE $\frac{1}{4}'' = 1'$

DESCRIPTION FLOOR PLANS

FORMAT BLUE

CONDITION FAIR

1380

NUMBER: 1449

FOLDER/BOX: FOLDER 44

CLIENT AM RADIATOR CO

LOCATION BUFFALO

DATE 1910

SCALE

DESCRIPTION SKETCH FOR ARRANGEMENT FOR GROUNDS

FORMAT BLUE

CONDITION POOR

1380

NUMBER:

1450

FOLDER/BOX:

BOX 43 - FOLDER 3

CLIENT

FORT RENSSELAER CLUB

LOCATION

CANAJOHARIE NY

DATE

SCALE

$\frac{1}{4}'' = 1'$

DESCRIPTION

FIRST FLOOR PLAN

FORMAT

BLUE

CONDITION

FAIR

1380

NUMBER: 1451

FOLDER/BOX: BOX 43 FOLDER 3

CLIENT

FORT RENSSALAER CLUB

LOCATION

CANA JONATHAN NY

DATE

SCALE

$\frac{1}{4}'' = 1'$

DESCRIPTION

SECOND FLOOR PLAN

FORMAT

BLUE

CONDITION

FAIR

1380

NUMBER: 1452

FOLDER/BOX: BOX 43 FOLDER 3

CLIENT FORT RENSSELAER CLUB

LOCATION CANAHOARIE NY

DATE

SCALE $\frac{1}{4}'' = 1'$

DESCRIPTION THIRD FLOOR PLAN

FORMAT BLUE

CONDITION FAIR

1380

NUMBER: 1453

FOLDER/BOX: box 43 FOLIO: 3

CLIENT FORT RENSSELAER CLUB

LOCATION CANAJOHARIE NY

DATE

SCALE $\frac{1}{4}'' = 1'$

DESCRIPTION FRONT ELEVATION

FORMAT BLUE

CONDITION FAIR

1380

NUMBER: 1454

FOLDER/BOX: BOX 43 FOLDER 3

CLIENT FORT RENSSELAER CLUB

LOCATION CANAJOHARIE NY

DATE

SCALE 1/4" = 1'

DESCRIPTION REAR ELEVATION

FORMAT BLUE

CONDITION FAIR

1380

NUMBER: 1455

FOLDER/BOX: Box 43 FOLDER 3

CLIENT FORT RENSSELAER CLUB

LOCATION CANAJOHARIE NY

DATE

SCALE $\frac{1}{4}'' = 1'$

DESCRIPTION WIDE ELEVATION

FORMAT BLUE

CONDITION FAIR

1380

NUMBER: 1456

FOLDER/BOX: BOX 43 FOLDER 3

CLIENT FORT REMSSELAER CLUB

LOCATION CANAJOHARIE NY

DATE

SCALE 1/4" = 1'

DESCRIPTION SIDE ELEVATION

FORMAT BLUE

CONDITION FAIR

1380

NUMBER: 1457

FOLDER/BOX: box 43 FOLDER 3

CLIENT FORT RESSSELLARR CLUB

LOCATION CANA JOHARIE NY

DATE

SCALE 1/4" = 1'

DESCRIPTION SECTION

FORMAT BLUE

CONDITION FAIR

1380

NUMBER: 1458

FOLDER/BOX: FOLDER 44

CLIENT FORT RENSSELAER CLUB

LOCATION CANAJOHARIE

DATE

SCALE $\frac{1}{2}'' = 1''$

DESCRIPTION MISCELLANEOUS DETAILS

FORMAT BLUE

CONDITION POOR

1380

NUMBER: 1459

FOLDER/BOX: FOLIOBL 44

CLIENT FORT RENSSELAER CLUB

LOCATION CANAJOHARIE NY

DATE

SCALE 1/2" = 1'

DESCRIPTION MISCELLANEOUS DETAILS

FORMAT BLUE

CONDITION POOR

1380

NUMBER: 1460

FOLDER/BOX: FOLDER 44

CLIENT UNIVERSITY CLUB

LOCATION BUFFALO NY

DATE 1903

SCALE $\frac{1}{8}'' = 1'$

DESCRIPTION PLOT PLAN FOR CLUBHOUSE, GREEN & WICKS, ARCHITECTS

FORMAT BLUE

CONDITION POOR

1380

NUMBER: 1461

FOLDER/BOX: Box 48

CLIENT UNIVERSITY CLUB

LOCATION BUFFALO NY

DATE 1904

SCALE $\frac{1}{4}'' = 1'$

DESCRIPTION ELEVATION AND DETAILS

FORMAT TR. PAPER

CONDITION ~~FAIR~~ POOR

1380

NUMBER: 1462

FOLDER/BOX: FOLDER 44

CLIENT UNIVERSITY CLUB

LOCATION BUFFALO NY

DATE 1904

SCALE $\frac{1}{8}'' = 1'$

DESCRIPTION STUDY

FORMAT TR PAPER

CONDITION FAIR

1380

NUMBER: 1463

FOLDER/BOX: Box 49 FOLDER 1

CLIENT

UNIVERSITY CLUB ?

LOCATION

BUFFALO ?

DATE

SCALE

DESCRIPTION

SKETCH ?

FORMAT

MANILA PAPER

CONDITION

FAIR

1380

NUMBER: 1464

FOLDER/BOX:

CLIENT UNIVERSITY CLUB ?

LOCATION BUFFALO NY ?

DATE

SCALE

DESCRIPTION SKETCH OF GARDEN

FORMAT TR PAPER

CONDITION FAIR

1380

NUMBER: 1465

FOLDER/BOX: box 48

CLIENT UNIVERSITY CLUB

LOCATION BUFFALO

DATE 1905

SCALE $\frac{1}{8}'' = 1'$

DESCRIPTION PLAN FOR ESTIMATE

FORMAT TR PAPER

CONDITION FAIR

1380

NUMBER: 1456

FOLDER/BOX: Box 9

CLIENT UNIVERSITY CLUB

LOCATION BUFFALO NY

DATE

SCALE

DESCRIPTION TABULATIONS, 6 PAGES

FORMAT

CONDITION

#1380

NUMBER: 1467

FOLDER/BOX: BOX 48

CLIENT UNIVERSITY CLUB

LOCATION BUFFALO NY

DATE 1904

SCALE 1" = 8'

DESCRIPTION SKETCH PLAN FOR LOCATION OF TENNIS COURT PHOTOCOPY

FORMAT TR PAPER

CONDITION FAIR

1380

NUMBER: 1468

FOLDER/BOX: Box 48

CLIENT UNIVERSITY CLUB

LOCATION BUFFALO NY

DATE 1904

SCALE 1" = 8'

DESCRIPTION SKETCH PLAN FOR LOCATION OF TENNIS COURT

FORMAT TR. PAPER

CONDITION FAIR

1380

NUMBER: 1469

FOLDER/BOX: Box 49 Folder 1

CLIENT UNIVERSITY CLUB ?

LOCATION BUFFALO NY ?

DATE

SCALE

DESCRIPTION ?

FORMAT TR PAPER

CONDITION Fair

1380

NUMBER: 1470

FOLDER/BOX: Box 48

CLIENT UNIVERSITY CLUB

LOCATION BUFFALO

DATE 1904

SCALE $\frac{1}{4}'' = 1'$

DESCRIPTION DETAILS OF THE ARBOR

FORMAT MANILA PAPER

CONDITION FAIR

1380

NUMBER: 1471

FOLDER/BOX: Box 49 Folder 1

CLIENT UNIVERSITY CLUB ?

LOCATION BUFFALO NY

DATE

SCALE

DESCRIPTION SKETCH

FORMAT TR PAPER

CONDITION POOR

1380

NUMBER: 1472

FOLDER/BOX: BOX 49 FOLDER 1

CLIENT

UNIVERSITY CLUB ?

LOCATION

BUFFALO

DATE

SCALE

DESCRIPTION

SKETCH

FORMAT

TR PAPER

CONDITION

FAIR

1380

NUMBER: 1473

FOLDER/BOX: BOX 49 FOLDER 1

CLIENT

UNIVERSITY CLUB ?

LOCATION

BUFFALO NY

DATE

SCALE

DESCRIPTION

SKETCH

FORMAT

TR PAPER

CONDITION

FAIR

1380

NUMBER: 1474

FOLDER/BOX: BOX 49 FOLDER 1

CLIENT UNIV. CLUB ~~OF~~ BUFFA

LOCATION BUFFALO NY

DATE 1905

SCALE

DESCRIPTION SKETCH OF THE ARBOR

FORMAT TR PAPER

CONDITION FAIR

1380

NUMBER: 1475

FOLDER/BOX: Box 48

CLIENT UNIV CLUB

LOCATION BUFFALO

DATE 1904

SCALE 1/4" = 1'

DESCRIPTION ^{DETAILS:} ELEVATION, FENCE ABOUT THE ARBOR

FORMAT LINEN

CONDITION FAIR

1380

NUMBER:

1476

FOLDER/BOX:

Box 48

CLIENT

UNIV CLUB

LOCATION

BUFFALO NY

DATE

1904

SCALE

$\frac{1}{4}'' = 1'$

DESCRIPTION

RE DETAILS FOR THE ARBOR

FORMAT

BLUE

CONDITION

FAIR

1380

NUMBER:

1477

FOLDER/BOX:

FOLDER 44

CLIENT UNIV CLUB

LOCATION BUFFALO NY

DATE 1904

SCALE 8' = 1"

DESCRIPTION SKETCH PLAN FOR ARRANGEMENT ~~RHS~~

FORMAT PHOTOCOPY

CONDITION POOR

1380

NUMBER: 1478

FOLDER/BOX: BOX 48

CLIENT UNIV CLUB

LOCATION BUFFALO

DATE 1903

SCALE $\frac{1}{4}'' = 1'$

DESCRIPTION GYMNASIUM BUILDING, PLANS

FORMAT BLUE

CONDITION FAIR

1380

NUMBER: 1479

FOLDER/BOX: BOX 48

CLIENT UNIV CLUB

LOCATION BUFFALO NY

DATE 1903

SCALE $1/4" = 1'$

DESCRIPTION GYMNASIUM ELEVATIONS

FORMAT BLUE

CONDITION FAIR

1380

NUMBER: 1480

FOLDER/BOX: box 48

CLIENT UNIV CLUB

LOCATION BUFFALO NY

DATE 1903

SCALE $\frac{1}{4}'' = 1'$

DESCRIPTION CLUBHOUSE GROUND FLOOR PLAN

FORMAT BLUE

CONDITION FAIR

1380

NUMBER: 1481

FOLDER/BOX: BOX 48

CLIENT UNIV CLUB

LOCATION BUFFALO

DATE 1903

SCALE $\frac{1}{4}'' = 1'$

DESCRIPTION CLUBHOUSE FRONT ELEVATION

FORMAT BLUE

CONDITION FAIR

1380

NUMBER: 1482

FOLDER/BOX: BOX 48

CLIENT LINN CLUB

LOCATION BUFFALO NY

DATE 1903

SCALE $\frac{1}{4}'' = 1'$

DESCRIPTION CLUBHOUSE SOUTH ELEVATION

FORMAT BLUE

CONDITION FAIR

1380

NUMBER: 1483

FOLDER/BOX: Box 48

CLIENT GINTN CLUB

LOCATION BUFFALO NY

DATE 1903

SCALE $\frac{1}{4}'' = 1'$

DESCRIPTION CLUBHOUSE REAR ELEVATION

FORMAT BLUE

CONDITION FAIR

1380

NUMBER: 1484

FOLDER/BOX: Box 48

CLIENT LINN CLUB

LOCATION BUFFALO NY

DATE 1903

SCALE $\frac{1}{4}'' = 1'$

DESCRIPTION CLUBHOUSE NORTH ELEVATION

FORMAT BLUE

CONDITION FAIR

1380

NUMBER: 1485

FOLDER/BOX: Box 48

CLIENT A ROBERSON

LOCATION BINGHAMTON NY

DATE

SCALE $\frac{1}{4}'' = 1'$

DESCRIPTION RESIDENCE FRONT ELEVATION

FORMAT BLUE

CONDITION poor

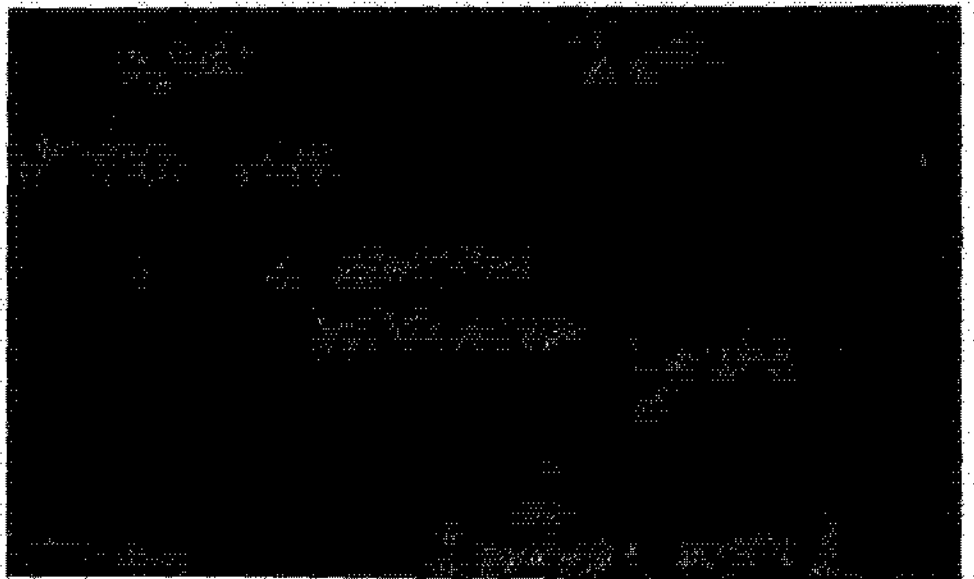

1380

NUMBER: 1486

FOLDER/BOX: Box 48

CLIENT A ROBERSON

LOCATION BINGHAMTON NY

DATE

SCALE $\frac{1}{4}'' = 1''$

DESCRIPTION RESIDENCE, SOUTH ELEVATION

FORMAT BLUE

CONDITION POOR

1380

NUMBER: 1487

FOLDER/BOX: BOX 48

CLIENT A ROBERSON

LOCATION BINGHAMTON NY

DATE

SCALE 1/4" = 1'

DESCRIPTION RESIDENCE REAR ELEVATION

FORMAT BLUE

CONDITION POOR

1380

NUMBER: 1488

FOLDER/BOX: Box 48

CLIENT A ROBERSON

LOCATION BINGHAMTON NY

DATE

SCALE $\frac{1}{4}'' = 1'$

DESCRIPTION RESIDENCE NORTH ELEVATION

FORMAT BLUE

CONDITION POOR

1380

NUMBER: 1489

FOLDER/BOX: BOX 48

CLIENT A ROBERSON

LOCATION BINGHAMTON

DATE

SCALE $\frac{1}{4}'' = 1'$

DESCRIPTION RESIDENCE FIRST FLOOR PLAN

FORMAT BLUE

CONDITION POOR

1380

NUMBER: 1490

FOLDER/BOX: Box 48

CLIENT A ROBERSON

LOCATION BINGHAMTON NY

DATE 1908

SCALE $\frac{1}{8}'' = 1'$

DESCRIPTION ARRANGEMENT OF GROUNDS

FORMAT LINEN

CONDITION FAIR

1380

NUMBER: 1491

FOLDER/BOX: FOLDER 44

CLIENT A ROBERSON

LOCATION BINGHAMTON NY

DATE

SCALE $\frac{1}{4}'' = 1'$

DESCRIPTION SOUTH ELEVATION, HANDWRITTEN TEXT ON BACK

FORMAT BLUE

CONDITION GOOD

#1380

NUMBER: 1492

FOLDER/BOX: Box 10

CLIENT A ROBERSON

LOCATION BINGHAMTON NY

DATE 1904

SCALE

DESCRIPTION DETAIL GARDEN WALL + STEPS

FORMAT TR PAPER

CONDITION POOR

1380

NUMBER: 1493

FOLDER/BOX: FOLDER 44

CLIENT A ROBERSON

LOCATION BINGHAMTON

DATE

SCALE

DESCRIPTION PLAN FOR BUILDINGS & GROUNDS

FORMAT TR PAPER

CONDITION GOOD

1380

NUMBER: 1494

FOLDER/BOX: BOX 48

CLIENT A ROBERSON

LOCATION BINGHAMTON NY

DATE

SCALE $\frac{1}{16}'' = 1'$

DESCRIPTION PRESENT CONDITIONS OF ESTATE

FORMAT TR PAPER

CONDITION POOR

1380

NUMBER: 1495

FOLDER/BOX: FOLDER 44

CLIENT A ROBERSON

LOCATION BINGHAMTON NY

DATE 1908

SCALE $\frac{1}{8}'' = 1'$

DESCRIPTION DETAIL OF WALL

FORMAT BLUE

CONDITION POOR

1380

NUMBER: 1496

FOLDER/BOX: FOLDER 44

CLIENT A ROBERSON

LOCATION BINGHAMTON NY

DATE

SCALE

DESCRIPTION ~~DETAIL OF D~~ ?

FORMAT MANILA PAPER

CONDITION POOR

1380

NUMBER: 1497

FOLDER/BOX: FOLDER 44

CLIENT A ROBERSON

LOCATION BINGHAMTON NY

DATE 1908

SCALE $\frac{1}{2}'' = 1'$

DESCRIPTION DETAIL OF WALL & STAIR IN GARDEN

FORMAT BLUE

CONDITION FAIR

1380

NUMBER: 1498

FOLDER/BOX: FOLDER 44

CLIENT A ROBERSON

LOCATION BINGHAMTON NY

DATE 1908

SCALE $\frac{1}{8}'' = 1'$

DESCRIPTION ARRANGEMENT OF GROUNDS

FORMAT LINEN 0/5

CONDITION POOR

1380

NUMBER: 1499

FOLDER/BOX: BOX 48

CLIENT A ROBERSON

LOCATION BINGHAMTON NY

DATE 1908

SCALE $\frac{1}{8}'' = 1''$

DESCRIPTION PLANTING PLAN

FORMAT TR PAPER

CONDITION POOR

1380

NUMBER: 1500

FOLDER/BOX: BOX 48

CLIENT A ROBERSON

LOCATION BINGHAMTON NY

DATE 1908

SCALE $\frac{1}{8}'' = 1'$

DESCRIPTION ARRANGEMENT OF GROUNDS

FORMAT BLUE

CONDITION POOR

1380

NUMBER: 1501

FOLDER/BOX: 49 Folder 1

CLIENT

Rouge River Riordan Paper Co.

LOCATION

Hawkesbury, Ont.

DATE

1910

SCALE

1" = 50'

DESCRIPTION

FORMAT

tracing

CONDITION

poor

1380

NUMBER: 1502

FOLDER/BOX: 50

CLIENT Fillmore Ave.

LOCATION Buffalo

DATE 1906

SCALE 1/16" = 1'

DESCRIPTION Proposed improvement

FORMAT tracing

CONDITION poor

1380

NUMBER: 1503

FOLDER/BOX: 50

CLIENT *Filmore Ave.*

LOCATION *Buffalo*

DATE *1906*

SCALE *1/16" = 1'*

DESCRIPTION *Proposed improvement*

FORMAT *Engraving*

CONDITION *POOR*

1380

NUMBER: 1304

FOLDER/BOX: 56

CLIENT Fillmore Ave.

LOCATION Buffalo

DATE

SCALE

DESCRIPTION Proposed improvement

FORMAT 17x27 1/2

CONDITION Poor

1380

NUMBER: 1505

FOLDER/BOX: 56

CLIENT Edwin Warner

LOCATION Nashville

DATE 1923

SCALE 1/4" = 1'

DESCRIPTION Plan of basement & foundation

FORMAT blue

CONDITION poor

1380

NUMBER: 1506 1

FOLDER/BOX: 50

CLIENT *Letwin Warner*

LOCATION *Nashville*

DATE *1923*

SCALE *$\frac{1}{4}'' = 1'$*

DESCRIPTION *Plan of First Floor*

FORMAT *blue*

CONDITION *poor*

1380

NUMBER: 1389

FOLDER/BOX: 30

CLIENT E. W. W. W.

LOCATION Nashville

DATE ca. 1923

SCALE 1/4" = 1'

DESCRIPTION plan of second floor

FORMAT blue

CONDITION poor

1380

NUMBER: 1380

FOLDER/BOX: 8

CLIENT Edwin Warner

LOCATION Nashville

DATE 1923

SCALE $1/4" = 1'$

DESCRIPTION Roof plan

FORMAT blue

CONDITION poor

1380

NUMBER: 1569

FOLDER/BOX: 50

CLIENT Edwin Wagner

LOCATION Nashville

DATE 1923

SCALE 1/4" = 1'

DESCRIPTION Elevations of north side

FORMAT Blue

CONDITION part

1380

NUMBER: 1510

FOLDER/BOX: 50

CLIENT Edwin Warner

LOCATION Washville

DATE 1923

SCALE 1/4" = 1'

DESCRIPTION location of west side

FORMAT blue

CONDITION poor

1380

NUMBER: 1511

FOLDER/BOX: 50

CLIENT

Warner

LOCATION

Nashville

DATE

1923

SCALE

1/4" = 1'

DESCRIPTION

Elevation of south side

FORMAT

blue

CONDITION

fair

1380

NUMBER: 1312

FOLDER/BOX: 50

CLIENT *Wagner*

LOCATION *Nashville*

DATE *1923*

SCALE *1/4" = 1'*

DESCRIPTION *Elevation of east side*

FORMAT *blue*

CONDITION *poor*

1380

NUMBER: 1513

FOLDER/BOX: 57

CLIENT ?

LOCATION ?

DATE ?

SCALE ?

DESCRIPTION

charter her

FORMAT

tracing

CONDITION

2.1

1380

NUMBER: 1324

FOLDER/BOX: 51

CLIENT ?

LOCATION ?

DATE ?

SCALE ?

DESCRIPTION

Entryway details ?

FORMAT

tracing

CONDITION

poor

1380

NUMBER: 1515

FOLDER/BOX: 51

CLIENT Helen Gilbert

LOCATION Gilbertsville, NY

DATE 1913

SCALE 1/4" = 1'

DESCRIPTION Garden house + piazza screening stables

FORMAT blue

CONDITION fair

1380

NUMBER: 1516

FOLDER/BOX: 51

CLIENT Gilbert

LOCATION

DATE

SCALE

DESCRIPTION

FORMAT tracing

CONDITION poor

1380

NUMBER: 1577

FOLDER/BOX: 51

CLIENT George P. Sawyer

LOCATION Buffalo

DATE 1928

SCALE 1/4" = 1'

DESCRIPTION planting along front wall

FORMAT blue

CONDITION D.C.T.

1380

NUMBER: 1378

FOLDER/BOX: 51

CLIENT Philadelphia Park Commission

LOCATION Philadelphia

DATE ?

SCALE ?

DESCRIPTION Delaware Park - proposed site for
"David" statue

FORMAT linen

CONDITION poor

1380

NUMBER: 1519

FOLDER/BOX: 51

CLIENT Buffalo?

LOCATION Buffalo?

DATE 1905

SCALE 1" = 20'

DESCRIPTION Triangle at Erie & Franklin Sts. (No. 41-9)

FORMAT tracing

CONDITION poor

1380

NUMBER: 1320

FOLDER/BOX: 51

CLIENT Buffalo?

LOCATION Buffalo

DATE 1904

SCALE 1" = 10'

DESCRIPTION Plan for the improvement of triangle
at Genesee, Mohawk & Franklin Sts.

FORMAT linen

CONDITION poor

1380

NUMBER: 1821

FOLDER/BOX: 51

CLIENT Buffalo?

LOCATION Buffalo

DATE 1904

SCALE $\frac{1}{8}'' = 1'$

DESCRIPTION Plan for improvement of triangle at
Genesee, Melbank + Franklin Sts.

FORMAT linen

CONDITION fair

1380

NUMBER: 1522

FOLDER/BOX: 51

CLIENT Buffalo

LOCATION Buffalo

DATE

SCALE

DESCRIPTION triangle

FORMAT tracing

CONDITION poor

1380

NUMBER: 1503

FOLDER/BOX: 51

CLIENT Buffalo ?

LOCATION Buffalo

DATE 1904

SCALE 1" = 10'

DESCRIPTION improvement of triangle at corner,
Main and Franklin Str.

FORMAT mantle

CONDITION poor

1380

NUMBER: 4524

FOLDER/BOX: 49 Folder 2

CLIENT

LOCATION

DATE

SCALE

DESCRIPTION

triangle

FORMAT

tracing

CONDITION

poor

1380

NUMBER: 1.525

FOLDER/BOX: 49 Folder 2

CLIENT Buffalo *

LOCATION Buffalo

DATE 1906

SCALE 1" = 10'

DESCRIPTION improvement of triangle at intersection of
Akagara, Morgan + Mohawk Streets

FORMAT tracing

CONDITION poor

#131

CONTENTS

LOCATION

DATE

SCALE

DESCRIPTION

triangle

FORMAT

triangular

CONDITION

poor

1380

NUMBER: 1527

FOLDER/BOX: 49 Folder 2

CLIENT Buffalo

LOCATION Buffalo

DATE 1905

SCALE 1" = 10'

DESCRIPTION protection of Elm trees at Swan and Pearl Sts.

FORMAT tracing

CONDITION poor

1380

NUMBER: 1588

FOLDER/BOX: 49 Folder 2

CLIENT Buffalo

LOCATION Buffalo

DATE 1905

SCALE 1" = 40'

DESCRIPTION triangle at Erie & Franklin Sts.

FORMAT tracing

CONDITION poor

1380

NUMBER: 1529

FOLDER/BOX: 49 Folder 2

CLIENT Buffalo?

LOCATION Buffalo?

DATE

SCALE

DESCRIPTION Triangle

FORMAT tracing

CONDITION poor

1380

NUMBER: 1380

FOLDER/BOX: 49 Folder 2

CLIENT Buffalo?

LOCATION

DATE

SCALE

DESCRIPTION triangle

FORMAT tracing

CONDITION poor

1380

NUMBER: 1531

FOLDER/BOX: 49 Folder 2

CLIENT *Buffalo?*

LOCATION

DATE

SCALE

DESCRIPTION *triangle*

FORMAT *tracing*

CONDITION *poor*

1380

NUMBER: 1532

FOLDER/BOX: 49 Folder 2

CLIENT Buffalo

LOCATION Buffalo

DATE 1906

SCALE 1" = 10'

DESCRIPTION improvement of triangle at intersection
of Niagara, Morgan & Mohawk Sts.

FORMAT tracing

CONDITION poor

1380

NUMBER: 1533

FOLDER/BOX: 49 Folder 2

CLIENT Buffalo?

LOCATION Buffalo

DATE

SCALE 1" = 1'

DESCRIPTION sketch for coping

FORMAT tracing

CONDITION poor

1380

NUMBER: 1534

FOLDER/BOX: 49 Folder 2

CLIENT *Twinsend & Fleming*

LOCATION

DATE

SCALE

DESCRIPTION *Design for Twinsend & Fleming seal*

FORMAT *tracing*

CONDITION *poor*

1380

NUMBER: 1535

FOLDER/BOX: 119 Folder 3

CLIENT

LOCATION

Wisconsin

DATE

1916

SCALE

DESCRIPTION

Map of Sylvania Club property -
reverse is sketch with measurements for residence

FORMAT

stuck

CONDITION

fair

1380

NUMBER: 1536

FOLDER/BOX: 119 Folder 3

CLIENT

LOCATION

DATE

SCALE

1/4" = 1'

DESCRIPTION

First floor plan

FORMAT

blue

CONDITION

pcr

1380

NUMBER: 1587

FOLDER/BOX: 49 Folder 3

CLIENT

LOCATION

DATE

SCALE

DESCRIPTION

plaza details?

FORMAT

drawing

CONDITION

fair

1380

NUMBER: 1538

FOLDER/BOX: 49 Box 3

CLIENT

Cuthbert W. Pennel

LOCATION

DATE

SCALE

DESCRIPTION

Plastering about porch

FORMAT

blue

CONDITION

fair

1380

NUMBER: 1339

FOLDER/BOX: 49 Folder B

CLIENT

LOCATION

DATE

SCALE

DESCRIPTION

Floor plan

FORMAT

Tracing

CONDITION

Good

1380

NUMBER: 1540

FOLDER/BOX: 40 Folder 3

CLIENT

LOCATION

DATE

SCALE

DESCRIPTION exterior of building

FORMAT *Erwin*

CONDITION *poor*

1380

NUMBER: 1541

FOLDER/BOX: 46 Folder 3

CLIENT

LOCATION

DATE

SCALE

DESCRIPTION exterior of building

FORMAT tracing

CONDITION D.C.P.

1380

NUMBER: 1542

FOLDER/BOX: 49 Folder 3

CLIENT

LOCATION

DATE

SCALE

DESCRIPTION exterior of building

FORMAT tracing

CONDITION poor

1380

NUMBER: 1543

FOLDER/BOX: 49 Folder 3

CLIENT

LOCATION

DATE

SCALE

DESCRIPTION

exterior of building

FORMAT

trans

CONDITION

PROF

1380

NUMBER: 1544

FOLDER/BOX: 49 Folder 4

CLIENT

LOCATION

DATE

SCALE

DESCRIPTION

landscape design

FORMAT

tracing

CONDITION

poor

1380

NUMBER: 1525

FOLDER/BOX: 49 Folder 4

CLIENT

LOCATION

DATE

SCALE

DESCRIPTION

landscape design

FORMAT

tracing

CONDITION

poor

1380

NUMBER: 1546

FOLDER/BOX: 49 Folder 4

CLIENT

LOCATION

DATE

1912

SCALE

DESCRIPTION

Colonial Courthouse & Settle in Chystrut

FORMAT

Engraving

CONDITION

poor

1380

NUMBER: 1547

FOLDER/BOX: 449 Folder 4

CLIENT

LOCATION

DATE

SCALE

DESCRIPTION

Detail - DeLustrade?

FORMAT

drawing

CONDITION

poor

1380

NUMBER: 1648

FOLDER/BOX: 49 1648 #

CLIENT

LOCATION

DATE

SCALE

DESCRIPTION exterior details

FORMAT tracing

CONDITION poor

1380

NUMBER: 1549

FOLDER/BOX: 49 Folder 4

CLIENT

LOCATION

DATE

SCALE

1" = 1'

DESCRIPTION

detail of balcony

FORMAT

stock

CONDITION

poor

1380

NUMBER: 1380

FOLDER/BOX: 49 Folder 4

CLIENT

LOCATION

DATE

SCALE

$\frac{1}{4}'' = 1'$

DESCRIPTION

front elevation

FORMAT

stock

CONDITION

poor

1380

NUMBER: 1551

FOLDER/BOX: 49 Folder 4

CLIENT

LOCATION

DATE

SCALE

DESCRIPTION

balustrade

FORMAT

tracing

CONDITION

poor

1380

NUMBER: 1550

FOLDER/BOX: #9 Folder f

CLIENT

LOCATION

DATE

SCALE

DESCRIPTION

Profile

FORMAT

GRAPH

CONDITION

POCT

1380

NUMBER: 1383

FOLDER/BOX: 49 Folder 4

CLIENT

Survey for Drilling Sewer

LOCATION

Buffalo?

DATE

1903

SCALE

DESCRIPTION

Arrange of Genesee, Mohawk & Franklin Sts.

FORMAT

manuscript

CONDITION

poor

1380

NUMBER: 1563

FOLDER/BOX: 49 Folder 3

CLIENT

LOCATION

DATE

SCALE

DESCRIPTION

Example

FORMAT

manuscript

CONDITION

poor

1380

NUMBER: 1554

FOLDER/BOX: 49 Folder 5

CLIENT

LOCATION

DATE

SCALE

1" = 10'

DESCRIPTION

triangle at Erie, Swan & Penns Sts.

FORMAT

manila

CONDITION

poor

1380

NUMBER: 1535

FOLDER/BOX: 49 Folder 5

CLIENT

LOCATION

DATE

SCALE

DESCRIPTION

plan No. 44 - sketch for stone coping

FORMAT

linen

CONDITION

poor

1380

NUMBER: 1556

FOLDER/BOX: 49 Folder 5

CLIENT Buffalo

LOCATION Buffalo

DATE 1906

SCALE 1" = 10'

DESCRIPTION Improvement of triangle - Niagara, Mahawk,
& Market Sts.

FORMAT 10mers

CONDITION fair

1380

NUMBER: 1537

FOLDER/BOX: Folder 45

CLIENT Ralph Sibbery

LOCATION - road E. side L

DATE 1915

SCALE 1/2" = 1'

DESCRIPTION Planning plan made on Job by Field

FORMAT Blue

CONDITION Fair

1380

NUMBER: 1658

FOLDER/BOX: Folder 45

CLIENT Gordon Paper Mills

LOCATION Prescott, Ontario

DATE 1900

SCALE 1" = 200'

DESCRIPTION Map of the Town of Hawkesbury

FORMAT Blue

CONDITION poor

1380

NUMBER: 1539

FOLDER/BOX: Folder 45

CLIENT Rorson Paper Mill

LOCATION Hawkesbury, Ontario

DATE 1910

SCALE 1" = 50'

DESCRIPTION proposed mill site at Rouge River

FORMAT blue

CONDITION poor

1380

NUMBER: 1560

FOLDER/BOX: Folder 45

CLIENT Riondon Paper Mills

LOCATION Hawkesbury, Ontario

DATE 1907

SCALE 1" = 80'

DESCRIPTION survey of property

FORMAT blue

CONDITION poor

1380

NUMBER: 1561

~~FOLDER~~/ BOX: 10

CLIENT Avery Coonley

LOCATION Riverside, Illinois

DATE

SCALE

DESCRIPTION Planting lists

FORMAT legal sheets (16 pages)

CONDITION poor

1380

NUMBER: 1562

FOLDER/BOX: 9

CLIENT Automobile Club of Buffalo

LOCATION

DATE

SCALE

DESCRIPTION

FORMAT *Handing*

CONDITION *DM*

1380

NUMBER: 1563

FOLDER/BOX: 9

CLIENT

San Tom White Clays

LOCATION

DATE

SCALE

DESCRIPTION

FORMAT

Tracing

CONDITION

pin

1380

NUMBER: 1564

FOLDER/BOX: 52

CLIENT

LOCATION

DATE

SCALE

DESCRIPTION

unidentified drawing with elevations

FORMAT

tracing

CONDITION

good

1380

NUMBER: 1564

FOLDER/BOX: 52

CLIENT

M.G. Reist

LOCATION

Schroeder, MI

DATE

1908

SCALE

1" = 20'

DESCRIPTION

property plan

FORMAT

Tracing

CONDITION

good

1380

NUMBER: 1567

~~FOLDER~~/BOX: 52

CLIENT Avery Conley

LOCATION Riverside, Illinois

DATE 1908

SCALE 1" = 25'

DESCRIPTION sketch showing uncleaned area

FORMAT drawing

CONDITION poor

1380

NUMBER: 1568

~~FOLDER~~/BOX: 52

CLIENT *entry - noxley*

LOCATION *Riverside, Ill*

DATE

SCALE *1/8" = 1'*

DESCRIPTION *Sketch showing changes*

FORMAT *tracing*

CONDITION *poor*

1380

NUMBER: 1380

FOLDER/BOX: 9

CLIENT *Alvin Robinson*

LOCATION

DATE

SCALE

DESCRIPTION *Wall section drawing*

FORMAT *sketch*

CONDITION *good*

1380

NUMBER: 1570

FOLDER/BOX: 52

CLIENT *Querry Coonley*

LOCATION

DATE

SCALE

DESCRIPTION *unidentified sketch*

FORMAT *Tracing*

CONDITION *poor*

1380

NUMBER: 1571

FOLDER/BOX: 52

CLIENT Avery Corley

LOCATION Riverside, Ill

DATE 1908

SCALE 1" = 10'

DESCRIPTION Plan of arrangement of landscape

FORMAT Tracing

CONDITION Fair

1380

NUMBER: 1572

FOLDER/BOX: 52

CLIENT Avery Corley

LOCATION Riverside, Ill

DATE 1968

SCALE 1" = 10'

DESCRIPTION plan of arrangement of garden area

FORMAT tracing

CONDITION fair

1380

NUMBER: 1593

FOLDER/BOX: 52

CLIENT *Wesley Crowley*

LOCATION *Benicor de, Ill*

DATE *1908*

SCALE *1" = 10'*

DESCRIPTION *Plan of arrangement of garden and*

FORMAT *Acrylic*

CONDITION *fair*

1380

NUMBER: 1874

FOLDER/BOX: 52

CLIENT *Army Corps*

LOCATION *Riverside, Ill.*

DATE

SCALE

DESCRIPTION *planting arrangement*

FORMAT *tracing*

CONDITION *poor*

1380

NUMBER: 1595

FOLDER/BOX: 52

CLIENT

Amey Coyle

LOCATION

Spokane, ID

DATE

SCALE

DESCRIPTION

unidentified drawing

FORMAT

tracing

CONDITION

poor

1380

NUMBER: 1576

FOLDER/BOX: 52

CLIENT *Lucy Bradley*

LOCATION *Riverside, Ill*

DATE *1908*

SCALE *1" = 10'*

DESCRIPTION *Plan of arrangement of garden area*

FORMAT *Tracing*

CONDITION *Good*

1380

NUMBER: 1599

FOLDER/BOX: 52

CLIENT Query Conley

LOCATION Riverside, Ill

DATE 1968

SCALE -

DESCRIPTION suggested change on yard

FORMAT tracing

CONDITION gm

1380

NUMBER: 1598

FOLDER/BOX: 52

CLIENT

Cowley

LOCATION

DATE

SCALE

DESCRIPTION

unidentified sketch of person

FORMAT

tracing

CONDITION

good

1380

NUMBER: 1599

FOLDER/BOX: 53

CLIENT Avery Corley

LOCATION Bensenville, Ill.

DATE

SCALE 1/4" = 1'

DESCRIPTION sketches of flower holes

FORMAT tracing

CONDITION Gm

1380

NUMBER: 1580

FOLDER/BOX: 52

CLIENT *Acacia County*

LOCATION *Greenville, SC*

DATE

SCALE

DESCRIPTION *Planting arrangement*

FORMAT *Tracing*

CONDITION *Poor*

1380

NUMBER: 1581

FOLDER/BOX: 52

CLIENT *Coxley*

LOCATION *Beverly Hills*

DATE

SCALE *1" = 16'*

DESCRIPTION *Planting Plan*

FORMAT *Tracing*

CONDITION *Good*

1380

NUMBER: 1582

FOLDER/BOX: 52

CLIENT *Coxley*

LOCATION *Riverside*

DATE

SCALE

DESCRIPTION *Planting plan*

FORMAT *Tracing*

CONDITION *Good*

1380

NUMBER: 1583

~~FOLDER/~~ BOX: 53 16

CLIENT Avery Coontey

LOCATION Riverside, Illinois

DATE 1968

SCALE 1" = 10'

DESCRIPTION plan showing in detail arrangement about residence

FORMAT linen

CONDITION poor

1380

NUMBER: 1584

FOLDER/BOX: 9376

CLIENT

LOCATION

Genesee, Dec

DATE

SCALE

DESCRIPTION

Map of town & village of Genesee, Dec

FORMAT

stick

CONDITION

poor

1380

NUMBER: 1595

FOLDER/BOX: 53

CLIENT *Cronley*

LOCATION *Sevenside*

DATE

SCALE

DESCRIPTION *Sketch*

FORMAT *Tracing*

CONDITION *poor*

1380

NUMBER: 1586

~~FOLDER~~/ BOX: 53

CLIENT H. G. Betob

LOCATION Achenectahy, NY

DATE

SCALE

DESCRIPTION Study - Garden Media

FORMAT tracing

CONDITION good

1380

NUMBER: 1587

FOLDER/BOX: 5376

CLIENT *Crosby*

LOCATION *Riverside, Ill*

DATE *1909*

SCALE *1" = 25'*

DESCRIPTION *tracing of Wright sketch of entrance*

FORMAT *tracing*

CONDITION *poor*

1380

NUMBER: 1588

FOLDER/BOX: 53/16

CLIENT Crossley

LOCATION Riverside

DATE 1968

SCALE 1" = 25'

DESCRIPTION plan showing arrangement about residence

FORMAT linen

CONDITION good

1380

NUMBER: 1589

FOLDER/BOX: 53-76

CLIENT *Crocker*

LOCATION *Riverside*

DATE *1908*

SCALE *1" = 10'*

DESCRIPTION *plan for arrangement of garden area*

FORMAT *linen*

CONDITION *gm*

1380

NUMBER: 1590

FOLDER/BOX: 5376

CLIENT Cronley

LOCATION Riverside

DATE 1908 (revised 1909)

SCALE 1" = 25'

DESCRIPTION Gen showing arrangement about residence

FORMAT

CONDITION

1380

NUMBER: 1591

FOLDER/BOX: 5376

CLIENT Conley

LOCATION Riverside

DATE 1909

SCALE 1" = 25'

DESCRIPTION sides for drive alteration

FORMAT tracing

CONDITION poor

1380

NUMBER: 1592

FOLDER/BOX: 53

CLIENT Automobile Club of Buffalo

LOCATION Buffalo

DATE

SCALE

DESCRIPTION Club House

FORMAT tracing

CONDITION poor

1380

NUMBER: 1593

FOLDER/BOX: 9

CLIENT *Coxley*

LOCATION *Riverside*

DATE

SCALE

DESCRIPTION *planting list*

FORMAT *tracing*

CONDITION *fair*

1380

NUMBER: 1594

FOLDER/BOX: 9

CLIENT *Cornley*

LOCATION *Riverside*

DATE

SCALE

DESCRIPTION *Planting lot*

FORMAT *Tracing*

CONDITION *fair*

1380

NUMBER: 1595

FOLDER/BOX: 53

CLIENT Automobile Club of Buffalo

LOCATION Buffalo

DATE

SCALE

DESCRIPTION Sketch of club house + grounds

FORMAT Tracing

CONDITION Good

1380

NUMBER: 1386

~~FOLDER~~/BOX: 53

CLIENT

Buffalo?

LOCATION

DATE

1904

SCALE

1/8" = 1'

DESCRIPTION

improvement of bridge at Geneva, New York
& Franklin St. (negative?)

FORMAT

steel (copy)

CONDITION

good

1380

NUMBER: 1599

~~FOLDER~~/BOX: 53

CLIENT H. J. Ramsdell

LOCATION Buffalo

DATE 1950

SCALE $\frac{1}{16}'' = 1'$

DESCRIPTION Preliminary sketch

FORMAT tracing

CONDITION gm

1380

NUMBER: 1598

FOLDER/BOX: 53

CLIENT Automobile Club of Buffalo?

LOCATION

DATE

SCALE

DESCRIPTION "Restaurant"?

FORMAT tracing

CONDITION poor

1380

NUMBER: 1599

FOLDER/BOX: 53

CLIENT Buffalo

LOCATION

DATE

SCALE

DESCRIPTION The Triangle, sketch 1-

FORMAT tracing

CONDITION good

1380

NUMBER: 1640

FOLDER/~~BOX~~: 46

CLIENT Conroy

LOCATION Riverside

DATE

SCALE various

DESCRIPTION several drawings, details

FORMAT blue linen

CONDITION poor

1380

NUMBER: 1601

FOLDER/ ~~BOX~~. 46

CLIENT

LOCATION

DATE

SCALE

1/4" = 1'

DESCRIPTION

Elevation wall at carriage entrance, etc

FORMAT

blue lines

CONDITION

poor

1380

NUMBER: 1602

FOLDER/~~BOX~~: 46

CLIENT *Cornley*

LOCATION *Buffalo*

DATE

SCALE *1/4" = 1'*

DESCRIPTION *Best floor plan*

FORMAT

CONDITION

1380

NUMBER: 1603

FOLDER/~~BOX~~: 46

CLIENT Coonley

LOCATION Buffalo

DATE

SCALE

DESCRIPTION East, North, South elevations

FORMAT blue on linen

CONDITION poor

1380

NUMBER: 1604

FOLDER/BOX: 46

CLIENT Coonley

LOCATION Riverside

DATE

SCALE 1/4" = 1'

DESCRIPTION Basement plans

FORMAT Blue on linen

CONDITION - poor

1380

NUMBER: 1605

FOLDER/BOX: 46

CLIENT Crowley

LOCATION Riverside

DATE

SCALE

DESCRIPTION West elevation, longitudinal section

FORMAT Blue on linen

CONDITION gm

1380

NUMBER: 1426

FOLDER/BOX: 54

CLIENT *Conley*

LOCATION *Riverside, Ill*

DATE

SCALE

DESCRIPTION *outbuilding*

FORMAT *blue*

CONDITION *good*

1380

NUMBER: 1607

FOLDER/BOX: 54

CLIENT *Cronley*

LOCATION *Riverside, Ill*

DATE *1908*

SCALE *1" = 25'*

DESCRIPTION *Arrangement about residence*

FORMAT *blue*

CONDITION *good*

1380

NUMBER: 1608

FOLDER/BOX: 54

CLIENT *Crosby*

LOCATION *Riverside, Ill*

DATE *1908*

SCALE *1" = 10'*

DESCRIPTION *Arrangement of garden area*

FORMAT *Blue*

CONDITION *Good*

1380

NUMBER: 1609

FOLDER/BOX: 54

CLIENT

Crosby

LOCATION

Riverside, Ill

DATE

1908

SCALE

1" = 25'

DESCRIPTION

Arrangement about residence

FORMAT

blue

CONDITION

good

1380

NUMBER: 1610

FOLDER/BOX: 54

CLIENT Crowley

LOCATION Riverside, Ill.

DATE 1908

SCALE 1" = 10'

DESCRIPTION Plan "A" of suggested changes in property

FORMAT Blue

CONDITION - JMN

1380

NUMBER: 1611

FOLDER/BOX: 54

CLIENT *Country*

LOCATION *Riverside*

DATE *1908*

SCALE *1" = 10'*

DESCRIPTION *Plan "B" of suggested changes on property*

FORMAT *blue*

CONDITION *poor*

1380

NUMBER: 1612

FOLDER/BOX: 54

CLIENT *Crosby*

LOCATION *Riverside*

DATE *1968*

SCALE *1" = 25'*

DESCRIPTION *Topographical survey of Block 2, 1st division
Riverside*

FORMAT *blue*

CONDITION *poor*

1380

NUMBER: 1613

FOLDER/BOX: 34

CLIENT Coorley

LOCATION Riverside

DATE 1908

SCALE 1" = 25'

DESCRIPTION Topographical survey of Block 2, 1st division,
Riverside

FORMAT blue

CONDITION fm

1380

NUMBER: 4614

FOLDER/BOX: 54

CLIENT Cornley

LOCATION Riverside

DATE 1908

SCALE 1" = 25'

DESCRIPTION Topographical Survey of Block 2, 1st division

FORMAT Blue

CONDITION Poor

1380

NUMBER: 1615

FOLDER/BOX: 54

CLIENT Conley

LOCATION Riverside

DATE 1908

SCALE 2" = 20'

DESCRIPTION Topographical survey of Block 2, 1st division

FORMAT Blue

CONDITION fair

1380

NUMBER: # 1616

FOLDER/BOX: 10

CLIENT Harry J. Remondell

LOCATION Buffalo

DATE 1910

SCALE

DESCRIPTION Estimate of cost of cardilage improvements;
letter from Remondell

FORMAT

CONDITION poor

1380

NUMBER: 1617

FOLDER/BOX: 10

CLIENT

LOCATION

DATE

SCALE

DESCRIPTION

Sketch of pool?

FORMAT

Archiving

CONDITION

Good

1380

NUMBER: 1618

FOLDER/BOX: 49 Folder 6

CLIENT

LOCATION

DATE

SCALE

DESCRIPTION

clay tablets

FORMAT

tracing

CONDITION

poor

1380

NUMBER: 1619

FOLDER/BOX: 49 Green 6

CLIENT

LOCATION

DATE

SCALE

DESCRIPTION

Perspectives of first achieve now changed

FORMAT

Tracing

CONDITION

Open

1380

NUMBER: 1620

FOLDER/BOX: 55

CLIENT L. H. Weymouth

LOCATION Jefferson Co. Ky

DATE 1913

SCALE 1" = 40'

DESCRIPTION Tentative plan of entrance drive

FORMAT Blue

CONDITION +
P.M.

1380

NUMBER: 1621

FOLDER/BOX: 53

CLIENT L. H. Wynne

LOCATION Louisville, Ky

DATE 1910

SCALE 1" = 40'

DESCRIPTION Topographic map Green Rd.

FORMAT Blue

CONDITION poor

1380

NUMBER: 1652

FOLDER/BOX: 55

CLIENT L. H. Raymond

LOCATION Jefferson Co., Ky

DATE 1913

SCALE 1" = 40'

DESCRIPTION Proposed relocation of River Rd.

FORMAT blue

CONDITION fair

1380

NUMBER: 1623

FOLDER/BOX: 55

CLIENT

L. H. Weytman

LOCATION

Jefferson Co., Ky

DATE

1913

SCALE

1" = 40'

DESCRIPTION

Proposed relocation of Green Road

FORMAT

Blue

CONDITION

good

1380

NUMBER: 1624

FOLDER/BOX: 35

CLIENT

L. H. Whymark

LOCATION

Jefferson Co., Ky

DATE

1913

SCALE

1" = 40'

DESCRIPTION

Proposed relocation of River Road

FORMAT

blue

CONDITION

poor

1380

NUMBER: 1625

FOLDER/BOX: 55

CLIENT L. H. Weymord

LOCATION Alexandria, Ky

DATE 1914

SCALE $1/8" = 1'$ or $1/2" = 1'$

DESCRIPTION Government and adjacent features

FORMAT blue linen

CONDITION Fair

1380

NUMBER: 1686

FOLDER/BOX: 55

CLIENT L.H. Upmord

LOCATION Glenview, Ky

DATE 1914

SCALE 1/4" = 1' 2" 1" = 1'

DESCRIPTION Details of gate posts & of walls at entrance
near garage

FORMAT blue linen

CONDITION fair

1380

NUMBER: 1627

FOLDER/~~BOX~~: 48

CLIENT Buffalo City Park

LOCATION Buffalo

DATE

SCALE

DESCRIPTION streets near Erie Basin

FORMAT maps

CONDITION gm

1380

NUMBER: 1628

FOLDER/~~BOX~~: 48

CLIENT Buffalo

LOCATION Buffalo

DATE

SCALE

DESCRIPTION Street Layout

FORMAT Manila

CONDITION Good

1380

NUMBER: 1629

FOLDER/~~BOX~~: 44

CLIENT L. H. Wymond

LOCATION Jefferson Co., Ky

DATE 1913

SCALE 1" = 40'

DESCRIPTION Topographical plan of property

FORMAT Blue

CONDITION good

1380

NUMBER: 1630

FOLDER/~~BOX~~: 48

CLIENT L. H. Heymond

LOCATION Jefferson Co., Ky.

DATE 1913

SCALE 1" = 4'

DESCRIPTION Cross sections of proposed relocation of
Gene Rd.

FORMAT blue

CONDITION poor

1380

NUMBER: 1631

FOLDER/BOX: 56

CLIENT H. P. McQuinn, Jr.

LOCATION Bratenah, Ohio

DATE 1916

SCALE 3/4" = 1'

DESCRIPTION Living room details (Noads & Hamilton)

FORMAT Blue

CONDITION Good

1380

NUMBER: 1632

~~FOLDER~~/BOX: 49

CLIENT

H. P. Mcintosh, Jr.

LOCATION

Brentwood, O

DATE

1916

SCALE

$\frac{3}{4}'' = 1'$

DESCRIPTION

Living room details (N + H)

FORMAT

Sketch

CONDITION

good

1380

NUMBER: 1633

FOLDER/ ~~BOX~~: 56

CLIENT

H. P. Mc. Intosh, Jr.

LOCATION

Bratenhall, Ohio

DATE

1916

SCALE

$3/4" = 1"$

DESCRIPTION

Details (M & H)

FORMAT

blue

CONDITION

fair

1380

NUMBER: 1634

FOLDER/BOX: 36

CLIENT

W. P. Mc Intosh, Jr.

LOCATION

Baltimore, C.

DATE

1916

SCALE

$\frac{3}{4}'' = 1'$

DESCRIPTION

See York details (74 & 71)

FORMAT

Blue

CONDITION

Good

1380

NUMBER: 1635

FOLDER/BOX: 56

CLIENT H. J. The Lark, Jr.

LOCATION Brentwood, Ohio

DATE 1916

SCALE $3/4" = 1'$

DESCRIPTION Dining room details (M + H)

FORMAT Blue

CONDITION Fair

#1380

NUMBER: 1636

FOLDER/BOX: 56

CLIENT H. P. MacIntosh, Jr.

LOCATION Bratenhall, O

DATE 1916

SCALE $3/4" = 1'$

DESCRIPTION Details of bedroom "A" (17' x 11')

FORMAT Blue

CONDITION fair

1380

NUMBER: 1637

FOLDER/BOX: 56

CLIENT

H. P. No. Intosh, Jr.

LOCATION

Braxton, C.

DATE

1916

SCALE

1/4" = 1'

DESCRIPTION

Residence (M & H)

FORMAT

Blue

CONDITION

Good

1380

NUMBER: 1638

FOLDER/BOX: 56

CLIENT H. P. Mc Intosh, Jr.

LOCATION Bratenah, O

DATE 1916

SCALE $\frac{1}{4}'' = 1'$

DESCRIPTION South elevation

FORMAT Blue (M & N)

CONDITION *grr*

1380

NUMBER: 1639

FOLDER/BOX: 56

CLIENT

41 J. Mc Intosh, Jr.

LOCATION

Baton Rouge, O.

DATE

1916

SCALE

1/4" = 1"

DESCRIPTION

Re-elevation (M & H)

FORMAT

Sheet

CONDITION

Good

1380

NUMBER: 1640

FOLDER/BOX: 56

CLIENT J. P. McIntosh

LOCATION Brentonall, O

DATE 1916

SCALE 1/4" = 1'

DESCRIPTION North elevation

FORMAT blue (11x11)

CONDITION fair

1380

NUMBER: 1641

FOLDER/BOX: 86

CLIENT

Dr. J. M. Ingham, Jr. ?

LOCATION

Bratenhall, O. ?

DATE

1916 ?

SCALE

DESCRIPTION

Station toward South, etc (M & H)

FORMAT

Blue

CONDITION

fair

1380

NUMBER: 1642

FOLDER/BOX: 57

CLIENT H. J. Mc Intosh, Jr. ?

LOCATION Brentonville, O.

DATE 1916

SCALE 1/4" = 1'

DESCRIPTION Basement level plan

FORMAT blue

CONDITION poor

1380

NUMBER: 7643

FOLDER/BOX: 57

CLIENT H. P. The Intosh

LOCATION Bratenahl

DATE

SCALE 1/4" = 1'

DESCRIPTION First floor plan (m.e.p.)

FORMAT Blue

CONDITION gm

1380

NUMBER: 1644

FOLDER/BOX: 57

CLIENT H. P. De Intosh?

LOCATION

DATE

SCALE 1/4" = 1'

DESCRIPTION second floor plan

FORMAT blue

CONDITION poor

1380

NUMBER: 1675

FOLDER/BOX: 59

CLIENT

H. P. One Intosh?

LOCATION

DATE

SCALE

1/4" = 1'

DESCRIPTION

Third floor + roof plan

FORMAT

blue

CONDITION

good

1380

NUMBER: 1646

FOLDER/BOX: 59

CLIENT

W. P. Mc Intosh, Jr.

LOCATION

Bratenahl

DATE

SCALE

3/16" = 1"

DESCRIPTION

Main Stair Detail (1719-H)

FORMAT

Blue

CONDITION

Fair

1380

NUMBER: 1647

FOLDER/BOX: 59

CLIENT H. P. McInerch, Jr.

LOCATION Bratenah, O

DATE 1916

SCALE $3/4" = 1'$

DESCRIPTION Main stair details (M & H)

FORMAT Blue

CONDITION good

1380

NUMBER: 1648

FOLDER/BOX: 57

CLIENT H.D. McIntosh, Jr.

LOCATION Bratenhall, O

DATE

SCALE 3/4" = 1'

DESCRIPTION Main stair details (M+H)

FORMAT blue

CONDITION good

1380

NUMBER: 1649

FOLDER/BOX: 57

CLIENT H. P. Mc Intosh, Jr

LOCATION Bratenahl

DATE 1916

SCALE 3/4" = 1"

DESCRIPTION Main stair details (M + H)

FORMAT blue

CONDITION iron

1380

NUMBER: 4450

FOLDER/BOX: 10

CLIENT Townsend & Gleason

LOCATION Hudson, N.Y.

DATE

SCALE 1/2" = 1'

DESCRIPTION Sketch of Playhouse (G.S. Condit)

FORMAT Blue

CONDITION Good

1380

NUMBER: 1651

FOLDER/BOX: 10

CLIENT Townsend & Fleming

LOCATION Hurdons, N.Y.

DATE

SCALE 1/4" = 1'

DESCRIPTION Sketch of Gleason (P.S. Constable)

FORMAT Blue

CONDITION good

1380

NUMBER: 1652

~~FOLDER~~/BOX: 10

CLIENT *Howard & Fleming*

LOCATION *Dudman, Md*

DATE

SCALE *1/4" = 1"*

DESCRIPTION *Sketch of plan view (S. Comstock)*

FORMAT *blue*

CONDITION *poor*

1380

NUMBER: 1653

~~FOLDER~~ BOX: 10

CLIENT

LOCATION

DATE

SCALE

DESCRIPTION

rough pencil sketches & figures

FORMAT

3 pages log paper, 1 small tracing

CONDITION

open

1380

NUMBER: *Y654*

FOLDER/BOX: *49 Golden 6*

CLIENT

LOCATION

DATE

SCALE

DESCRIPTION

Sketches details over and

FORMAT

tracing

CONDITION

gn

1380

NUMBER: 11655

FOLDER/BOX: 9

CLIENT *Roberson*

LOCATION *Birmingham*

DATE

SCALE

DESCRIPTION *sketch of garden & residence*

FORMAT *Tracing*

CONDITION *good*

1380

NUMBER: 1656

FOLDER/BOX: 9

CLIENT

Robinson

LOCATION

DATE

SCALE

DESCRIPTION

iron flower fossils & plant names

FORMAT

graph paper

CONDITION

fair

1380

NUMBER: 4657

FOLDER/BOX: 58

CLIENT A. L. L. L.

LOCATION Birmingham

DATE 1908

SCALE 1/2" = 1'

DESCRIPTION Wall and stair details in garden

FORMAT tracing

CONDITION good

1380

NUMBER: 1658

FOLDER/BOX: 8

CLIENT H. P. The Intouch, Inc

LOCATION Bratenhall, Ohio

DATE 1918

SCALE 1" = 8'

DESCRIPTION Planting Plan

FORMAT tracing

CONDITION 100

1380

NUMBER: 1659

FOLDER/BOX: 58

CLIENT H. P. McIntosh, Jr

LOCATION Bratenahl, Ohio

DATE 1918

SCALE 3/4" = 1'

DESCRIPTION Arbor

FORMAT Tracing

CONDITION Fair

1380

NUMBER: 1660

FOLDER/BOX: 58

CLIENT H. P. Mc Intosh, Jr.

LOCATION Bratsmahl, Ohio

DATE 1918

SCALE $1/2" = 1'$

DESCRIPTION detail of platform at beech tree

FORMAT tracing

CONDITION fair

1380

NUMBER: 11661

FOLDER/BOX: 58

CLIENT

LOCATION

DATE

SCALE

DESCRIPTION

road/drive profiles

FORMAT

tracing

CONDITION

good

1380

NUMBER: 1662

FOLDER/BOX: 58

CLIENT

Rogers C. Caldwell

LOCATION

Nashville, Tenn

DATE

1929

SCALE

DESCRIPTION

Perspective sketch for wall & garden
treatment at rock butcrop, south of residence
(colored)

FORMAT

tracing

CONDITION

fair

1380

NUMBER: 1663

FOLDER/BOX: 58

CLIENT

Alex. Johnson

LOCATION

Brighton

DATE

1916

SCALE

DESCRIPTION

Sketch of plan for garden wall

FORMAT

Tracing

CONDITION

good

1380

NUMBER: 1664

FOLDER/BOX: 58

CLIENT *Alan & Rebecca*

LOCATION *Brighton*

DATE *1908*

SCALE *1/2" = 1' & full size*

DESCRIPTION *Details of Porch & garden accessories*

FORMAT *Tracing*

CONDITION *Good*

1380

NUMBER: 1665

FOLDER/BOX: 58

CLIENT

Aditya Liberman

LOCATION

Binghamton

DATE

1908

SCALE

DESCRIPTION

Profiles of wall about garden

FORMAT

Tracing

CONDITION

DM

1380

NUMBER: 1666

FOLDER/BOX: 58

CLIENT Mrs. H. D. Mc Intosh

LOCATION Cleveland, Ohio

DATE 1917

SCALE 1/2" = 1'

DESCRIPTION plan ^{and} section of wall, garden

FORMAT tracing

CONDITION *gm*

1380

NUMBER: 1667

FOLDER/BOX: 59

CLIENT John Starwin

LOCATION W. Houghby, Ohio

DATE 1921

SCALE $3/4" = 1'$

DESCRIPTION detail of paneling for dining room

FORMAT tracing

CONDITION *gpm*

1380

NUMBER: 1668

FOLDER/BOX: 59

CLIENT J. H. Kettering

LOCATION Willoughby, Ohio

DATE 1921

SCALE

DESCRIPTION details of doors (folding) & jambs - dining room

FORMAT tracing

CONDITION good

1380

NUMBER: 1664

FOLDER/BOX: 59

CLIENT *John Hoffman*

LOCATION *Wilmington, Ohio*

DATE *1921*

SCALE *3/4" = 1"*

DESCRIPTION *details of dormers for low wing*

FORMAT *tracing*

CONDITION *gm*

1380

NUMBER: 1670

FOLDER/BOX: 59

CLIENT John Sherman

LOCATION Wiltborough, Ohio

DATE

SCALE

DESCRIPTION detail of sleeping porch. Casement window

FORMAT tracing

CONDITION good

1380

NUMBER: 1671

FOLDER/BOX: 59

CLIENT J. W. Leonard

LOCATION Wellbush by Ch...

DATE 1930

SCALE 1/4" = 1'

DESCRIPTION East elevation of [out wing addition]

FORMAT Aerial

CONDITION DM

1380

NUMBER: 1672

FOLDER/BOX: 59

CLIENT J. S. Matthews

LOCATION Westbury, Ohio

DATE 1920

SCALE $\frac{1}{4}'' = 1'$

DESCRIPTION North elevation [Chimney addition]

FORMAT tracing

CONDITION - Good

1380

NUMBER: 1673

FOLDER/BOX: 59

CLIENT John W. Sherman

LOCATION Willoughby, Ohio

DATE 1920

SCALE 1/4" = 1'

DESCRIPTION Sheet elevation [that wing addition]

FORMAT tracing

CONDITION good

1380

NUMBER: 11674

FOLDER/BOX: 59

CLIENT J. H. Merwin

LOCATION Willoughby, Ohio

DATE 1921

SCALE 1/8" = 1'

DESCRIPTION Details of bell tower - kitchen wing

FORMAT Tracing

CONDITION *Open*

1380

NUMBER: 4675

~~FOLDER~~ BOX: 59

CLIENT John Stevens

LOCATION Willoughby, Ohio

DATE 1921

SCALE 1/2" = 1'

DESCRIPTION Details of plan for new dining room

FORMAT tracing

CONDITION good

1380

NUMBER: 4676

FOLDER/BOX: 59

CLIENT John Harman

LOCATION Wilmington, Ohio

DATE 1951

SCALE 1/2" = 1'

DESCRIPTION Interior of new living room

FORMAT Drawing

CONDITION good

1380

NUMBER: 1677

~~FOLDER/BOX: 69~~

CLIENT

Mr. J. H. Sherman

LOCATION

Wilmington, Ohio

DATE

1926

SCALE

1/2" = 1'

DESCRIPTION

Service Alterations & Additions

FORMAT

Tracing

CONDITION

Good

1380

NUMBER: 11678

FOLDER/BOX: 59

CLIENT D. W. Alexander

LOCATION Toronto

DATE

SCALE 1" = 4'

DESCRIPTION Sketch for terrace wall - service yard -
garden gate & arch

FORMAT drawing

CONDITION good

1380

NUMBER: 11679

~~FOLDER~~/BOX: 59.

CLIENT Automobile Club of Buffalo

LOCATION Clarence, NY

DATE 1918

SCALE

DESCRIPTION Plan showing house & arrangement of grounds

FORMAT tracing

CONDITION - gm

1380

NUMBER: 1380

FOLDER/BOX: 59

CLIENT Andrew Carnegie

LOCATION "Shadwell Park", Lenox, Mass.

DATE 1917

SCALE 3/4" = 1'

DESCRIPTION steps, terrace to lawn - driveway etc.

FORMAT tracing

CONDITION - good

1380

NUMBER: 1681

FOLDER/BOX: 47

CLIENT Mr. & Mrs. Leonard Hewett

LOCATION Louisville, Ky

DATE 1915

SCALE 1" = 200'

DESCRIPTION Portion of topographical survey of "The Beatles"

FORMAT Blue

CONDITION - good

1380

NUMBER: 7682

FOLDER/BOX: 47

CLIENT Mrs. John Hay

LOCATION Wade Park Allotment - Cleveland, Ohio

DATE 1909

SCALE 1" = 10'

DESCRIPTION Plan for arrangement & planting

FORMAT Linen - blue

CONDITION gm

1380

NUMBER: 1683

FOLDER/BOX: 47

CLIENT Mr. & Mrs. C. L. Clements

LOCATION Nashville

DATE 1930

SCALE 1" = 20'

DESCRIPTION Preliminary plan for development (with colors)

FORMAT stock

CONDITION poor

1380

NUMBER: 1684

FOLDER/~~BOX~~: 47

CLIENT Mr. & Mrs. Leonard Hewitt

LOCATION Louisville

DATE

SCALE 1" = 10'

DESCRIPTION Plan of Garden

FORMAT Blue

CONDITION Fair

1380

NUMBER: 4685

FOLDER/~~BOX~~: 47

CLIENT Mrs. & Mr. Howard Hewitt

LOCATION *Greenville*

DATE

SCALE 1" = 10'

DESCRIPTION *Detail of Porch*

FORMAT *Blue*

CONDITION *Fair*

1380

NUMBER: 1686

FOLDER/ ~~BOX~~ 47

CLIENT Mr. + Mrs. Leonard Bennett

LOCATION Greenville

DATE

SCALE $\frac{1}{2}'' = 1'$

DESCRIPTION sketch of pergola "C-C" and "D-D"

FORMAT blue

CONDITION *pm*

1380

NUMBER: 4687

FOLDER/BOX: 47

CLIENT Mrs. & Mrs. Leonard Hewitt

LOCATION Ansonville

DATE

SCALE 1/2" = 1'

DESCRIPTION Typical detail of gables & terminals

FORMAT Blue

CONDITION Fair

1380

NUMBER: 4688

FOLDER/BOX: 47

CLIENT Mr. & Mrs. Leonard Hewitt

LOCATION Lewisville

DATE

SCALE $\frac{1}{2}'' = 1'$

DESCRIPTION Miscellaneous details for garden

FORMAT Blue

CONDITION fair

1380

NUMBER: 1689
- FOLDER/ ~~1689~~ 47

CLIENT Mr. & Mrs. Leonard Hewitt

LOCATION Spencerville

DATE

SCALE $1/2" = 1'$

DESCRIPTION Detail of Garden wall

FORMAT Blue

CONDITION Fair

1380

NUMBER: 1690

FOLDER/~~BOX~~: 47

CLIENT *Sewitt*

LOCATION *Louisville*

DATE

SCALE *1/2" = 1'*

DESCRIPTION *Detail of Garden House*

FORMAT *Blue*

CONDITION *Fair*

1380

NUMBER: 1691

FOLDER/BOX: 49

CLIENT Burns & Roe

LOCATION

DATE 1922

SCALE a) $1/8" = 1'$
b) $1" = 20'$

DESCRIPTION a) second floor plan
b) revised Lenses & Grounds

FORMAT Blue

CONDITION good

1380

NUMBER: 1692

FOLDER/ ~~55~~: 49

CLIENT *Berman Henry*

LOCATION

DATE

SCALE *a) 1/8" = 1'*
b) 1/8" = 1'

DESCRIPTION *a) first floor plan*
b) revised first floor plan

FORMAT *blue*

CONDITION *poor*

1380

NUMBER: 1693

- FOLDER/BOX: 49

CLIENT *Mr. J. S. J. Jr.*

LOCATION *Bratenall, Ohio*

DATE *1917*

SCALE *1/8" = 1'*

DESCRIPTION *Sketch plan of arrangement*

FORMAT *Blue*

CONDITION *Good*

1380

NUMBER: 11694

FOLDER/BOX: 49

CLIENT H. P. Mc Intosh, Jr.

LOCATION Bratenahl, Ohio

DATE 1917

SCALE $\frac{1}{8}'' = 1'$

DESCRIPTION Dimensioned general plan of arrangement

FORMAT blue

CONDITION good

1380

NUMBER: 1695

FOLDER/BOX: 60

CLIENT H. H. Franklin

LOCATION Syracuse

DATE 1907

SCALE 1/4" = 1'

DESCRIPTION Studies for new room adjacent to existing room

FORMAT Plans

CONDITION good

1380

NUMBER: 1696

FOLDER/BOX: 60

CLIENT

LOCATION East Miami

DATE 1966

SCALE

DESCRIPTION Study of park

FORMAT Blue

CONDITION Poor

1380

NUMBER: 1697

FOLDER/BOX: 60

CLIENT *Burns Henry*

LOCATION

DATE *1922*

SCALE *1/8" = 1'*

DESCRIPTION *General sketch of elevations*

FORMAT *blue*

CONDITION *poor*

1380

NUMBER: 1698

FOLDER/BOX: 60

CLIENT

Burns Mary

LOCATION

DATE

1922

SCALE

1" = 20'

DESCRIPTION

residence (renovated)

FORMAT

blue

CONDITION

good

1380

NUMBER: 1699

FOLDER/BOX: 60

CLIENT *Barnstable*

LOCATION

DATE

SCALE *1" = 20'*

DESCRIPTION *Residence*

FORMAT *Slide*

CONDITION *Good*

1380

NUMBER: 4740

FOLDER/BOX: 60

CLIENT *Bernard St. 2/4/47*

LOCATION

DATE

SCALE *1/8" = 1"*

DESCRIPTION *Second floor plan, sketch of elevation*

FORMAT *blue*

CONDITION *good*

1380

NUMBER: 1701

FOLDER/BOX: 60

CLIENT Burns & Mary

LOCATION

DATE

SCALE 1" = 20'

DESCRIPTION Residence

FORMAT Line

CONDITION JTB

1380

NUMBER: ~~1,902~~

FOLDER/BOX: 60

CLIENT

LOCATION

DATE

SCALE

DESCRIPTION

calculation

FORMAT

linear

CONDITION

good

1380

NUMBER: 1903

FOLDER/BOX: 60

CLIENT *Burwell*

LOCATION

DATE

SCALE *1/8" = 1"*

DESCRIPTION *Site plan*

FORMAT *blue*

CONDITION *good*

1380

NUMBER: 4704

FOLDER/BOX: 60

CLIENT *Brown Mt. Hwy*

LOCATION

DATE

SCALE *1/8" = 1'*

DESCRIPTION *Gravelly siltstone (at road)*

FORMAT *Thin*

CONDITION *good*

1380

NUMBER: 1905

FOLDER/BOX: 60

CLIENT *Barnes & Wiley*

LOCATION

DATE

SCALE *1/8" = 1"*

DESCRIPTION *Second floor plan*

FORMAT *blue*

CONDITION *poor*

1380

NUMBER: 1406

FOLDER/BOX: 60

CLIENT Burns Herref

LOCATION

DATE

SCALE 1/8" = 1"

DESCRIPTION Sword fragment (see inv. d.)

FORMAT Slice

CONDITION poor

1380

NUMBER: 4707

FOLDER/BOX: W

CLIENT

Burns Henry

LOCATION

DATE

SCALE

1/8" = 1"

DESCRIPTION

Sketch elevation

FORMAT

Blue

CONDITION

gn

1380

NUMBER: 1908

FOLDER/BOX: 60

CLIENT Burns Henry

LOCATION

DATE

SCALE 1/8" = 1"

DESCRIPTION David Hampton

FORMAT Blue

CONDITION *Other*

1380

NUMBER: 1909

FOLDER/BOX: 60

CLIENT Burns Street

LOCATION

DATE

SCALE $1/8" = 1'$

DESCRIPTION Sketch elevation (revised)

FORMAT Blue

CONDITION fair

1380

NUMBER: 4410

FOLDER/BOX: 60

CLIENT Burns & Herby

LOCATION

DATE

SCALE $\frac{1}{8}'' = 1'$

DESCRIPTION Street floor plan

FORMAT file

CONDITION good

1380

NUMBER: 1711

FOLDER/BOX: 54

CLIENT *Central Carriage*

LOCATION *Shadowbrook, Lenox, Mass*

DATE *1917*

SCALE *about 1" = 40' or 50'*

DESCRIPTION *Sketch plan of arrangement of lower gardens*

FORMAT *tracing*

CONDITION *fair*

1380

NUMBER: 11712

FOLDER/BOX: 54

CLIENT Wm. C. Krupp

LOCATION Queen, Mich.

DATE 1928

SCALE

DESCRIPTION Garden to Front of Residence (H.S.)

FORMAT tracing

CONDITION good

1380

NUMBER: 1713

FOLDER/~~BOX~~: 54

CLIENT

W. C. Scripps

LOCATION

Orion, Mich.

DATE

1926

SCALE

DESCRIPTION

*A sketch perspective of gardens + driveway
to Northeast of house (H.S.)*

FORMAT

Tracing

CONDITION

Good

1380

NUMBER: 11774

FOLDER/BOX: 54

CLIENT Mrs. & Miss C. K. Clements

LOCATION Nashville

DATE 1930

SCALE

DESCRIPTION Perspective sketch D - shelter at West end (H.S.)

FORMAT tracing

CONDITION good

1380

NUMBER: 1715

FOLDER/BOX: 54

CLIENT Mrs. & Mrs. C. P. Clements

LOCATION Nashville

DATE 1930

SCALE

DESCRIPTION Perspective sketch B - rock garden looking
towards entrance court (colored) (H.S.)

FORMAT tracing

CONDITION fair

1380

NUMBER: 1716

FOLDER/BOX: 54

CLIENT Mrs. & Mrs. C. R. Clements

LOCATION Nashville

DATE 1930

SCALE

DESCRIPTION Perspective sketch of entrance treatment
at Jackson Boulevard (N.S.)

FORMAT tracing

CONDITION Fair

1380

NUMBER: 11717

FOLDER/BOX: 54

CLIENT Mrs. & Mrs. C. R. Clements

LOCATION Nashville

DATE 1930

SCALE

DESCRIPTION Perspective sketch E - terraces from residence
at South West (H.S.)

FORMAT tracing

CONDITION fair

1380

NUMBER: 1718

FOLDER/BOX: 54

CLIENT Mr. & Mrs. George A. Shwab

LOCATION Nashville

DATE 1928

SCALE 1" = 30'

DESCRIPTION Preliminary study for development of property
(Chap. H.S.)

FORMAT Tracing

CONDITION Fair

1380

NUMBER: 4719

FOLDER/BOX: 54

CLIENT Mrs. Mrs. William C. Winter

LOCATION Lake Forest, Ill

DATE 1924

SCALE 1" = 30'

DESCRIPTION Study for a residence

FORMAT tracing

CONDITION fair

1380

NUMBER: 11720

FOLDER/BOX: 54

CLIENT Nashville Jr. League?

LOCATION Nashville, Tenn

DATE 1929

SCALE

DESCRIPTION Sketched for entrance, corner of white & Cathey Streets
Junior League Home for Crippled Children (H.S.)

FORMAT tracing

CONDITION fair

1380

NUMBER: 11721

FOLDER/BOX: 54

CLIENT Roy P. Chapin

LOCATION Grasse Point, Mich

DATE 1928

SCALE

DESCRIPTION Sketch looking west in test gardens showing
flick terminus of garden (H.S.)

FORMAT tracing

CONDITION fair

1380

NUMBER: 1722

FOLDER/~~BOX~~: 41

CLIENT

LOCATION

DATE

SCALE

1" = 20'

DESCRIPTION

Landscape design of gardens (on color)

FORMAT

tracing

CONDITION

fair

1380

NUMBER: 1723

FOLDER/BOX: 49 Judd's

CLIENT

LOCATION

DATE 1905

SCALE

DESCRIPTION "Lenneth" - river along studio walk

FORMAT tracing (some color)

CONDITION fair

1380

NUMBER: 1724

FOLDER/BOX: 49 Golden 6

CLIENT

LOCATION

DATE 1925

SCALE

DESCRIPTION

"Bernstein" - view from garden walk

FORMAT

tracing (some color)

CONDITION

Fair

1380

NUMBER: 1725

FOLDER/BOX: 58

CLIENT H. P. McIntosh

LOCATION Bratenahl, Ohio

DATE 1919

SCALE

DESCRIPTION F.S.D. of seat and platform round bench

FORMAT tracing

CONDITION good

1380

NUMBER: 4726

FOLDER/BOX: 409 Folder 6

CLIENT *W. A. Mott*

LOCATION *Buffett*

DATE

SCALE

DESCRIPTION *rough drawings - FP 19*

FORMAT *Drawing*

CONDITION *good*

1380

NUMBER: 1937

FOLDER/BOX: 44 Folder 6

CLIENT M. Wolf

LOCATION Buffalo

DATE

SCALE

DESCRIPTION rough drawing - 5/19

FORMAT tracing

CONDITION good

1380

NUMBER: 1928

FOLDER/BOX: 49 Folder 6

CLIENT *Wheatley*

LOCATION *Buffalo*

DATE

SCALE

DESCRIPTION *rough drawing - SP 19*

FORMAT *drawing*

CONDITION *good*

1380

NUMBER: 1929

FOLDER/BOX: 44 B/12a 6

CLIENT

Mitchell

LOCATION

Buffalo

DATE

SCALE

DESCRIPTION

rough drawings TP 19

FORMAT

Tracing

CONDITION

poor

1380

NUMBER: 8930

FOLDER/BOX: 4A Folder 6

CLIENT

Wetzel

LOCATION

Buffalo

DATE

SCALE

DESCRIPTION

rough drawing - TP 17

FORMAT

Tracing

CONDITION

gtr

1380

NUMBER: 1931

FOLDER/BOX: 49 *Folder 49*

CLIENT *G. L. Matlack*

LOCATION *Buffalo*

DATE

SCALE

DESCRIPTION *rough drawings TP 17*

FORMAT *knock*

CONDITION *good*

1380

NUMBER: 1982

FOLDER/BOX: 49 Folder

CLIENT *Metcalf*

LOCATION *Buffalo*

DATE

SCALE

DESCRIPTION *nausea drawing - TP 17*

FORMAT *tracing*

CONDETION *gim*

1380

NUMBER: 1733

FOLDER/BOX: 49 Golden 6

CLIENT

Metcalf Studies

LOCATION

Beppu

DATE

SCALE

DESCRIPTION

rough drawing - TP 17

FORMAT

tracing

CONDITION

poor

1380

NUMBER: 1734

FOLDER/BOX: 49 Folder 7

CLIENT H.G. Biral

LOCATION Achenectahy

DATE

SCALE 1" = 20'

DESCRIPTION Map of lot, plan No. 171-1

FORMAT linen

CONDITION *pm*

1380

NUMBER: 1935

FOLDER/BOX: 49 Golden 7

CLIENT H.C. Grant

LOCATION de hereditary

DATE

SCALE 1" = 20'

DESCRIPTION Map of lot, plan No. 191-2

FORMAT linen

CONDITION poor

1380

NUMBER: 1736

FOLDER/BOX: 49 Folder 7

CLIENT Henry H. Britt

LOCATION Schenectady

DATE 1908

SCALE 1" = 20'

DESCRIPTION Sketched for platting

FORMAT paper

CONDITION fair

1380

NUMBER: 1737

FOLDER/BOX: 49 Folder 7

CLIENT Henry W. Keast

LOCATION Antwerp, Ohio

DATE 1908

SCALE

DESCRIPTION Sketch for grading

FORMAT blue

CONDITION fair

1380

NUMBER: 7938

FOLDER/BOX: #4 Folder 7

CLIENT H.C. Best

LOCATION Lake Umbagog

DATE

SCALE 1/4"

DESCRIPTION First Elevations (Marcus J. Reynolds, Arch.)

FORMAT Blue

CONDITION good

1380

NUMBER: 4739

FOLDER/BOX: 49 Folder 7

CLIENT *Best*

LOCATION *Atlanta, Ga*

DATE

SCALE *1/4"*

DESCRIPTION *Sanctuary (Marion D. Reynolds)*

FORMAT *blue*

CONDITION *fine*

1380

NUMBER: 17710

FOLDER/BOX: 49 Golden 7

CLIENT Riest

LOCATION Aspen study

DATE

SCALE 1/4"

DESCRIPTION Wetland elevation (Keypoints)

FORMAT Blue

CONDITION Good

1380

NUMBER: 1741

FOLDER/BOX: 49 Folder 7

CLIENT *Beant*

LOCATION *Arknessday*

DATE

SCALE *40x*

DESCRIPTION *Chart elevation (Beant do)*

FORMAT *Slur*

CONDITION *grr*

1380

NUMBER: 1742

FOLDER/BOX: 49 Folder 7

CLIENT *Beint*

LOCATION *Seberitady*

DATE

SCALE *1/4"*

DESCRIPTION *Basement plan (Keynotes)*

FORMAT *blue*

CONDITION *poor*

1380

NUMBER: 4943

FOLDER/BOX: 49 Folder 7

CLIENT *Best*

LOCATION *Spencer Mass*

DATE

SCALE *1/4"*

DESCRIPTION *Basement plan (Beypolis)*

FORMAT *blue*

CONDITION *poor*

1380

NUMBER: 17114

FOLDER/BOX: 49 Folder 7

CLIENT *Rist*

LOCATION *Arkness Lodge*

DATE

SCALE *1/4"*

DESCRIPTION *Small floor plan*

FORMAT *blue*

CONDITION *Good*

1380

NUMBER: 4745

FOLDER/BOX: 49 Folder 9

CLIENT *Gist*

LOCATION *Adenotady*

DATE

SCALE *1/4"*

DESCRIPTION *Attic & roof plan (Reynolds)*

FORMAT *blue*

CONDITION *g.m.*

1380

NUMBER: 1746

FOLDER/BOX: 49- Folder 9

CLIENT Best

LOCATION 6 N. Broadway

DATE

SCALE 1" = 2'

DESCRIPTION Sketch plan of property

FORMAT Blue

CONDITION fine

1380

NUMBER: 1747

FOLDER/BOX: 49 Binder 8

CLIENT Metairie

LOCATION Bayou

DATE 1918

SCALE 1" = 20'

DESCRIPTION Study of subdivision

FORMAT Paper

CONDITION Fair

1380

NUMBER: 1746

FOLDER/BOX: 49 Folder 8

CLIENT *Metcalf*

LOCATION *Buffalo*

DATE *1918*

SCALE *1" = 1'*

DESCRIPTION *study of subdivisions*

FORMAT *Blue*

CONDITION *fair*

1380

NUMBER: 1749

FOLDER/BOX: 49 *Folder 8*

CLIENT *Metcalf*

LOCATION *Buffalo*

DATE *1918*

SCALE *1" = 20'*

DESCRIPTION *Study of subdivisions*

FORMAT *Blue*

CONDITION *Fair*

1380

NUMBER: 1950

FOLDER/BOX: 49 Folder 8

CLIENT Metacafe

LOCATION Buffalo

DATE 1918

SCALE 1" = 50'

DESCRIPTION study of sub divisions

FORMAT blue

CONDITION poor

1380

NUMBER: 1751

FOLDER/BOX: 10

CLIENT Mrs + Mrs Cecily Crowley

LOCATION Riverside, Ill

DATE

SCALE 1" = 50'

DESCRIPTION Plot of grounds

FORMAT blue

CONDITION very good

1380

NUMBER: 1752

FOLDER/BOX: 10

CLIENT Coonley

LOCATION Riverside

DATE

SCALE 1" = 50'

DESCRIPTION Plat of grounds

FORMAT blue

CONDITION very poor

1380

NUMBER: 1753

FOLDER/BOX: 49 Folder 8

CLIENT Conroy

LOCATION Riverside

DATE 1908

SCALE 1" = 10'

DESCRIPTION Plan D of Arrangement of Garden area

FORMAT Blue

CONDITION good

1380

NUMBER: 1754

FOLDER/BOX: 49. Balders

CLIENT *Cornley*

LOCATION *Highside*

DATE *1908*

SCALE *1" = 10'*

DESCRIPTION *Plan F. of arrangement of garden beds*

FORMAT *Blue*

CONDITION *Good*

1380

NUMBER: 1755

FOLDER/BOX: 49 Golden 8

CLIENT Conley

LOCATION Riverside

DATE 1908

SCALE 1" = 10'

DESCRIPTION Plan E of arrangement of garden area

FORMAT blue

CONDITION gm

1380

NUMBER: 1956

FOLDER/BOX: 49 Golden 8

CLIENT Prosser

LOCATION Newville

DATE

SCALE

DESCRIPTION sketch of grounds

FORMAT blue

CONDITION good

1380

NUMBER: 1957

FOLDER/BOX: 49 Golden 8

CLIENT County

LOCATION Riverside

DATE

SCALE

DESCRIPTION Plot of grounds

FORMAT Blue

CONDITION Good

1380

NUMBER: 1758

FOLDER/BOX: 61

CLIENT *Beist*

LOCATION *Arkenotta def*

DATE *1908*

SCALE *1" = 20'*

DESCRIPTION *Plan for property*

FORMAT *man*

CONDITION *poor*

1759-1794 do not exist

1380

NUMBER: 1795

FOLDER/BOX: 6

CLIENT H. H. Frankland

LOCATION Apponaug

DATE 1907

SCALE 1 1/2" = full size

DESCRIPTION Detail of fountain in sun room

FORMAT Blue

CONDITION good

1380

NUMBER: 1996

FOLDER/BOX: 61

CLIENT Mrs. Mary Upson

LOCATION Cleveland, Ohio

DATE 1914

SCALE $\frac{1}{2}'' = 1'$

DESCRIPTION Misc. details - Garden

FORMAT Blue - linen

CONDITION good

1380

NUMBER: 1797

FOLDER/BOX: 61

CLIENT

LOCATION

DATE

SCALE

DESCRIPTION

Card design details

FORMAT

blue

CONDITION

good

1380

NUMBER: 1798

FOLDER/BOX: 61

CLIENT Cronley

LOCATION Riverside

DATE 1910

SCALE

DESCRIPTION Planting plan of the garden and
retentions showing espaliers

FORMAT linen

CONDITION good to fair

1380

NUMBER: 1999

FOLDER/BOX: 61

CLIENT *Berns Henry*

LOCATION *Grand Pointe Farms, Mich*

DATE *1922*

SCALE *1" = 20'*

DESCRIPTION *Lot owned by Henry*

FORMAT *Blue*

CONDITION *DM*

1380

NUMBER: 1870

FOLDER/BOX: 61

CLIENT W. J. Stallen

LOCATION Buffalo

DATE 1903

SCALE 1/8" = 1'

DESCRIPTION Plan of arrangement

FORMAT Blue

CONDITION Good

DEPARTMENT OF MANUSCRIPTS & UNIVERSITY ARCHIVES, SCHENCK ONLINE SERVICES, UNIVERSITY OF TORONTO LIBRARIES

1380

NUMBER: 1801

FOLDER/BOX: 61

CLIENT Mrs J. Howard Keadle

LOCATION Penfield, NY

DATE 1937

SCALE

DESCRIPTION Heating plan

FORMAT Blue

CONDITION good

1380

NUMBER: 1802

FOLDER/BOX: 61

CLIENT

Mr/Ms J. Howard Gidd

LOCATION

Benfield, NY

DATE

SCALE

1/4" = 1'

DESCRIPTION

First floor plan

FORMAT

Blue

CONDITION

good

1380

NUMBER: 1803

FOLDER/BOX: 61

CLIENT Mrs J. Howard Kidd

LOCATION Benfield, NY

DATE

SCALE 1/4" = 1"

DESCRIPTION Second floor plan

FORMAT Blue

CONDITION Good to fair

1380

NUMBER: 1804

FOLDER/BOX: 61

CLIENT

Mrs. J. Howard Kidd

LOCATION

Denfield, NY

DATE

SCALE

1/4" = 1'

DESCRIPTION

Altic floor plan

FORMAT

blue

CONDITION

good

1380

NUMBER: 1805

FOLDER/BOX: 50

CLIENT J.C. Blaney

LOCATION Louisville

DATE 1913

SCALE 1/8" = 1'

DESCRIPTION Plan of arrangement

FORMAT blue

CONDITION good

1380

NUMBER: 1806

FOLDER/BOX: 50

CLIENT Automobile Club of Buffalo

LOCATION Clarence, NY

DATE

SCALE 1" = 50'

DESCRIPTION Plan showing location of house & arrangement
of grounds

FORMAT blue

CONDITION poor

DEPARTMENT OF MANUSCRIPTS & UNLIMITED ARCHIVES, SCIENCE CENTER FOR ARCHITECTURE, UNIVERSITY OF TORONTO LIBRARY

1380

NUMBER: 1807

FOLDER/~~BOX~~: 50

CLIENT St. Ann's Cemetery

LOCATION Hornell, NY

DATE 1907

SCALE

DESCRIPTION Arrangement of grounds

FORMAT Stacks

CONDITION fair

1380

NUMBER: 1808

FOLDER/BOX: 50

CLIENT *St. Ann's Cemetery*

LOCATION *Hornell, NY*

DATE *c. 1908*

SCALE *1" = 50'*

DESCRIPTION *Site and planting plan*

FORMAT *stock*

CONDITION *good*

1380

NUMBER: 1809

FOLDER/BOX: 50

CLIENT St. Ann's Cemetery

LOCATION Hornell, NY

DATE c. 1900

SCALE 1" = 50'

DESCRIPTION Topographic survey

FORMAT stick

CONDITION poor to good

1380

NUMBER: 1810

FOLDER/BOX: 50

CLIENT

St. Ann's Convent

LOCATION

Honolulu, HI

DATE

1908

SCALE

1" = 50'

DESCRIPTION

Starting plan

FORMAT

Stick

CONDITION

poor

1380

NUMBER: 1811

FOLDER/BOX: 50

CLIENT St. Ann's Cemetery

LOCATION Howell, N.J.

DATE 1908

SCALE 1" = 50'

DESCRIPTION Site and planting plan

FORMAT Linen

CONDITION good to fair

1380

NUMBER: 1812

FOLDER/BOX: 50

CLIENT *Denison University*

LOCATION *Wrentham, Ohio*

DATE *1905*

SCALE *1" = 50'*

DESCRIPTION *Section to accompany plan no. 62-9*

FORMAT *blue (copy) (negative)*

CONDITION *Good*

1380

NUMBER: 1813

FOLDER/BOX: 50

CLIENT *Drexel University*

LOCATION *Wilmington, Ohio*

DATE *1905*

SCALE *1" = 50'*

DESCRIPTION *Plan for arrangement*

FORMAT *blue*

CONDITION *good*

1380

NUMBER: 1814

FOLDER/BOX: 62

CLIENT Automobile Club of Buffalo

LOCATION Clarence, NY

DATE 1910

SCALE 1/8" = 1'

DESCRIPTION Club House - first floor plan
(Crownline & Forest)

FORMAT Blue

CONDITION good

1380

NUMBER: 1815

FOLDER/BOX: 62

CLIENT Automobile Club House

LOCATION Clarence, NY

DATE 1910

SCALE $1/8" = 1'$

DESCRIPTION Club house foundation plan (A & Y)

FORMAT blue

CONDITION good

1380

NUMBER: 1816

FOLDER/BOX: 62

CLIENT *City of Buffalo*

LOCATION *Massena, NY*

DATE *1910*

SCALE *1/8" = 1'*

DESCRIPTION *Club house second floor plan (C-9)*

FORMAT *blue*

CONDITION *good*

1380

NUMBER: 1817

FOLDER/BOX: 62

CLIENT Auto. Club of Buffalo

LOCATION (Warren, NY)

DATE 1910

SCALE 1/8" = 1'

DESCRIPTION Club House (side elevation) (W. J.)

FORMAT Blue

CONDITION - good to fair

1380

NUMBER: 1818

FOLDER/BOX: 62

CLIENT *Cent. Club of Buffalo*

LOCATION *Clarence, NY*

DATE *1910*

SCALE *1/8" = 1'*

DESCRIPTION *Club house and elevation (A & J)*

FORMAT *plate*

CONDITION *good to fair*

#1380

NUMBER: 1819

FOLDER/BOX: 63

CLIENT Auto. Club of Buffalo

LOCATION Clarence, NY

DATE 1910

SCALE 1" = 20'

DESCRIPTION Arrangement about Club House

FORMAT Linear

CONDITION good

1380

NUMBER: 1820

FOLDER/BOX: 62

CLIENT Auto. Club of Buffalo

LOCATION Clarence, NY

DATE 1910

SCALE $\frac{1}{8}'' = 1'$

DESCRIPTION Plan of Garden and fire - coast

FORMAT linen

CONDITION good

1380

NUMBER: 1821

FOLDER/BOX: 63

CLIENT Auto. Club of Buffalo

LOCATION Clarence, NY

DATE 1910

SCALE 1" = 50'

DESCRIPTION Survey & Level

FORMAT plan

CONDITION good

1380

NUMBER: 1822

FOLDER/BOX: 63

CLIENT Auto. Club of Buffalo

LOCATION Clarence, NY

DATE 1910

SCALE 1" = 40'

DESCRIPTION General plan

FORMAT Paper

CONDITION Poor

1380

NUMBER: 1123

FOLDER/BOX: 63

CLIENT *Quota Club of Buffalo*

LOCATION

DATE

SCALE

DESCRIPTION *rough sketch of Club house grounds*

FORMAT *tracing*

CONDITION *open*

1380

NUMBER: 1824

FOLDER/BOX: 63

CLIENT *Cent. Club of Buffalo*

LOCATION *Chancellor, NY*

DATE *1910*

SCALE *1" = 50'*

DESCRIPTION *General plan*

FORMAT *linen*

CONDITION *good*

1380

NUMBER: 1825

FOLDER/BOX: 63

CLIENT *Auto. Club of Buffalo*

LOCATION *Clarence, NY*

DATE *1910*

SCALE *1" = 50'*

DESCRIPTION *Survey + levels*

FORMAT *linen*

CONDITION *open*

1380

NUMBER: 1826

FOLDER/BOX: 63

CLIENT Herbert H. Franken

LOCATION Syracuse, NY

DATE 1907

SCALE 1/2" = 1'

DESCRIPTION Plan of Terrain

FORMAT Blue

CONDITION good

1380

NUMBER: 1827

FOLDER/BOX: 63

CLIENT *Traskin*

LOCATION *Syracuse, NY*

DATE *1969*

SCALE *1/2" = 1'*

DESCRIPTION *Warden coast details*

FORMAT *blue*

CONDITION *good*

1380

NUMBER: 1928

FOLDER/BOX: 63

CLIENT Herbert A. Markin

LOCATION Saratoga, NY

DATE 1904

SCALE 3" = 1'

DESCRIPTION Detail of wood fence & gate

FORMAT Line

CONDITION poor

1380

NUMBER: 1829

FOLDER/BOX: 63

CLIENT *Mapleland*

LOCATION *Spencer*

DATE *1907*

SCALE *1/2" = 1'*

DESCRIPTION *Plan of terrace*

FORMAT *blue*

CONDITION *good*

1380

NUMBER: 1830

FOLDER/BOX: 64

CLIENT

LOCATION Great Curcra, N.Y.

DATE 1906

SCALE 1" = 20'

DESCRIPTION Study of Park

FORMAT Tracing (some color)

CONDITION - poor

1380

NUMBER: 1831

FOLDER/BOX: 64

CLIENT

LOCATION

La. Clamma, Md.

DATE

SCALE

DESCRIPTION

rough sketch

FORMAT

clay

CONDITION

good

1380

NUMBER: 1832

FOLDER/BOX: 64

CLIENT

LOCATION East Aurora, NY

DATE 1906

SCALE

DESCRIPTION

FORMAT *litho*

CONDITION *gm*

1380

NUMBER: 1833

FOLDER/BOX: 64

CLIENT C. M. Clement

LOCATION Hunt Curran, 714

DATE 1904

SCALE 1" = 30'

DESCRIPTION Study for a garden

FORMAT tracing (with color)

CONDITION poor

1380

NUMBER: 4834

FOLDER/BOX: 64

CLIENT

LOCATION

Castellon de la Plana, Mj

DATE

SCALE

DESCRIPTION

Rough sketch of park

FORMAT

Tracing

CONDITION

Good

1380

NUMBER: 1835

FOLDER/BOX: 64

CLIENT

LOCATION

East Aurora, NY

DATE

SCALE

DESCRIPTION

Large sketch of park

FORMAT

Tracing

CONDITION

DM

1380

NUMBER: 1836

FOLDER/BOX: 64

CLIENT A. B. Hawley

LOCATION Buffalo

DATE

SCALE

DESCRIPTION Second floor

FORMAT tracing

CONDITION good

1380

NUMBER: 1837

FOLDER/BOX: 64

CLIENT

H. B. Hawley

LOCATION

Buffalo

DATE

SCALE

DESCRIPTION

Side elevation?

FORMAT

transp

CONDITION

good

1380

NUMBER: 1838

FOLDER/BOX: 64

CLIENT W. B. Howley

LOCATION Buffalo

DATE

SCALE 1/4" = 1'

DESCRIPTION Front elevation

FORMAT Pencil

CONDITION poor

1380

NUMBER: 1839

FOLDER/BOX: 64

CLIENT

H. B. Hawley

LOCATION

Buffalo

DATE

SCALE

$\frac{1}{4}'' = 1'$

DESCRIPTION

First floor

FORMAT

tracing

CONDITION

good

1380

NUMBER: 1940

FOLDER/BOX: 64

CLIENT

H. B. Hawley

LOCATION

Buffalo

DATE

SCALE

1/2" = 1 S.

DESCRIPTION

Various details

FORMAT

Tracing

CONDITION

Good

1380

NUMBER: 1841

FOLDER/BOX: 64

CLIENT H. B. Newley

LOCATION Buffalo

DATE

SCALE 1/2" = 1'

DESCRIPTION Exterior details

FORMAT tracing

CONDITION fine

1380

NUMBER: 1842

FOLDER/BOX: 64

CLIENT H. B. Hawley

LOCATION Buffalo

DATE

SCALE $1/4" = 1'$

DESCRIPTION Elevation towards report

FORMAT Tracing

CONDITION good

1380

NUMBER: 1843

FOLDER/BOX: 64

CLIENT *Hewley, H.B.*

LOCATION *Buffalo*

DATE

SCALE *1/4" = 1'*

DESCRIPTION *Elevation from terrace*

FORMAT *Tracing*

CONDITION *Good*

1380

NUMBER: 1844

FOLDER/BOX: 64

CLIENT H. B. Hawley

LOCATION Buffalo

DATE

SCALE 1/4" = 1'

DESCRIPTION Floor plan of residence

FORMAT Drawing

CONDITION Good

1380

NUMBER: 1845

FOLDER/BOX: 64

CLIENT S.H. Clement

LOCATION

DATE

SCALE

DESCRIPTION Drawing of grounds

FORMAT Aerial

CONDITION 1970

1380

NUMBER: 1846

FOLDER/BOX: 51

CLIENT S.M. Clement

LOCATION East Curran, NY

DATE 1903

SCALE 1" = 10'
1/16" = 1'

DESCRIPTION Planting (vegetation).
Sketch plan

FORMAT Stack

CONDITION - parts

1380

NUMBER: 1847

FOLDER/BOX: 57

CLIENT *Clement*

LOCATION *C. Aurora*

DATE

SCALE

DESCRIPTION *Franklin*

FORMAT *Sticks*

CONDITION *Good*

1380

NUMBER: 1948

FOLDER/BOX: 51

CLIENT

Client

LOCATION

St. George, NY

DATE

1904

SCALE

1" = 30'

DESCRIPTION

Study for a garden

FORMAT

Reproduction

CONDITION

Good

1380

NUMBER: 1849

FOLDER/BOX: 51

CLIENT *Clement*

LOCATION *La Aurora*

DATE *1904*

SCALE *1" = 30'*

DESCRIPTION *Study for a garden*

FORMAT *etching*

CONDITION *poor*

1380

NUMBER: 1380

FOLDER/BOX: 51

CLIENT

LOCATION

DATE

SCALE

DESCRIPTION

Geometric Configurations - planting plan?

FORMAT

blue

CONDITION

good

1380

NUMBER: 1851

FOLDER/BOX: 51

CLIENT *Client*

LOCATION *H. Central*

DATE

SCALE *1" = 20'*

DESCRIPTION

FORMAT *stick*

CONDITION *good*

1380

NUMBER: 1852

FOLDER/BOX: 57

CLIENT Burns Hervey

LOCATION

DATE

SCALE

DESCRIPTION Planting plan

FORMAT stick

CONDITION good

1380

NUMBER: 1853

FOLDER/BOX: 51

CLIENT *Am. Herat Estate*

LOCATION *Buffalo*

DATE *Set plan*

SCALE *1" = 300'*

DESCRIPTION

FORMAT *Blue*

CONDITION *Good*

1380

NUMBER: 1864

FOLDER/BOX: 51

CLIENT Crocks Park

LOCATION Utica, NY

DATE 1911

SCALE

DESCRIPTION

FORMAT tracing

CONDITION gm

1380

NUMBER: 1865

FOLDER/BOX: 10

CLIENT

LOCATION

DATE

1909

SCALE

DESCRIPTION

Advertising sketch book - Joseph R. Melville & Son,
The Springfield, Vermont

FORMAT

CONDITION

gpm

1380

NUMBER: 4856

FOLDER/BOX: 10

CLIENT

LOCATION

DATE

SCALE

DESCRIPTION

section into typical vitrified pipe catch basin

FORMAT

blue

CONDITION

good

1380

NUMBER: 1857

FOLDER/BOX: 10

CLIENT

LOCATION

DATE

SCALE

1" = 10'

DESCRIPTION

grading

FORMAT

blue

CONDITION

gn

1380

NUMBER: 1868

FOLDER/BOX: 10

CLIENT

LOCATION

DATE

SCALE

1" = 10'

DESCRIPTION

Grading

FORMAT

Plan

CONDITION

Good

1380

NUMBER: 1859

FOLDER/BOX: 16

CLIENT

LOCATION

DATE

SCALE 1" = 1'

DESCRIPTION

stepping stones

FORMAT

list

CONDITION

good

1380

NUMBER: 1860

FOLDER/BOX: 10

CLIENT

LOCATION

DATE

SCALE 1" = 1'

DESCRIPTION

18" vitrified Pipe Catch Basin

FORMAT

Asin

CONDITION

gpo

1380

NUMBER: 1861

FOLDER/BOX: 10

CLIENT

LOCATION

DATE

SCALE

1" = 10'

DESCRIPTION

Grading

FORMAT

blue

CONDITION

good

1380

NUMBER: 1862

FOLDER/BOX: 10

CLIENT

LOCATION

DATE

SCALE 1" = 1'

DESCRIPTION *Single stone in field stone patch basin*

FORMAT *linear*

CONDITION *good*

1380

NUMBER: 1863

FOLDER/BOX: 65

CLIENT J. Sedlie Hees

LOCATION Accordage Park, NY

DATE 1912

SCALE 2" = 11'

DESCRIPTION Gate and stone posts

FORMAT Glass

CONDITION g + m

1380

NUMBER: 1864

FOLDER/BOX: 65

CLIENT Everett Smith

LOCATION Alenach, NY

DATE

SCALE $\frac{1}{4}'' = 1'$

DESCRIPTION Sketch for entrance

FORMAT Blue

CONDITION good

1380

NUMBER: 1865

FOLDER/BOX: 65

CLIENT *Everett Smith*

LOCATION *Aspen, Colorado, 1914*

DATE

SCALE *1/4" = 1'*

DESCRIPTION *Sketch for entrance*

FORMAT *Line*

CONDITION *Open*

1380

NUMBER: 1966

FOLDER/BOX: 65

CLIENT J. Toddie Hess

LOCATION Secor Island Park, NY

DATE

SCALE

DESCRIPTION Print collection

FORMAT Blue

CONDITION poor

1380

NUMBER: 1867

FOLDER/BOX: 66

CLIENT

LOCATION

DATE

SCALE

$\frac{1}{4}'' = 1'$

DESCRIPTION

First floor plan (Marion to Reynolds)

FORMAT

blue

CONDITION

good

1380

NUMBER: 1868

FOLDER/BOX: 65

CLIENT

J. Lottie News

LOCATION

Saundage Park, N.Y.

DATE

SCALE

DESCRIPTION

Best plan plan alternative

FORMAT

blue

CONDITION

pin

1380

NUMBER: 1869

FOLDER/BOX: 65

CLIENT *Horace A. Sears*

LOCATION *Wilton, Mass*

DATE *1902*

SCALE *1/4" = 1'*

DESCRIPTION *Detail of pergolas in garden*

FORMAT *blue*

CONDITION *good*

1380

NUMBER: 1800

FOLDER/BOX: 65

CLIENT

LOCATION

DATE

SCALE 1" = 4'

DESCRIPTION

Sewage disposal (note from Fleming ex reverse)

FORMAT photo

CONDITION - poor

1380

NUMBER: 1891

- FOLDER/BOX: 65

CLIENT

LOCATION

DATE

SCALE

1" = 4'

DESCRIPTION

sewer disposal

FORMAT

line

CONDITION

good

1380

NUMBER: 1892

FOLDER/BOX: 65

CLIENT Mrs. J. H. Hays

LOCATION

DATE

SCALE $\frac{1}{2}'' = 1'$ and $\frac{1}{4}'' = 1'$

DESCRIPTION Main entrance drive

FORMAT free

CONDITION good

1380

NUMBER: 1873

FOLDER/BOX: 25

CLIENT Harry Crabby

LOCATION Cleveland, Ohio

DATE 1913

SCALE $\frac{1}{4}'' = 1'$

DESCRIPTION Proposed range of gas (greenhouse)

FORMAT Plans

CONDITION - good

1380

NUMBER: 1874

FOLDER/BOX: 65

CLIENT Harry C. Aubrey

LOCATION West Chester, Ohio

DATE

SCALE $\frac{1}{4}'' = 1'$ and $\frac{3}{4}'' = 1'$

DESCRIPTION sketches for awning and porch

FORMAT blue

CONDITION fair

1380

NUMBER: 1895

FOLDER/BOX: 65

CLIENT

Harry Caulton

LOCATION

Wickliffe, Ohio

DATE

SCALE

DESCRIPTION

Sketches for covering and drainage

FORMAT

Plans

CONDITION

fair

1380

NUMBER: 1876

FOLDER/BOX: 606

CLIENT J. Harry Conley

LOCATION Wickliffe, Ohio

DATE 1913

SCALE 1/4" = 1'

DESCRIPTION Proposed range of glass (greenhouse)

FORMAT - blue

CONDITION - good

1380

NUMBER: 1897

FOLDER/BOX: 60

CLIENT Harry Conley

LOCATION Weickliffe, Ohio

DATE 1913

SCALE $\frac{1}{4}'' = 1'$

DESCRIPTION Proposed range of fence

FORMAT plan

CONDITION upon

1380

NUMBER: 1898

FOLDER/BOX: 66

CLIENT Harry Coakley

LOCATION Wickliffe, Ohio

DATE 1914

SCALE

DESCRIPTION Steel frame for awning

FORMAT Blue

CONDITION good

1380

NUMBER: 1879

FOLDER/BOX: 66

CLIENT Harry Crabby

LOCATION Wickliffe, Ohio

DATE 1914

SCALE

DESCRIPTION Steel frame for ceiling

FORMAT blue

CONDITION poor

1380

NUMBER: 1880

FOLDER/BOX: 66

CLIENT Harry Conby

LOCATION Wickliffe, Ohio

DATE 1913

SCALE $1/4" = 1'$

DESCRIPTION Proposed ramp of grade

FORMAT blue

CONDITION good to fair

1380

NUMBER: 1881

FOLDER/BOX: 66

CLIENT Harry Conby

LOCATION Rockledge, Fla.

DATE 1913

SCALE $1/8" = 1'$

DESCRIPTION Progressed range of grass

FORMAT Blue

CONDITION poor to fair

1380

NUMBER: 1882

FOLDER/BOX: 46

CLIENT Harry County

LOCATION Alton, Ohio

DATE 1913

SCALE 1/8" = 1'

DESCRIPTION Proposed range of fence

FORMAT blue

CONDITION good to fair

1380

NUMBER: 1883

FOLDER/BOX: 66

CLIENT Harry Conroy

LOCATION Wickliffe, Ohio

DATE 1913

SCALE $\frac{1}{8}'' = 1''$

DESCRIPTION Proposed Map of Town

FORMAT Blue

CONDITION Fair

1380

NUMBER: 1884

FOLDER/BOX: 66

CLIENT Harry Crosby

LOCATION Wickliffe, Ohio

DATE 1913

SCALE $\frac{1}{4}'' = 1'$

DESCRIPTION Proposed range of glass

FORMAT blue

CONDITION poor

1380

NUMBER: 1885

FOLDER/BOX: 66

CLIENT Harry Condit

LOCATION Wickliffe, Ohio

DATE 1913

SCALE 1/8" = 1'

DESCRIPTION Proposed range of glass

FORMAT plan

CONDITION over

1380

NUMBER: 1886

FOLDER/BOX: 66

CLIENT Harry Caulby

LOCATION Wickliffe, Ohio

DATE 1913

SCALE $\frac{1}{8}'' = 1'$

DESCRIPTION Proposed range of gas

FORMAT Blue

CONDITION good

1380

NUMBER: 1887

FOLDER/BOX: 66

CLIENT Harry Conby

LOCATION Wicksburg, Ohio

DATE 1913

SCALE $\frac{1}{4}'' = 1'$

DESCRIPTION Proposed ramp of gas

FORMAT blue

CONDITION good

1380

NUMBER: 1588

FOLDER/BOX: 67

CLIENT Harry Coulby

LOCATION blackcliff, Ohio

DATE

SCALE 1" = 41'

DESCRIPTION East elevation

FORMAT Slits

CONDITION poor

1380

NUMBER: 1889

FOLDER/BOX: 67

CLIENT Harry Conby

LOCATION Weickliffe, Ohio

DATE

SCALE 1" = 4'

DESCRIPTION Section "A" - "A"

FORMAT Glass

CONDITION *Q10*

1380

NUMBER: 1890

FOLDER/BOX: 67

CLIENT Harry County

LOCATION Wickliffe, Ohio

DATE

SCALE 1" = 4'

DESCRIPTION Section "B" - "B"

FORMAT Slide

CONDITION Poor

1380

NUMBER: 1891

FOLDER/BOX: 67

CLIENT Harry Coulter

LOCATION Waukegan, Ill.

DATE

SCALE 1" = 4'

DESCRIPTION North elevation

FORMAT Blue

CONDITION VPM

1380

NUMBER: 1897

FOLDER/BOX: 67

CLIENT Harry Coulby

LOCATION Wickliffe, Ohio

DATE 1913

SCALE 1/8" = 1'

DESCRIPTION Proposed range of gas

FORMAT blue

CONDITION poor

1380

NUMBER: 1893

FOLDER/BOX: 67

CLIENT Harry Conley

LOCATION Wickliffe, Ohio

DATE 1913

SCALE $\frac{1}{8}'' = 1'$

DESCRIPTION Proposed range of fence

FORMAT blue

CONDITION good

1380

NUMBER: 1894

FOLDER/BOX: 67

CLIENT Harry Conkey

LOCATION Wickliffe, Ohio

DATE 1913

SCALE 1/4" = 1'

DESCRIPTION Proposed range of gas

FORMAT blue

CONDITION open

1380

NUMBER: 1895

FOLDER/BOX: 67

CLIENT Harry Conkey

LOCATION Wickliffe, Ohio

DATE 1913

SCALE 44" = 1'

DESCRIPTION Proposed name of road

FORMAT blue

CONDITION gm

1380

NUMBER: 1896

FOLDER/BOX: 67

CLIENT Harry Coulter

LOCATION Wickliffe, Ohio

DATE 1914

SCALE 1/4" = 1'

DESCRIPTION Proposed range of grades

FORMAT blue

CONDITION poor

1380

NUMBER: 1897

FOLDER/BOX: 67

CLIENT Harry Condit

LOCATION Wickliffe, Ohio

DATE 1913

SCALE $\frac{1}{4}'' = 1'$

DESCRIPTION Proposed range of glass

FORMAT blue

CONDITION poor

1380

NUMBER: 1898

FOLDER/BOX: 67

CLIENT *Harry County*

LOCATION *Cleveland, Ohio*

DATE *1913*

SCALE

DESCRIPTION *Proposed map of class*

FORMAT *Hand*

CONDITION *pm*

1380

NUMBER: 1899

FOLDER/BOX: 67

CLIENT Harry Coulby

LOCATION Wickliffe, Ohio

DATE 1913

SCALE $\frac{1}{8}'' - \frac{1}{4}'' = 1'$

DESCRIPTION Proposed range of Gase

FORMAT Blue

CONDITION J.M.

1380

NUMBER: 1913

FOLDER/BOX: 68

CLIENT Harry Coulby

LOCATION Blackliffe, Ohio

DATE 1913

SCALE 1/4" = 1'

DESCRIPTION Proposed map of street

FORMAT blue

CONDITION poor

1380

NUMBER: 1901

FOLDER/BOX: 68

CLIENT Harry Coultay

LOCATION Wickliffe, Ohio

DATE 1913

SCALE 1/4" = 1'

DESCRIPTION Proposed range of grades

FORMAT blue

CONDITION poor

1380

NUMBER: 1902

FOLDER/BOX: 68

CLIENT Crabb

LOCATION Blackcliff, Ohio

DATE 1913

SCALE $\frac{1}{4}'' = 1'$

DESCRIPTION Proposed range of fence

FORMAT blue

CONDITION poor

1380

NUMBER: 1903

FOLDER/BOX: 68

CLIENT Conlby

LOCATION Wickliffe, Ohio

DATE 1913

SCALE $\frac{1}{4}'' = 1'$

DESCRIPTION Proposed range of glass

FORMAT plan

CONDITION poor

1380

NUMBER: 1904

FOLDER/BOX: 68

CLIENT Conley

LOCATION Woodliffe, Ohio

DATE 1913

SCALE $\frac{1}{4}'' = 1'$

DESCRIPTION Proposed range of lines

FORMAT blue

CONDITION good

1380

NUMBER: 1905

FOLDER/BOX: 68

CLIENT Country

LOCATION Wickliffe, Ohio

DATE 1913

SCALE 1/4" = 1'

DESCRIPTION Proposed range of glass

FORMAT Glass

CONDITION good to fair

1380

NUMBER: 1906

FOLDER/BOX: 66

CLIENT Country

LOCATION Woodcliff, Ohio

DATE 1913

SCALE 4 1/4" = 1'

DESCRIPTION Original range of glass

FORMAT Line

CONDITION - good

1380

NUMBER: 1907

FOLDER/BOX: 68

CLIENT Conby

LOCATION Wickliffe, Ohio

DATE 1913

SCALE $\frac{1}{4}'' = 1'$

DESCRIPTION Proposed range of gas

FORMAT blue

CONDITION pm

1380

NUMBER: 1908

FOLDER/BOX: 68

CLIENT *Crut. by*

LOCATION *Wickliffe*

DATE *1913*

SCALE *1/4" = 1'*

DESCRIPTION *Improved range of grass*

FORMAT *Plot*

CONDITION *good*

1380

NUMBER: 1909

FOLDER/BOX: 68

CLIENT

Cowley

LOCATION

Blackliffe

DATE

1913

SCALE

1/4"

DESCRIPTION

Proposed Range of Gasol

FORMAT

Blue

CONDITION

PTM

1380

NUMBER: 1910

FOLDER/BOX: 68

CLIENT *Cully*

LOCATION *Wickliffe*

DATE *1913*

SCALE *1/4" = 1"*

DESCRIPTION *Proposed range of lines*

FORMAT *blue*

CONDITION *good*

1380

NUMBER: 1911

FOLDER/BOX: 68

CLIENT

Paul ref

LOCATION

Knockoff

DATE

SCALE

1" = 4'

DESCRIPTION

New elevation

FORMAT

Plot

CONDITION

good

1380

NUMBER: 1912

FOLDER/BOX: 10

CLIENT

J. Ledbetter

LOCATION

DATE

SCALE

7 1/2" x 11"

DESCRIPTION

Plan view showing area to be treated

FORMAT

Tracing

CONDITION

Good

1380

NUMBER: 1913

FOLDER/BOX: 10

CLIENT

Heard

LOCATION

DATE

SCALE

DESCRIPTION

Sketch "Old Spring"

FORMAT

Tracing

CONDITION

Fair

1380

NUMBER: 1914

- FOLDER/ BOX: 10

CLIENT *Waco?*

LOCATION

DATE

SCALE

DESCRIPTION *Section to be covered with vinyl (approx)*

FORMAT *Drawing*

CONDITION *Good*

1380

NUMBER: 1913

FOLDER/BOX: 10

CLIENT *Alces?*

LOCATION

DATE

SCALE

DESCRIPTION *sketch "first wake me"*

FORMAT *Tracing*

CONDITION *good*

1380

NUMBER: 1916

FOLDER/BOX: 10

CLIENT

See # 7

LOCATION

DATE

SCALE

DESCRIPTION

brick gate post

FORMAT

Tracing

CONDITION

1916

1380

NUMBER: 1917

FOLDER/BOX: 10

CLIENT

Heard?

LOCATION

DATE

SCALE

DESCRIPTION

rough sketch of decoration for gate post

FORMAT

tracing

CONDITION

good

1380

NUMBER: 1918

FOLDER/BOX: 10

CLIENT *Heard?*

LOCATION

DATE

SCALE

DESCRIPTION *see notes*

FORMAT *Tracing*

CONDITION *Good*

1380

NUMBER: 1919

~~FOLDER~~/ BOX: 10

CLIENT *Winn?*

LOCATION

DATE

SCALE

DESCRIPTION ?

FORMAT *Tracing*

CONDITION *Q11*

1380

NUMBER: 1920

FOLDER/BOX: 10

CLIENT *Shes?*

LOCATION

DATE

SCALE

DESCRIPTION *porch?*

FORMAT *Tracing*

CONDITION *PII*

1380

NUMBER: 1981

FOLDER/BOX: 10

CLIENT *Wesley*

LOCATION

DATE

SCALE

DESCRIPTION *rough sketch*

FORMAT *tracing*

CONDITION *poor*

1380

NUMBER: 1922

FOLDER/BOX: 10

CLIENT *Mus*

LOCATION *Stamens (age) 10/11/74*

DATE

SCALE *1" = 20"*

DESCRIPTION *spike & figures, crown & stem etc.*

FORMAT *stationery*

CONDITION *good*

1380

NUMBER: 1923

FOLDER/BOX: 10

CLIENT *Heal*

LOCATION

DATE

SCALE *1" = 40'*

DESCRIPTION *suggestion # 1
(Layout of tennis & croquet courts, etc.)*

FORMAT *Tracing*

CONDITION *Good*

1380

NUMBER: 1924

FOLDER/BOX: 10

CLIENT *Wes*

LOCATION

DATE

SCALE *1" = 40'*

DESCRIPTION *Druggstore #2 (Covers)*

FORMAT *Tracing*

CONDITION *Good*

1380

NUMBER: 1925

FOLDER/BOX: 10

CLIENT

None

LOCATION

DATE

SCALE

1" = 40'

DESCRIPTION

Section # 3 (North)

FORMAT

Tracing

CONDITION

g.m.

1380

NUMBER: 0926

FOLDER/BOX: 10

CLIENT *Hess*

LOCATION

DATE

SCALE

DESCRIPTION *rough sketches*

FORMAT *tracing*

CONDITION *fine*

1380

NUMBER: 1937

FOLDER/BOX: 10

CLIENT *West*

LOCATION

DATE

SCALE

DESCRIPTION *rough sketches*

FORMAT *tracing*

CONDITION *fair*

1380

NUMBER: 1928

FOLDER/BOX: 10

CLIENT

Alcoa

LOCATION

DATE

SCALE

DESCRIPTION

rough sketch

FORMAT

tracing

CONDITION

DM

1380

NUMBER: 1929

FOLDER/BOX: 9

CLIENT

Wesley

LOCATION

DATE

SCALE

DESCRIPTION

sketches of yellow post

FORMAT

tracing

CONDITION

open

1380

NUMBER: 11930

FOLDER/BOX: 49 Folder 10

CLIENT *Hess*

LOCATION *Staten Island, NY*

DATE *1912*

SCALE *1/2" = 1'*

DESCRIPTION *Culvert*

FORMAT *Tracing*

CONDITION *good*

1380

NUMBER: 1931

- FOLDER/BOX: 49 Folder 10

CLIENT *Hess*

LOCATION *Shenandoah Park, NY*

DATE

SCALE *4" = 1'*

DESCRIPTION *Tennis Court - Re-established groves*

FORMAT *tracing*

CONDITION *fair*

1380

NUMBER: 1932

FOLDER/BOX: 49 Folder 10

CLIENT *Hess*

LOCATION *Sacandaga Park, NY*

DATE *1912*

SCALE *1/2" = 1'*

DESCRIPTION *Sketch for stair arrangement*

FORMAT *Tracing*

CONDITION *poor*

1380

NUMBER: 1933

FOLDER/BOX: 49 Folder 10

CLIENT *Hess?*

LOCATION

DATE

SCALE

DESCRIPTION *rough drawing*

FORMAT *tracing*

CONDITION *poor*

1380

NUMBER: 1934

FOLDER/BOX: 49 Folder 10

CLIENT *Nees*

LOCATION *Acandaga Park, N.Y.*

DATE *1909*

SCALE *1/4" = 1'*

DESCRIPTION *Sketch of general location of servants' body*

FORMAT *Tracing*

CONDITION *Good*

1380

NUMBER: 1935

FOLDER/BOX: 49 Folder 10

CLIENT *Hees*

LOCATION

DATE *1906*

SCALE

DESCRIPTION *Proposed fence for stable yard*

FORMAT *Tracing*

CONDITION *Good*

1380

NUMBER: 1936

FOLDER/BOX: 49 Folder 10

CLIENT *Hess*

LOCATION *Manhasset Neck, NY*

DATE *1912*

SCALE *1" = 1"*

DESCRIPTION *Bird from taxidermy detail*

FORMAT *tracing*

CONDITION *Good*

1380

NUMBER: 1937

FOLDER/BOX: 49 Folder 10

CLIENT *Hess*

LOCATION *Secondary Park, NY*

DATE

SCALE *1/8" = 1'*

DESCRIPTION *Be established grades of tennis court*

FORMAT *tracing*

CONDITION *g.m.*

1380

NUMBER: 1938

FOLDER/BOX: 49 Field 10

CLIENT *Wheat?*

LOCATION

DATE

SCALE

DESCRIPTION *rough landscaping sketch*

FORMAT *tracing*

CONDITION *gpm*

1380

NUMBER: 1939

FOLDER/BOX: 49 Binder 10

CLIENT *Wes*

LOCATION *Sacandaga Park, NY*

DATE *1906*

SCALE *1/4" = 1'*

DESCRIPTION *Proposed fence for stable yard*

FORMAT *tracing*

CONDITION *pin*

1380

NUMBER: 1940

FOLDER/BOX: 49 Folder 10

CLIENT *Wes?*

LOCATION *Sacandaga Park, NY*

DATE *1912*

SCALE *1/8" = 1'*

DESCRIPTION *Bridge*

FORMAT *Tracing*

CONDITION *Fair*

1380

NUMBER: 1941

FOLDER/BOX: 49 Folder 10

CLIENT *Kees?*

LOCATION

DATE

SCALE

DESCRIPTION *Detachable?*

FORMAT *Tracing*

CONDITION *Good*

1380

NUMBER: 1942

FOLDER/BOX: 49 Folder 10

CLIENT *Hess*

LOCATION *Sacandaga Falls, NY*

DATE *1906*

SCALE *1/4" = 1'*

DESCRIPTION *Proposed fence for stable yard*

FORMAT *tracing*

CONDITION *open*

1380

NUMBER: 1943

FOLDER/BOX: 49 Garden 10

CLIENT *Hees*

LOCATION

DATE

SCALE *1/4" = 1'*

DESCRIPTION *Children's House (Augustus D. Hebard, Jr.
Arch.)*

FORMAT *Blue*

CONDITION *Fair*

1380

NUMBER: 1944

FOLDER/BOX: 44 Series 10

CLIENT *Herman*

LOCATION

DATE

SCALE *4/4" = 1"*

DESCRIPTION *Children's house (stepped)*

FORMAT *plan*

CONDITION *fair*

1380

NUMBER: 1946

FOLDER/BOX: 49 Folder 2

CLIENT *Wes*

LOCATION

DATE

SCALE *1/4" = 1'*

DESCRIPTION *P. T. Wilson's house (Shepard)*

FORMAT *blue*

CONDITION *fair*

1380

NUMBER: 1946

FOLDER/BOX: 49 *Folder 10*

CLIENT *Hess*

LOCATION

DATE

SCALE *1/4" = 1'*

DESCRIPTION *Children's House (Hogart)*

FORMAT *Plan*

CONDITION *fair*

1380

NUMBER: 1947

FOLDER/BOX: 49 Golden ID

CLIENT *Wess*

LOCATION

DATE *1911*

SCALE *1/4" = 1"*

DESCRIPTION *Chickens' House (Shepard)*

FORMAT *blue*

CONDITION *pin*

1380

NUMBER: 1948

FOLDER/BOX: 49 Folder 10

CLIENT *Wes*

LOCATION *Shawandago Park, NY*

DATE *1908*

SCALE *1" = 40'*

DESCRIPTION *Survey*

FORMAT *stock*

CONDITION *gmn*

380

NUMBER: 1949

FOLDER/BOX: 49 Folder 10

CLIENT *U.S.A.*

LOCATION *Academy Park, N.Y.*

DATE *1912*

SCALE *1" = 1'*

DESCRIPTION *Bird fountain detail*

FORMAT *blue*

CONDITION *poor*

1380

NUMBER: 1980

FOLDER/BOX: 44 Folder 11

CLIENT

LOCATION 1 Buffalo, NY

DATE 1944

SCALE

DESCRIPTION Perspective. Proposed improvement of terrace playgrounds & Junior High School, Otisville

FORMAT Lines

CONDITION 2007

1380

NUMBER: 1957

FOLDER/BOX: 49 Folder 11

CLIENT *Borden Paper Co.*

LOCATION *Montreal*

DATE

SCALE

DESCRIPTION

*Sketch of location of an industrial village
at the junction of the Ottawa & Rapide Riv.*

FORMAT *Tracing*

CONDITION *Good*

1380

NUMBER: 1952

FOLDER/BOX: 49 Folder II

CLIENT *Granby Paper Co*

LOCATION *Montreal*

DATE *1910*

SCALE

DESCRIPTION *Bird's eye perspective;
a preliminary report on the location of an
industrial village at the junction of the
Ottawa & Grand Rivers*

FORMAT *Tracing*

CONDITION *good*

1380

NUMBER: 1953

FOLDER/BOX: 49 Folder II

CLIENT *Borden Paper Co.*

LOCATION *Montreal*

DATE *1910*

SCALE *1" = 30'*

DESCRIPTION *suggested types of architecture
Industrial village*

FORMAT *Tracing*

CONDITION *gen*

1580

NUMBER: 1954

FOLDER/BOX: 49 Folder II

CLIENT Gordon Paper Co.

LOCATION Montreal

DATE 1910

SCALE 1" = 500'

DESCRIPTION industrial village & residential village

FORMAT tracing

CONDITION JTD

1580

NUMBER: 1955

FOLDER/BOX: 49 Folder 4

CLIENT *Gordon Paper Co.*

LOCATION *Montreal*

DATE *1910*

SCALE *1" = 500'*

DESCRIPTION *Approximate sketch showing industrial village*

FORMAT *linear*

CONDITION *poor*

1380

NUMBER: 1936

FOLDER/BOX: 49 Folder 11

CLIENT Everett Smith

LOCATION Nunkapona, MI

DATE 1906

SCALE

DESCRIPTION Map of land on Baittown Road

FORMAT Paper

CONDITION poor

1380

NUMBER: 1957

FOLDER/BOX: 49 Folder II

CLIENT Everett Small

LOCATION Westport, NY

DATE 1966

SCALE 1" = 20'

DESCRIPTION Planting plan

FORMAT Blue

CONDITION poor

1380

NUMBER: 1958

FOLDER/BOX: 49 Folder #

CLIENT Harry Conkey

LOCATION Wickliffe, Ohio

DATE 1913

SCALE 1/8" = 1'

DESCRIPTION Plan of freecourt

FORMAT blue linen

CONDITION good

1380

NUMBER: 1959

FOLDER/BOX: 49 Folder 11

CLIENT

None?

LOCATION

DATE

SCALE

DESCRIPTION

peripla

FORMAT

blue

CONDITION

fair

1380

NUMBER: 1960

FOLDER/BOX: 69

CLIENT *Hess*

LOCATION

DATE

SCALE $1/4" = 1'$

DESCRIPTION *Playhouse garden*

FORMAT *tracing*

CONDITION *gn*

1380

NUMBER: 1961

FOLDER/BOX: 69

CLIENT *Wes*

LOCATION *Spokane Falls, WA*

DATE *1912*

SCALE *1/3" = 1'*

DESCRIPTION *Gates to the property*

FORMAT *tracing*

CONDITION *poor*

1380

NUMBER: 1962

FOLDER/BOX: 69

CLIENT *U.S.*

LOCATION *Starvation Park, N.Y.*

DATE *1913*

SCALE *1:10000*

DESCRIPTION *1/5 detail of map*

FORMAT *Tracing*

CONDITION *good*

1380

NUMBER: 1963

FOLDER/BOX: 69

CLIENT *Hess*

LOCATION

DATE

SCALE *1/8" = 1'*

DESCRIPTION *Study for alterations*

FORMAT *tracing*

CONDITION *good*

1380

NUMBER: 1964

FOLDER/BOX: 69

CLIENT *Hess*

LOCATION

DATE

SCALE *1" = 8'*

DESCRIPTION *study for alterations*

FORMAT *training*

CONDITION *poor*

1380

NUMBER: 1965

FOLDER/BOX: 69

CLIENT *Deed*

LOCATION *Sacandaga Park, NY*

DATE *1912*

SCALE *1/4" = 1"*

DESCRIPTION *Deeds Court*

FORMAT *Tracing*

CONDITION *good*

1380

NUMBER: 1966

FOLDER/BOX: 69

CLIENT *Hess*

LOCATION *Sanford, N.Y.*

DATE *1905*

SCALE *1" = 40'*

DESCRIPTION *Plan for arrangement about house site*

FORMAT *Sketch*

CONDITION *poor*

1380

NUMBER: 1967

FOLDER/BOX: 69

CLIENT *Wes*

LOCATION *Sacandaga Park, NY*

DATE *1912*

SCALE *1/4" = 1'*

DESCRIPTION *Tennis Court*

FORMAT *Tracing*

CONDITION *Good*

1380

NUMBER: 1968

FOLDER/BOX: 6A

CLIENT *Hess*

LOCATION *Sacandaga Park, NY*

DATE *1912*

SCALE *1/8" = 1"*

DESCRIPTION *Plan for changes*

FORMAT *tracing*

CONDITION *poor*

1380

NUMBER: 1969

FOLDER/BOX: 69

CLIENT *Wes*

LOCATION *Seneca Park*

DATE *1905*

SCALE *1" = 40'*

DESCRIPTION *Survey of property at Seneca Park*

FORMAT *lined*

CONDITION *fair*

1380

NUMBER: 1990

FOLDER/BOX: 69

CLIENT *See*

LOCATION

DATE

SCALE $\frac{1}{8}'' = 1'$

DESCRIPTION *study of a terrain*

FORMAT *blue*

CONDITION *fair*

1380

NUMBER: 1971

FOLDER/BOX: 69

CLIENT

Hess

LOCATION

DATE

SCALE

7 inches

DESCRIPTION

*Sketches of people, houses etc.
(complete)*

FORMAT

blue

CONDITION

good

1380

NUMBER: 1972

FOLDER/BOX: 69

CLIENT *Wesco*

LOCATION *Saratoga Park*

DATE *1912*

SCALE *varies*

DESCRIPTION *lots of stone plots*

FORMAT *drawing*

CONDITION *poor*

1380

NUMBER: 1973

FOLDER/BOX: 69

CLIENT Hees

LOCATION

DATE 1912

SCALE f.s.

DESCRIPTION f.v. detail copper dump

FORMAT tracing

CONDITION good

1380

NUMBER: 1994

FOLDER/~~BOX~~: 52

CLIENT W. C. Winters

LOCATION Lake Forest, Ill.

DATE 1927

SCALE full size

DESCRIPTION detail for some quarters of Winters ^{at Wm} ~~at Wm~~ ^{Ch 21}

FORMAT blue

CONDITION good

1380

NUMBER: 1975

FOLDER/~~BOX~~: 52

CLIENT *Hess*

LOCATION *Soundway Park, NY*

DATE

SCALE *full size*

DESCRIPTION *Top of post at the entrance*

FORMAT *drawing*

CONDITION *good*

1380

NUMBER: 1976

FOLDER/BOX: 52

CLIENT *Hess*

LOCATION *Sacandaga Park, NY*

DATE *1912*

SCALE

DESCRIPTION *wrought-iron work of gates*

FORMAT *tracing*

CONDITION *pin*

1380

NUMBER: 1977

FOLDER/BOX: 52

CLIENT *Coulby*

LOCATION *Wickcliffe, O*

DATE

SCALE *various*

DESCRIPTION *architectural details for garden*

FORMAT *blue*

CONDITION *grr*

#1380

NUMBER: 1998

FOLDER/~~BOX~~: 52

CLIENT W.C. Winter

LOCATION Lake Forest, Ill

DATE 1929

SCALE Various

DESCRIPTION Details of Wells in clearing 1717m

FORMAT Blue

CONDITION DM

1380

NUMBER: 1979

FOLDER/~~BOX~~: 52

CLIENT W. C. Carter

LOCATION Lake Forest, Ill

DATE 1927

SCALE f. s.

DESCRIPTION details of rooms + guests dressing room cases

FORMAT blue

CONDITION good

1380

NUMBER: 1980

~~FOLDER~~/BOX: 70

CLIENT John H. A. Acker

LOCATION Grand Mere, P.Q.

DATE

SCALE $1/8" = 1"$

DESCRIPTION stable - front elevation

FORMAT blue

CONDITION gm

1380

NUMBER: 1981

FOLDER/BOX: 70

CLIENT *Acce*

LOCATION *Grand Park*

DATE

SCALE *1/8" = 1'*

DESCRIPTION *2nd floor plan (stable)*

FORMAT *floor*

CONDITION *good*

1380

NUMBER: 1982

FOLDER/BOX: 70

CLIENT *Academy*

LOCATION *Grand Prairie*

DATE

SCALE *1/4" = 1'*

DESCRIPTION *Stable Ground Plan*

FORMAT *plan*

CONDITION *good*

1380

NUMBER: 1983

FOLDER/BOX: 70

CLIENT *Lice*

LOCATION *Grand Mesa*

DATE *1912*

SCALE *1/4" = 1'*

DESCRIPTION *Interior elevation of dining room*

FORMAT *blue*

CONDITION *prn*

1380

NUMBER: 1984

FOLDER/BOX: 70

CLIENT *Coan*

LOCATION *Grand News*

DATE *1912*

SCALE *1/4" = 1'*

DESCRIPTION *Interior elevation - west wall billiard room
- East elevation - full*

FORMAT *blue*

CONDITION *poor*

1380

NUMBER: 1985

FOLDER/BOX: 90

CLIENT

Deer

LOCATION

Grand Deer

DATE

SCALE

1/4" = 1'

DESCRIPTION

Living room fire place

FORMAT

blue

CONDITION

pin

1380

NUMBER: 1986

FOLDER/BOX: 70

CLIENT *Cocon*

LOCATION *Grand Mesa*

DATE *1912*

SCALE *1/4" = 1'*

DESCRIPTION *Cont. elevation*

FORMAT *blue*

CONDITION *good*

1380

NUMBER: 1989

FOLDER/BOX: 70

CLIENT *Coor*

LOCATION *Grand River*

DATE *1912*

SCALE *1/4" = 1'*

DESCRIPTION *North & South all rivers*

FORMAT *line*

CONDITION *gm*

1380

NUMBER: 1988

FOLDER/BOX: 70

CLIENT *Deer*

LOCATION *Grand Hill*

DATE *10/8*

SCALE *1/4" = 1'*

DESCRIPTION *Use of Ceratons*

FORMAT *Line*

CONDITION *PTM*

1380

NUMBER: 1989

FOLDER/BOX: 70

CLIENT *Coco*

LOCATION *Grand Haven*

DATE *1912*

SCALE *1/4" = 1'*

DESCRIPTION *Basement plan*

FORMAT *glass*

CONDITION *poor*

1380

NUMBER: 1990

FOLDER/BOX: 70

CLIENT *Taylor*

LOCATION *Grand Terrace*

DATE *1942*

SCALE *1/4" = 1'*

DESCRIPTION *Grand Terrace plan*

FORMAT *blue*

CONDITION *good*

1380

NUMBER: 1901

FOLDER/BOX: 10

CLIENT *Russ*

LOCATION *Grand Mere*

DATE *1912*

SCALE *1/4" = 1'*

DESCRIPTION *second floor plan*

FORMAT *blue*

CONDITION *gn*

1380

NUMBER: 1992

FOLDER/BOX: 70

CLIENT *Over*

LOCATION *Grant Mine*

DATE *1912*

SCALE *1/4" = 1'*

DESCRIPTION *Wind floor plan*

FORMAT *Steel*

CONDITION *good*

1380

NUMBER: 1993

FOLDER/BOX: 53

CLIENT W. P. Winter

LOCATION Lake Forest, Ill

DATE

SCALE f.s.

DESCRIPTION sleeping-porch railroads

FORMAT blue

CONDITION fair

1380

NUMBER: 1994

FOLDER/BOX: 53

CLIENT *Winters*

LOCATION *Lake Forest, Ill*

DATE

SCALE $\frac{1}{2}'' = 1'$

DESCRIPTION *Balcony railing*

FORMAT *blue*

CONDITION *fair*

1380

NUMBER: 1995

FOLDER/BOX: 53

CLIENT *Wester*

LOCATION *Lake Forest, Ill*

DATE *1927*

SCALE *1" = 1'*

DESCRIPTION *Plan of guest's dressing room ch.*

FORMAT *blue*

CONDITION *Poor*

1380

NUMBER: 1996

FOLDER/BOX: 53

CLIENT *Winters*

LOCATION *Lake Forest, Ill*

DATE *1927*

SCALE *1" = 1'*

DESCRIPTION *Plan of Guelb's design, from plan*

FORMAT *blue*

CONDITION *fair*

1380

NUMBER: 1997

FOLDER/BOX: 53

CLIENT *Winters*

LOCATION *Lake Forest*

DATE *1924*

SCALE *f.s.*

DESCRIPTION *Detail of flower room &
2nd floor radiator cover*

FORMAT *blue*

CONDITION *good*

1380

NUMBER: 1998

FOLDER/BOX: 53

CLIENT *Winter*

LOCATION *Lake Forest*

DATE *1957*

SCALE *1" = 1'*

DESCRIPTION *Details of roads in drawing area*

FORMAT *Blue*

CONDITION *good*

1380

NUMBER: 1999

FOLDER/BOX: 53

CLIENT *Wentworth*

LOCATION *LA*

DATE

SCALE

DESCRIPTION *Disc. map*

FORMAT *blue*

CONDITION *poor*

1380

NUMBER: 2070

FOLDER/BOX: ~~7~~

obsolete box;
contents in Kroch
drawer V-24, as
of June, 2000

CLIENT Leslie Cheek

LOCATION Nashville

DATE 1929

SCALE

DESCRIPTION Main entrance gate & gate-lodges

FORMAT Tracing and 2 photographs

CONDITION fair

1580

NUMBER: 2001

FOLDER/BOX: 2

obsolete data,
contents in Kroch
map case drawer V-24,
as of June, 2000

CLIENT

LOCATION

Nashville

DATE

SCALE

DESCRIPTION

Suggested development of lots
Adjacent to Colvin Warren property

FORMAT

Tracing

CONDITION

Good

1380

NUMBER: 2002

FOLDER/BOX: 71

CLIENT Univ. Club of Buffalo

LOCATION Buffalo, NY

DATE 1904

SCALE 1" = 8'

DESCRIPTION Plan for planting

FORMAT linen

CONDITION poor

1380

NUMBER: 2003

FOLDER/BOX: 71

CLIENT

Wellston Cemetery

LOCATION

Wellston, Pa

DATE

1906

SCALE

1" = 25'

DESCRIPTION

Plan showing lot subdivisions

FORMAT

blue

CONDITION

good

1380

NUMBER: 2004

FOLDER/BOX: 71

CLIENT

Wellston, Pennsylvania

LOCATION

Wellston, Pa

DATE

1905

SCALE

1" = 35'

DESCRIPTION

General plan

FORMAT

linen

CONDITION

g10

1380

NUMBER: 2005

FOLDER/BOX: 71

CLIENT

Wells bro Cemetery

LOCATION

Wells bro, Pa

DATE

1906

SCALE

1" = 25'

DESCRIPTION

General plan

FORMAT

lines

CONDITION

Good

1380

NUMBER: 2006

FOLDER/BOX: 71

CLIENT *Williston Cemetery*

LOCATION *Williston, Pa*

DATE *1905*

SCALE *1" = 20'*

DESCRIPTION *topographical map - plan for
addition to addition*

FORMAT *blue*

CONDITION *gn*

1380

NUMBER: 2107

FOLDER/BOX: 72

CLIENT Wellstone Cemetery

LOCATION Wellstone, Pa

DATE

SCALE

DESCRIPTION Change of road between K & G old part

FORMAT tracing

CONDITION P-11

1380

NUMBER: 2008

FOLDER/BOX: 72

CLIENT

University of California

LOCATION

Urbana, IL

DATE

SCALE

1" = 300'

DESCRIPTION

Part of map of Urbana

FORMAT

Tracing

CONDITION

Good

1380

NUMBER: 2009

FOLDER/BOX: 72

CLIENT *Williams Cemetery*

LOCATION *Williams Rd*

DATE

SCALE *1/2" = 1'*

DESCRIPTION *front elevation*

FORMAT *tracing*

CONDITION *poor*

1380

NUMBER: 2010

FOLDER/BOX: 72

CLIENT *Wulstano Cemetery*

LOCATION *Wulstano, Pa*

DATE

SCALE *1/2" = 1'*

DESCRIPTION *Detail for steps*

FORMAT *linen*

CONDITION *g112*

1380

NUMBER: 2011

FOLDER/BOX: 92

CLIENT WellSpan Community

LOCATION WellSpan, Pa

DATE

SCALE 1" = 20'

DESCRIPTION WellSpan Drawing Alternative to accompanying plan no. 93-5

FORMAT Tracing

CONDITION good

1380

NUMBER: 2012

FOLDER/BOX: 92

CLIENT *Wellsboro Cemetery*

LOCATION *Wellsboro, Pa*

DATE

SCALE

DESCRIPTION

FORMAT *Sketching*

CONDITION *g/n*

1380

NUMBER: 2013

FOLDER/BOX: 72

CLIENT Architects Inc.

LOCATION 1111 10th St

DATE

SCALE

DESCRIPTION Small map showing site of 1111 10th St.
Center Cemetery not a route to site.

FORMAT tracing

CONDITION very poor

1380

NUMBER: 2014

FOLDER/BOX: 72

CLIENT Wescott's Property

LOCATION Wellston, Pa

DATE

SCALE 1" = 20'

DESCRIPTION study

FORMAT tracing

CONDITION very poor

1380

NUMBER: 2015

FOLDER/BOX: 72

CLIENT Wellstone Cemetery

LOCATION Wellstone, Pa

DATE

SCALE 1" = 20'

DESCRIPTION Cemetery

FORMAT Tracing

CONDITION see p. 100

1380

NUMBER: 2016

FOLDER/BOX: 72

CLIENT Wellston 2nd. inc.

LOCATION Wellston, Pa

DATE 1906

SCALE 1" = 25'

DESCRIPTION Plat. of showing lot subdivision

FORMAT tracing

CONDITION good

1380

NUMBER: 2017

FOLDER/BOX: 72

CLIENT *Winnipeg Cemetery*

LOCATION *Winnipeg, Man.*

DATE

SCALE

DESCRIPTION *new cemetery*

FORMAT *tracing*

CONDITION *very poor*

1380

NUMBER: 2018

FOLDER/BOX: 72

CLIENT Wellstone Cemetery

LOCATION Wellstone, Pa

DATE

SCALE

DESCRIPTION rough sketch of plot

FORMAT tracing

CONDITION gm

1380

NUMBER: 2019

FOLDER/BOX: 72

CLIENT *Wellsboro Cemetery*

LOCATION *Wellsboro, Pa*

DATE *1906*

SCALE *1" = 25'*

DESCRIPTION *plan showing lot subdivision as
proposed by Cemetery authorities*

FORMAT *tracing*

CONDITION *good*

1380

NUMBER: 2090

FOLDER/BOX: 72

CLIENT Wellstone Company

LOCATION Wellstone, Pa

DATE 1906

SCALE 1" = 25'

DESCRIPTION plan showing lot subdivisions

FORMAT blue

CONDITION good

1380

NUMBER: 2021

FOLDER/BOX: 72

CLIENT Wellstone Comm. Ferry

LOCATION Wellstone, Pa

DATE 1905

SCALE 1" = 20'

DESCRIPTION Topographical map of addition

FORMAT Blue

CONDITION gpm

1380

NUMBER: 2092

FOLDER/BOX: 72

CLIENT Wellesboro Cemetery

LOCATION Wellesboro, Pa

DATE 1905

SCALE 1" = 20'

DESCRIPTION plan for subdividing addition

FORMAT blue

CONDITION good

1380

NUMBER: 2023

FOLDER/BOX: 12

CLIENT Wellstar Cemetery

LOCATION Wellstar, Pa

DATE 1905

SCALE 1" = 20'

DESCRIPTION topographical map of Wellstar

FORMAT linen

CONDITION good

1380

NUMBER: 2024

FOLDER/BOX: 73

CLIENT Wellborn Cemetery

LOCATION Wellborn, Ga

DATE 1905

SCALE 1" = 50'

DESCRIPTION plan for addition to cemetery

FORMAT blue print neg.

CONDITION good

1380

NUMBER: 2025

FOLDER/BOX: 73

CLIENT Wellboro Cemetery

LOCATION Wellboro, Pa

DATE 1905

SCALE 1" = 20'

DESCRIPTION Topographical map of addition

FORMAT Blue print neg.

CONDITION poor

1380

NUMBER: 2026

FOLDER/BOX: 73

CLIENT Wellbros Cemetery

LOCATION Wellbros, Ca

DATE 1905

SCALE 1" = 20'

DESCRIPTION Planting plan for addition

FORMAT blueprint neg

CONDITION poor

1380

NUMBER: 2027

FOLDER/BOX: 73

CLIENT John A. Weston

LOCATION Euclid, Ohio

DATE 1906

SCALE 1" = 20'

DESCRIPTION Study of Arrangement of Grounds -

FORMAT Tracing

Scheme C

CONDITION poor

1380

NUMBER: 2028

FOLDER/BOX: 73

CLIENT John A. Benton

LOCATION Acadia, Ohio

DATE 1906

SCALE 1" = 20'

DESCRIPTION Study of arrangement of grounds - Palace
A

FORMAT tracing

CONDITION good

1380

NUMBER: 2059

FOLDER/BOX: 73

CLIENT John A. Centon

LOCATION Madrid, Ohio

DATE 1906

SCALE 1" = 20'

DESCRIPTION Arrangement of grounds - Belmont P.

FORMAT Tracing

CONDITION 9.5.07

1380

NUMBER: 2030

FOLDER/BOX: 73

CLIENT John A. Carlton

LOCATION Lucid, Ohio

DATE

SCALE 1" = 20'

DESCRIPTION Study for Service Area and Stable entrance

FORMAT Tracing

CONDITION Poor

1380

NUMBER: 2031

FOLDER/BOX: 73

CLIENT

John A. Peterson

LOCATION

Quincy, Ill

DATE

SCALE

DESCRIPTION

#113-8-A

FORMAT

Tracing

CONDITION

Open

1380

NUMBER: 2092

FOLDER/BOX: 73

CLIENT John A. Denton

LOCATION Caledonia, Ohio

DATE 1906

SCALE 1" = 20'

DESCRIPTION Study of arrangement of granitic - Dike No. 13

FORMAT drawing

CONDITION good

1380

NUMBER: 2033

FOLDER/BOX: 73

CLIENT *Piston*

LOCATION *Chula, O*

DATE

SCALE *1" = 20'*

DESCRIPTION *survey of property*

FORMAT *stick*

CONDITION *grr*

1380

NUMBER: 2034

FOLDER/BOX: 73

CLIENT Denton

LOCATION Duval, O

DATE 1906

SCALE 1" = 20'

DESCRIPTION Plan of land

FORMAT Plan

CONDITION good

1380

NUMBER: 2035

FOLDER/BOX: 73

CLIENT Wellboro Cemetery

LOCATION Wellboro, Pa

DATE 1905

SCALE 1" = 20'

DESCRIPTION Plan of lot 11 of 12 - cemetery

FORMAT Blue (white)

CONDITION fair

1380

NUMBER: 2036

FOLDER/BOX: 73

CLIENT *Washington County*

LOCATION *Washington Co*

DATE *1905*

SCALE *1" = 20'*

DESCRIPTION *Plan of a place for a site*

FORMAT *Line (white)*

CONDITION *Fair*

1380

NUMBER: 2037

FOLDER/BOX: 73

CLIENT *Hullstro Cemetery*

LOCATION *Hullstro, Pa*

DATE *1905*

SCALE *1" = 20'*

DESCRIPTION *Preliminary plan for addition*

FORMAT *blue (ink)*

CONDITION *fair*

1380

NUMBER: 2038

FOLDER/BOX: 73

CLIENT *Wellsboro Cemetery*

LOCATION *Wellsboro, Va*

DATE *1905*

SCALE *1" = 20'*

DESCRIPTION *Preliminary plan for conditions*

FORMAT *pen*

CONDITION *good*

1380

NUMBER: 2039

FOLDER/BOX: 53

CLIENT *Wheaton Cemetery*

LOCATION *Wheaton, Pa*

DATE *1906*

SCALE *1" = 25'*

DESCRIPTION *General plan*

FORMAT *blue (white)*

CONDITION *good*

1380

NUMBER: 2040

FOLDER/BOX: 53

CLIENT Willistown Cemetery

LOCATION Willistown, Pa

DATE 1905

SCALE 1" = 20'

DESCRIPTION Planting plan for addition

FORMAT linen

CONDITION DTM

1380

NUMBER: 204

FOLDER/BOX: 13

CLIENT G. L. Pratt

LOCATION Ankersctady

DATE

SCALE 1" = 8'

DESCRIPTION study of arrangement for property

FORMAT blue

CONDITION G. L. Pratt

1380

NUMBER: 2043

FOLDER/~~BOX~~: 50

CLIENT

Alonzo Byerson

LOCATION

DATE

SCALE

$\frac{1}{2}'' = 1'$

DESCRIPTION

Genes

FORMAT

Stock

CONDITION

GM

1380

NUMBER: 2044

FOLDER/BOX: 50

CLIENT *Unknown*

LOCATION

DATE

SCALE

DESCRIPTION *Planting plan*

FORMAT *stick*

CONDITION *g.m.*

#1380

NUMBER: 2045
FOLDER/BOX: 442

CLIENT *Pennington, W. H.*

LOCATION *Nashville, Tenn.*

DATE \ *1928*

SCALE *1" = 20'*

DESCRIPTION *Maintenance*

FORMAT *Plans (2 sheets)*

CONDITION *Good*

1380

NUMBER: 2046

FOLDER/BOX: 44B

CLIENT Percy Warner Park

LOCATION Nashville

DATE 1928

SCALE

DESCRIPTION section near entrance park

FORMAT 10x15

CONDITION fair

1380

NUMBER: 2049

FOLDER/BOX: 44b

CLIENT Percypollanville

LOCATION Nashville

DATE 1928

SCALE

DESCRIPTION Office no. 2

FORMAT Printing

CONDITION fair

1380

NUMBER: 2048

FOLDER/BOX: 44-B

CLIENT

Wrightman Park

LOCATION

Wrightman

DATE

1978

SCALE

DESCRIPTION

Photo No. 3

FORMAT

Slide

CONDITION

fair